

Protected Species
Final Monitoring Report: Phase 1
October 2020 – February 2021
DRAFT

Alaska Department of Transportation and Public Facilities
Ferry Berth Improvements: Phase 1
Tongass Narrows, Ketchikan, Alaska

September 22, 2021

Submitted to:
NMFS Office of Protected Resources
1315 East-West Highway, Room 13635
Silver Spring, MD 20910

CONTENTS

1	INTRODUCTION	1
1.1	BACKGROUND	1
1.2	PROJECT OVERVIEW AND LOCATION	2
2	MARINE MAMMAL MONITORING METHODS	6
3	RESULTS	7
3.1	GENERAL MONITORING AND CONSTRUCTION ACTIVITIES	7
3.2	WEATHER PARAMETERS AND WATER CONDITIONS.....	8
3.3	MARINE MAMMAL MONITORING RESULTS.....	9
3.3.1	Overview	9
3.3.2	Steller Sea Lions	13
3.3.3	Harbor Seals	13
3.3.4	Dall's Porpoise.....	14
3.3.5	Killer Whales	15
3.3.6	Humpback Whales	15
4	CONCLUSIONS.....	16
5	REFERENCES.....	17

TABLES

TABLE 1. Authorized Marine Mammal Takes During Tongass Narrows Ferry Berth Improvements: Phase 1	2
TABLE 2. Tongass Narrows Ferry Berth Improvements: Phase 1 Level A Shutdown Zones.....	4
TABLE 3. Tongass Narrows Ferry Berth Improvements: Phase 1 Level B Monitoring Zones	4
TABLE 4. Number of In-Water Work/Marine Mammal Monitoring Days and Piles Driven in 2020 and 2021 by Month During Tongass Narrows Ferry Berth Improvements: Phase 1 Construction	8
TABLE 5. Environmental Conditions During Each Month During Tongass Narrows Ferry Berth Improvements: Phase 1 Construction in 2020	9
TABLE 6. Summary of Recorded Observations by Month During Tongass Narrows Ferry Berth Improvements: Phase 1 Construction from October 2020 to February 2021.....	10
TABLE 7. Daily and Total Take Numbers by Species During Tongass Narrows Ferry Berth Improvements: Phase 1 Construction from October 2020 to February 2021.....	11
TABLE 8. Tongass Narrows Ferry Berth Improvements: Phase 1 Steller Sea Lion Sightings and Takes Per Month	13
TABLE 9. Tongass Narrows Ferry Berth Improvements: Phase 1 Harbor Seal Sightings and Takes Per Month	14
TABLE 10. Tongass Narrows Ferry Berth Improvements: Phase 1 Dall's Porpoise Sightings and Takes Per Month	14
Table 11. Tongass Narrows Ferry Berth Improvements: Phase 1 Killer Whale Sightings and Takes Per Month	15

TABLE 12. Tongass Narrows Ferry Berth Improvements: Phase 1 Humpback Whale Sightings and Takes Per Month (October 2020 to February 2021)	16
TABLE 13. Total Level B Takes Per Species During Tongass Narrows Ferry Berth Improvements: Phase 1 Construction from October 2020 to February 2021	16

FIGURES

FIGURE 1. Tongass Narrows Ferry Berth Improvements: Phase 1 Revilla New Ferry Berth Project Location.....	3
FIGURE 2. Tongass Narrows Ferry Berth Improvements: Phase 1 Construction NMFS-Approved PSO locations, Monitoring Zones, and Shutdown Zones (October 2020 to February 2021)	5

ATTACHMENTS

Attachment A: Marine Mammal Monitoring and Mitigation Plan
Attachment B: Marine Mammal Monitoring Data
Attachment C: Marine Mammal Observation Record Forms

1 INTRODUCTION

1.1 BACKGROUND

On December 20, 2019, The National Marine Fisheries Service (NMFS) issued Alaska Department of Transportation and Public Facilities (DOT&PF) an Incidental Harassment Authorization (IHA) under section 101(a)(5)(D) of the Marine Mammal Protection Act (MMPA; 16 U.S.C. 1371(a)(5)(D)) to harass marine mammals incidental to pile driving, pile removal, and drilling (socketing) for Phase 1 work (new Revilla ferry berth (SFHWY00085) and the new Gravina ferry berth (SFHWY00109), layup and maintenance facility (SFHWY00152), and freight facility (SFHWY00154)) in Tongass Narrows near Ketchikan, Alaska. The Phase 1 IHA was valid for one year from March 1, 2020 to February 28, 2021.

Under the IHA, NMFS granted Level A and Level B take of a small number of Steller sea lions (*Eumetopias jubatus*), harbor seals (*Phoca vitulina*), harbor porpoise (*Phocoena phocoena*), Dall's porpoise (*Phocoenoides dalli*), Pacific white-sided dolphins (*Lagenorhynchus obliquidens*), killer whales (*Orcinus orca*), humpback whales (*Megaptera novaeangliae*), and minke whales (*Balaenoptera acutorostrata*) (Table 1).

The 'takes' granted for this project were generated based upon stock assessment completed by NMFS, direct consultation with NMFS, and observations from another other projects in Tongass Narrows. Action areas were established through consultation with NMFS, various literary sources, and NMFS User Spreadsheet Tool. Following a NMFS-approved Marine Mammal Monitoring and Mitigation Plan (4MP) drafted for this project, mitigation included NMFS-approved Protected Species Observers (PSOs) monitoring the Level A and Level B take areas, recording species, and shutting down in-water work if the abovementioned species or any other marine mammal species approached or appeared likely to enter the any designated shutdown area (Tables 2 and 3).

This document's purpose is to meet the monitoring report requirements outlined in the section 8(b) of the IHA issued to DOT&PF.

TABLE 1. Authorized Marine Mammal Takes During Tongass Narrows Ferry Berth Improvements: Phase 1 (October 2020 to February 2021)

Species	DPS/Stock	Exposures to Level B Harassment	Exposures to Level A Harassment	Total Exposures (Level A and Level B Harassment)
Steller sea lion	Eastern DPS	2,025	0	2,025
Harbor seal	Clarence Strait	861	18	879
Harbor porpoise	Southeast Alaska	112	15	127
Dall's porpoise	Alaska	327	15	342
Pacific white-sided dolphin	North Pacific	92	0	92
Killer whale	Alaska resident Northern Resident West Coast Transient	144	0	144
Humpback whale	Hawaii DPS	246	0	246
	Mexico DPS	16	0	16
Minke whale	Alaska	7	0	7

1.2 PROJECT OVERVIEW AND LOCATION

From October 2020 to February 2021, construction occurred on the Revilla Ferry Berth in Tongass Narrows in Ketchikan, Alaska at approximately Latitude: 55° 21' 32.9"N, Longitude: 131° 42' 9.8"W (Figure 1). Between October and February, piles were installed using a vibratory hammer and impact hammer. Each of these methods and pile sizes required varying monitoring zones, Level A shutdown zones, and Level B monitoring zones (Table 2 and Figure 2).

FIGURE 1. Tongass Narrows Ferry Berth Improvements: Phase 1 Revilla New Ferry Berth Project Location



TABLE 2. Tongass Narrows Ferry Berth Improvements: Phase 1 Level A Shutdown Zones

Activity	Pile Size (Inches)	Minutes per pile or Strikes per Pile	Piles Installed/Removed per Day	Level B Harassment Isopleth (m)	Shutdown Distances (m)				
					LF	MF	HF	PW	OW
Vibratory Installation	30	30 min	3	6,310	50				
	24, 18	30 min	3	5,420					
	27.6 & 30.3 sheet	15 min	10	4,650					
Vibratory Removal	24, 16	30 min	5	5,420					
Drilling Rock Sockets	30	180 min	3	12,030	70	50	60	50	
	24, 18	120 min	3		60	50			
Impact Installation	30	50 strikes	3	2,160	250	50	250	150	50
			2		200		200	100	
			1		100		150	100	
		200 strikes	3		550		650	300	
			2		400		500	250	
			1		300		300	150	
	24	50 strikes	3	1,000	150		150	100	
			2		100		150	50	
			1		100		100	50	
		200 strikes	3		300		350	200	
			2		250		300	150	
			1		150		200	100	
	18	50 strikes	3		150		150	100	
			2		100		150	50	
			1		100		100	50	

TABLE 3. Tongass Narrows Ferry Berth Improvements: Phase 1 Level B Monitoring Zones

Method and Pile Type	Distance to Level B Harassment Isopleth (meters)
Vibratory Hammer (Level B Harassment Isopleth = 120dB)	
30-inch steel piles	6,400
24-inch steel piles	5,500
18-inch steel piles	5,500
16-inch steel piles	5,500
27.6-inch sheet piles	4,700
30.3-inch sheet piles	4,700
Drilling Rock Sockets (Level B Harassment Isopleth = 120 dB)	
All pile types	12,050
Impact Hammer (Level B Harassment Isopleth = 160 dB)	
30-inch steel piles	2,200
24-inch steel piles	1,000
18-inch steel piles	1,000

FIGURE 2. Tongass Narrows Ferry Berth Improvements: Phase 1 Construction NMFS-Approved PSO locations, Monitoring Zones, and Shutdown Zones (October 2020 to February 2021)

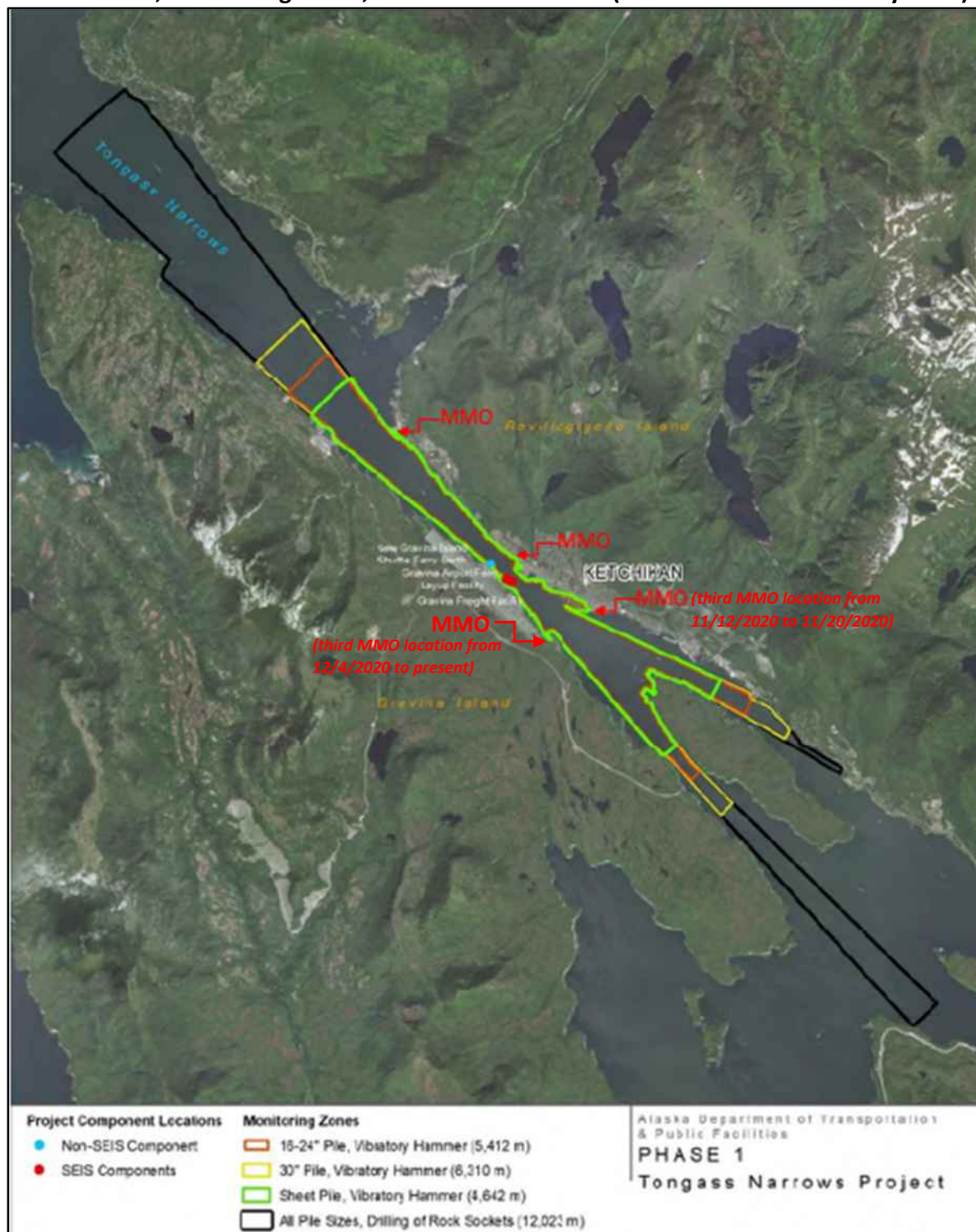

Source: HDR 2019

2 MARINE MAMMAL MONITORING METHODS

The PSO followed mitigation measures detailed in the 4MP and approved by NMFS, which was updated to reflect the conditions of the IHA issued in December 2019. The monitoring and mitigation protocols were established in order to minimize impacts to marine mammals in the vicinity of the ferry terminal projects. Visual observations allowed for the adherence of the shutdown areas, documentation of take, and collection of data for use in future activities. All data collected by PSOs are located in Attachment A.

When in-water work began on October 28, 2020, two qualified and NMFS-accepted PSOs scanned the area for marine mammals, recorded and reported sightings, and implemented mitigation actions (shut downs) in accordance with the IHA during in water pile driving activities. The PSOs also performed a 30-minute watch prior to the start of and at the conclusion of any in water work and consistently observed the areas while all in water work occurred. When barge positions prevented a full view of the action area, a third NMFS-approved observer was added on November 12, 2020. See Figure 2 for observer locations. The three land-based PSOs had a clear view of the action areas and had a nearly full view of Tongass Narrows (Figure 2).

The PSOs were equipped with binoculars, a rangefinder, radio, cell phone, and GPS unit. Guidelines for observers to mitigate for fatigue were closely followed. If a marine mammal was sighted, the observer would identify and record the species. If the marine mammal appeared to be likely to enter a shutdown area, the superintendent was notified by the lead observer and in water work was halted and delayed until the marine mammal left the area for 15 minutes (pinnipeds) and 30 minutes (cetaceans) had passed after the last sighting within or near the action area.

The PSOs recorded the following information for each protected species observation:

- Species, date, and time for each sighting event.
- Number of animals per sighting event (adults/juveniles/calves).
- Primary, and if observed, secondary behaviors of the marine mammal.
- Geographic coordinates for the observed animals.
- Time of the most recent pile-driving activity or other project activity prior to sighting.
- Weather and water conditions (i.e. sea state, visibility, lighting conditions, etc.).

When a protected species was observed, distance estimates were made using a rangefinder, the naked eye, and by relating the animal's proximity to an object at a known distance. Species and sex determinations were attempted by observing anatomical features and behaviors. Identifications were confirmed and recorded.

Based upon the location, timeframe, behavior, and tracking movement, observers determined if an individual or group was being resighted. If an individual or group was resighted, a note was

made on the sighting form to ensure that additional takes or sightings were not counted again. If it could not be positively determined whether it was the same individual or group, the individual or group was counted as a new sighting and an additional take, if appropriate.

A detailed description of monitoring methods is documented in *Marine Mammal Monitoring and Mitigation Plan for Ketchikan Revilla and Gravina Airport Ferry Facility Improvements* (Appendix A).

3 RESULTS

3.1 GENERAL MONITORING AND CONSTRUCTION ACTIVITIES

A total of 56 days of in-water work occurred from October 28, 2020 to February 26, 2021. During that time, twenty-eight (28) 24-inch permanent piles, seven (7) 20-inch temporary piles, four (4) 12-inch, four (4) 30-inch, and twenty-two (22) 27.6-inch sheet piles were installed using a vibratory hammer and impact hammer and one (1) 20-inch temporary pile was removed (Table 4). PSOs were on duty during every day of in-water work.

Appendix B and C details the dates, times, construction activities, and pile information for each marine mammal monitoring period.

TABLE 4. Number of In-Water Work/Marine Mammal Monitoring Days and Piles Driven in 2020 and 2021 by Month During Tongass Narrows Ferry Berth Improvements: Phase 1 Construction

Month	Number of Days	Time Monitored	Number of Piles*	Pile Size	Pile Type	Pile Driving Method(s)
October	3	16 hrs 33 mins	3 (1 removed)	20-inch	Temporary	Vibratory and Impact Hammer
November	9 driving 2 monitor only (no driving)	44 hrs 26 mins	4	20-inch	Temporary	Vibratory and Impact Hammer
			4	12-inch	Temporary	Vibratory and Impact Hammer
			22	27.6-inch sheets	Permanent	Vibratory Hammer
December	11 driving 1 monitor only	41 hrs 43 mins	13	24-inch	Permanent	Vibratory Hammer
			6	27.6-inch sheets	Permanent	Vibratory Hammer
January	16	57 hrs 56 mins	15	24-inch	Permanent	Vibratory Hammer and Impact Hammer
February	14	57 hrs 33 mins	26	24-inch	Permanent	Vibratory Hammer and Impact Hammer
			4	30-inch	Permanent	

**Piles may have required multiple methods of installation and may have been worked on multiple times/days throughout the project to achieve design embedment.*

3.2 WEATHER PARAMETERS AND WATER CONDITIONS

Environmental conditions, including weather parameters and water conditions, were recorded at the start of each monitoring period and when conditions changed. The sea state, visibility, glare, and weather conditions occasionally varied on a daily basis and could sometimes vary slightly between monitoring locations. Conditions were generally favorable throughout the duration of the project; although there were a few days when construction was stopped or did not start for the day because of the weather. Table 5 provides a general overview of conditions during each month of in-water work from October 2020 to February 2021. A full log of conditions each day is located in Attachment B and C.

TABLE 5. Environmental Conditions During Each Month During Tongass Narrows Ferry Berth Improvements: Phase 1 Construction in 2020

Month	Average Temperature	Visibility	Beaufort Sea State (range)	Average Wind Speed (mph)
October	44.3°F	Excellent	1	5.3
November	37.9°F	Poor-Excellent	0-4	9.1
December	41°F	Poor-Excellent	0-6	10.2
January	36.2°F	Moderate-Excellent	0-7	9.4
February	30.8°F	Moderate-Excellent	0-4	6.8

(Source: NOAA 2020 and 2021)

3.3 MARINE MAMMAL MONITORING RESULTS

3.3.1 Overview

During the 56 days of marine mammal monitoring , 165 sighting events occurred with 190 individuals recorded. PSOs carefully watched the designated shutdown and monitoring zones to prevent any unauthorized takes, a total of four (4) sightings resulted in the delay or shutdown of in-water work. A total of 80 Level B takes occurred, and no Level A takes were needed.

Harbor seals and Steller sea lions were observed on most days of observation. A lone humpback whale was observed feeding and milling within Tongass Narrows on 11 separate days. A pod of killer whales and a pod of Dall's porpoises were both observed on November 13, 2020 and on separate days in February 2021.

October 2020 had the least amount of observation days (three) and marine mammal sightings (two). The highest numbers of sightings and individuals were observed in February 2021. While January 2021 had almost five times more monitoring days than October, only two species were recorded during both months. November 2020 had almost twice as many marine mammal sightings as December 2020, although the time spent monitoring was about the same during both months. Additionally, there was more diversity of species in November 2020 (five species sighted) and February 2021 (four species) than in December 2020 (three species sighted). The numbers and diversity of sightings do not appear to be correlated to observation hours or days, since time spent monitoring was about the same in November and December. A summary of observations per month is located in Table 6.

TABLE 6. Summary of Recorded Observations by Month During Tongass Narrows Ferry Berth Improvements: Phase 1 Construction from October 2020 to February 2021

Month	Sighting Events	Individuals Sighted	Number of Species	Sightings with Mitigation Measures	Level B Takes
October <i>(3 days; 16 hrs 33 mins)</i>	2	2	2	1	0
November <i>(11 days; 44 hrs 26 mins)</i>	43	38	5	3	6
December <i>(12 days; 41 hrs 43 mins)</i>	27	26	3	0	11
January <i>(16 days; 57 hrs 56 mins)</i>	34	40	2	0	26
February <i>(14 days; 57 hrs 33 mins)</i>	59	84	4	0	37
Total	165	190	-	4	80

Summary take information for each month per species is in Table 6. Table 7 summarizes total take over the course of the construction and the remaining take when construction ended.

TABLE 7. Daily and Total Take Numbers by Species During Tongass Narrows Ferry Berth Improvements: Phase 1 Construction from October 2020 to February 2021

October 2020																																
Species	1	2	3	4	5	6	7	8	9	10	11	12	13	14	15	16	17	18	19	20	21	22	23	24	25	26	27	28	29	30	31	Oct Total
Steller Sea Lion	0	0	0	0	0	0	0	0	0	0	0	0	0	0	0	0	0	0	0	0	0	0	0	0	0	0	0	0	0	0	0	0
Harbor Seal	0	0	0	0	0	0	0	0	0	0	0	0	0	0	0	0	0	0	0	0	0	0	0	0	0	0	0	0	0	0	0	0
Harbor Porpoise	0	0	0	0	0	0	0	0	0	0	0	0	0	0	0	0	0	0	0	0	0	0	0	0	0	0	0	0	0	0	0	0
Dall's Porpoise	0	0	0	0	0	0	0	0	0	0	0	0	0	0	0	0	0	0	0	0	0	0	0	0	0	0	0	0	0	0	0	0
Pacific White-sided Dolphin	0	0	0	0	0	0	0	0	0	0	0	0	0	0	0	0	0	0	0	0	0	0	0	0	0	0	0	0	0	0	0	0
Killer Whale	0	0	0	0	0	0	0	0	0	0	0	0	0	0	0	0	0	0	0	0	0	0	0	0	0	0	0	0	0	0	0	0
Humpback Whale	0	0	0	0	0	0	0	0	0	0	0	0	0	0	0	0	0	0	0	0	0	0	0	0	0	0	0	0	0	0	0	0
Minke Whale	0	0	0	0	0	0	0	0	0	0	0	0	0	0	0	0	0	0	0	0	0	0	0	0	0	0	0	0	0	0	0	0
November 2020																																
Species	1	2	3	4	5	6	7	8	9	10	11	12	13	14	15	16	17	18	19	20	21	22	23	24	25	26	27	28	29	30		Nov Total
Steller Sea Lion	0	0	0	0	0	0	0	0	0	0	0	0	0	0	0	0	0	0	0	0	0	0	0	0	0	0	0	0	0	0	0	0
Harbor Seal	0	1	0	0	0	0	0	0	0	0	0	0	0	0	0	0	0	0	0	0	0	0	0	0	0	0	0	0	0	0	0	1
Harbor Porpoise	0	0	0	0	0	0	0	0	0	0	0	0	0	0	0	0	0	0	0	0	0	0	0	0	0	0	0	0	0	0	0	0
Dall's Porpoise	0	0	0	0	0	0	0	0	0	0	0	0	0	0	0	0	0	0	0	0	0	0	0	0	0	0	0	0	0	0	0	0
Pacific White-sided Dolphin	0	0	0	0	0	0	0	0	0	0	0	0	0	0	0	0	0	0	0	0	0	0	0	0	0	0	0	0	0	0	0	0
Killer Whale	0	0	0	0	0	0	0	0	0	0	0	0	0	0	0	0	0	0	0	0	0	0	0	0	0	0	0	0	0	0	0	0
Humpback Whale	0	1	0	0	1	0	0	0	0	0	0	0	0	0	0	1	0	1	1	0	0	0	0	0	0	0	0	0	0	0	0	5
Minke Whale	0	0	0	0	0	0	0	0	0	0	0	0	0	0	0	0	0	0	0	0	0	0	0	0	0	0	0	0	0	0	0	0
December 2020																																
Species	1	2	3	4	5	6	7	8	9	10	11	12	13	14	15	16	17	18	19	20	21	22	23	24	25	26	27	28	29	30	31	Dec Total
Steller Sea Lion	0	0	0	0	0	0	0	0	0	0	0	0	0	0	1	0	0	1	0	0	0	0	0	0	0	0	0	0	0	0	0	2
Harbor Seal	0	0	0	0	0	0	0	0	0	0	0	1	1	1	1	1	1	1	0	1	0	0	0	0	0	0	0	0	0	0	0	8
Harbor Porpoise	0	0	0	0	0	0	0	0	0	0	0	0	0	0	0	0	0	0	0	0	0	0	0	0	0	0	0	0	0	0	0	0
Dall's Porpoise	0	0	0	0	0	0	0	0	0	0	0	0	0	0	0	0	0	0	0	0	0	0	0	0	0	0	0	0	0	0	0	0
Pacific White-sided Dolphin	0	0	0	0	0	0	0	0	0	0	0	0	0	0	0	0	0	0	0	0	0	0	0	0	0	0	0	0	0	0	0	0
Killer Whale	0	0	0	0	0	0	0	0	0	0	0	0	0	0	0	0	0	0	0	0	0	0	0	0	0	0	0	0	0	0	0	0
Humpback Whale	0	0	0	0	0	0	0	0	0	0	1	0	0	0	0	0	0	0	0	0	0	0	0	0	0	0	0	0	0	0	0	1
Minke Whale	0	0	0	0	0	0	0	0	0	0	0	0	0	0	0	0	0	0	0	0	0	0	0	0	0	0	0	0	0	0	0	0

January 2021																																
Species	1	2	3	4	5	6	7	8	9	10	11	12	13	14	15	16	17	18	19	20	21	22	23	24	25	26	27	28	29	30	31	Jan Total
Steller Sea Lion	0	0	0	0	0	0	0	0	0	0	0	0	0	2	0	0	0	0	1	1	0	0	0	0	1	0	0	1	2	0	0	8
Harbor Seal	0	0	0	0	0	0	0	0	1	1	2	1	0	0	0	0	0	2	4	1	1	0	0	0	1	0	1	1	1	1	0	18
Harbor Porpoise	0	0	0	0	0	0	0	0	0	0	0	0	0	0	0	0	0	0	0	0	0	0	0	0	0	0	0	0	0	0	0	0
Dall's Porpoise	0	0	0	0	0	0	0	0	0	0	0	0	0	0	0	0	0	0	0	0	0	0	0	0	0	0	0	0	0	0	0	0
Pacific White-sided Dolphin	0	0	0	0	0	0	0	0	0	0	0	0	0	0	0	0	0	0	0	0	0	0	0	0	0	0	0	0	0	0	0	0
Killer Whale	0	0	0	0	0	0	0	0	0	0	0	0	0	0	0	0	0	0	0	0	0	0	0	0	0	0	0	0	0	0	0	0
Humpback Whale	0	0	0	0	0	0	0	0	0	0	0	0	0	0	0	0	0	0	0	0	0	0	0	0	0	0	0	0	0	0	0	0
Minke Whale	0	0	0	0	0	0	0	0	0	0	0	0	0	0	0	0	0	0	0	0	0	0	0	0	0	0	0	0	0	0	0	0
February 2021																																
Species	1	2	3	4	5	6	7	8	9	10	11	12	13	14	15	16	17	18	19	20	21	22	23	24	25	26	27	28				Feb Total
Steller Sea Lion	0	0	0	1	1	2	0	1	2	1	0	0	0	0	0	0	1	0	0	0	0	0	0	0	0	0	0	0				9
Harbor Seal	2	1	0	2	4	1	0	1	1	0	1	2	0	0	0	0	1	0	1	0	0	1	0	0	0	0	0	0				18
Harbor Porpoise	0	0	0	0	0	0	0	0	0	0	0	0	0	0	0	0	0	0	0	0	0	0	0	0	0	0	0	0				0
Dall's Porpoise	0	0	0	0	0	0	0	0	0	0	0	0	0	0	0	0	10	0	0	0	0	0	0	0	0	0	0	0				10
Pacific White-sided Dolphin	0	0	0	0	0	0	0	0	0	0	0	0	0	0	0	0	0	0	0	0	0	0	0	0	0	0	0	0				0
Killer Whale	0	0	0	0	0	0	0	0	0	0	0	0	0	0	0	0	0	0	0	0	0	0	0	0	0	0	0	0				0
Humpback Whale	0	0	0	0	0	0	0	0	0	0	0	0	0	0	0	0	0	0	0	0	0	0	0	0	0	0	0	0				0
Minke Whale	0	0	0	0	0	0	0	0	0	0	0	0	0	0	0	0	0	0	0	0	0	0	0	0	0	0	0	0				0

3.3.2 Steller Sea Lions

A total of 76 Steller sea lions were sighted on 38 separate days during in-water work. Two (2) sightings in December 2020, eight (8) sightings in January 2021, and nine (9) sightings in February 2021 resulted in a total of 19 level B takes (out of 2,025 allowed). There were no level A takes. All sightings were recorded and none resulted in mitigation measures due to their distances from in-water work. Observations were mainly of single individuals and pairs with infrequent groups of three (3) and five (5). They were identified as travelling, foraging, diving, swimming, milling, looking, and sinking. The sex and age of the individuals was not able to be positively determined. No calves were sighted. Sightings and takes per month are detailed below (Table 8).

TABLE 8. Tongass Narrows Ferry Berth Improvements: Phase 1 Steller Sea Lion Sightings and Takes Per Month (October 2020 to February 2021)

Month	Sighting Events	Individuals Sighted	Sightings with Mitigation Measures	Distance Range from In-water work	Level B Takes
October	1	1	0	1,500m	0
November	9	11	0	1,000m-3,400m	0
December	8	8	0	500m-5,400m	2
January	12	15	0	200m-4,700m	8
February	32	41	0	200m-3,600m	9
Total	62	76	0	200m-5,400m	19

3.3.3 Harbor Seals

Harbor seals were sighted on 44 days of the 56 days of in-water work. Sighting events were of solo individuals and pairs that were identified as looking, sinking, swimming, travelling, and resting. Forty-five (45) out of the 861 authorized Level B takes were used, and none of the 18 authorized Level A takes were needed. No mitigation measures were necessary during the 67 sighting events due to each sightings distance from work. The sex and age of the individuals was unable to be determined. Table 9 details sighting data per month.

TABLE 9. Tongass Narrows Ferry Berth Improvements: Phase 1 Harbor Seal Sightings and Takes Per Month (October 2020 to February 2021)

Month	Sighting Events	Individuals Sighted	Sightings with Mitigation Measures	Distance Range from In-water work	Level B Takes
October	-	-	-	-	-
November	6	6	0	200m-3,400m	1
December	16	17	0	500m-3,400m	8
January	22	25	0	470m-4,500m	18
February	23	28	0	250m-3,550m	18
Total	67	76	0	200m-3,400m	45

3.3.4 Dall's Porpoise

A pod of six (6) Dall's porpoise were sighted on November 13, 2020. The pod was recorded milling and swimming outside of the monitoring zone at approximately 4,200 meters to 5,600 meters from in-water work. Since the pod did not enter or appear likely to enter the monitoring zone, no mitigation measures or Level B takes were needed. A second pod of 10 was sighted on February 17, 2021, milling and porpoising approximately 500 meters to 5,400 meters from in-water work. All 10 individuals were recorded as Level B takes, but 317 level B takes and 15 level A takes remained. The sex and age of the individuals could not be determined, and no calves were sighted. Table 10 details sighting events per month.

TABLE 10. Tongass Narrows Ferry Berth Improvements: Phase 1 Dall's Porpoise Sightings and Takes Per Month (October 2020 to February 2021)

Month	Sighting Events	Individuals Sighted	Sightings with Mitigation Measures	Distance Range from In-water work	Level B Takes
October	-	-	-	-	-
November	1	6	0	4,200m-5,600m	0
December	-	-	-	-	-
January	-	-	-	-	-
February	2	10	0	500m-5,400m	10
Total	3	16	0	500m-5,600m	10

3.3.5 Killer Whales

On November 13, 2020, a pod of three (3) killer whales (one male and two females) were identified swimming south through the monitoring zone before turning back north approximately 4,500 meters to 5,600 meters from in-water work. On February 8, 2021, a pod of five (5) killer whales were tracked travelling through the action area between 500 meters to 3,600 meters from in-water work. The sightings did not require mitigation measures and did not result in any Level A or Level B takes. The age of the individuals could not be determined, and no calves were sighted. Table 11 provides a summary of sightings per month.

Table 11. Tongass Narrows Ferry Berth Improvements: Phase 1 Killer Whale Sightings and Takes Per Month (October 2020 to February 2021)

Month	Sighting Events	Individuals Sighted	Sightings with Mitigation Measures	Distance Range from In-water work	Level B Takes
October	-	-	-	-	-
November	1	3	0	4,500m-5,600m	0
December	-	-	-	-	-
January	-	-	-	-	-
February	2	5	0	500m-3,600m	0
Total	3	8	0	500m-5,600m	0

3.3.6 Humpback Whales

Twenty-eight (28) sighting events occurred on 11 days of in-water work. A total of 14 solo individuals were recorded. It is presumed that the lone humpback was the same individual on all the days because of the markings on its fluke. (This whale is named Phoenix by people in Ketchikan and was photographed a number of times by locals on a Facebook site.) The individual was observed travelling, diving, swimming, foraging, breaching, chuffing, and swimming away from in-water work at 75 meters to 4,200 meters from in-water work. Six (6) authorized Level B takes occurred out of the 262 authorized. Four (4) of the 28 sighting events required mitigation measures to prevent unauthorized Level A takes. The sex and age of the individuals was unable to be determined. Table 12 details sighting data per month.

Humpback whales from the Mexico DPS and Hawaii DPS were expected to occur in the project vicinity. The Mexico DPS is listed as endangered under the ESA and as a result the authorized Level B takes were allocated by DPS. Based on results published in Wade et al. 2016, it was assumed that one (1) out of every 16 humpback whales recorded as a Level B take would be from the Mexico DPS (NMFS 2019). As a result, the six (6) Level B takes of humpback whales recorded from October 2020 to February are assumed to be from the Hawaii DPS.

TABLE 12. Tongass Narrows Ferry Berth Improvements: Phase 1 Humpback Whale Sightings and Takes Per Month (October 2020 to February 2021)

Month	Sighting Events	Individuals Sighted	Sightings with Mitigation Measures	Distance Range from In-water work	Level B Takes
October	1	1	1	1,500m	0
November	26	12	3	75m-3,400m	5
December	1	1	0	400m-4,200m	1
January	-	-	-	-	-
February	-	-	-	-	-
Total	28	14	4	75m-4,200m	6

4 SUMMARY

One-hundred and ninety (190) marine mammals were sighted on 54 of the 56 days of monitoring efforts under the initial Phase 1 IHA for the Tongass Narrows Ferry Berth Improvements effort. Five species of marine mammals (Steller sea lions, harbor seals, Dall's porpoise, killer whales, and humpback whales) were sighted. Level B take was authorized for eight species of marine mammals; however, only four species (Steller sea lion, harbor seals, Dall's porpoise, and humpback whales) utilized 2.09 percent of the allotted Level B takes. No Level A take of any species occurred, as shown in Table 13.

TABLE 13. Total Level B Takes Per Species During Tongass Narrows Ferry Berth Improvements: Phase 1 Construction from October 2020 to February 2021

Species	Level B			Level A		
	Actual	Allowed	Remain	Actual	Allowed	Remain
Steller sea lion	19	2,025	2,006	0	0	0
Harbor seal	45	861	816	0	18	18
Harbor porpoise	0	112	112	0	15	15
Dall's porpoise	10	327	317	0	15	15
Pacific white-sided dolphin	0	92	92	0	0	0
Killer whale	0	144	144	0	0	0
Humpback whale	6	262	256	0	0	0
Minke whale	0	7	7	0	0	0
TOTAL	80	3,830	3,750	0	48	48

Note: No Level A takes occurred

5 REFERENCES

- HDR. 2019. Application for Marine Mammal Protection Act Incidental Harassment Authorizations: DOT&PF Tongass Narrows Project. Published in the Federal Register on July 17, 2019.
- National Marine Fisheries Service (NMFS). 2019. Alaska Department of Transportation and Public Facilities Incidental Harassment Authorization. Issued December 20, 2019.
- National Marine Fisheries Service (NMFS). 2019. Endangered Species Act Section 7(a)(2) Biological Opinion for Construction of the Tongass Narrows Project. Published on December 19, 2019.
- National Oceanic and Atmospheric Administration (NOAA). 2020. National Weather Service: Ketchikan. Accessed from <https://w2.weather.gov/climate/index.php?wfo=pajk>
- National Oceanic and Atmospheric Administration (NOAA). 2021. National Weather Service: Ketchikan. Accessed from <https://w2.weather.gov/climate/index.php?wfo=pajk>
- Wade, P. R., T. J. Quinn II, J. Barlow, C. S. Baker, A. M. Burdin, J. Calambokidis, P. J. Clapham, E. Falcone, J. K. B. Ford, C. M. Gabriele, R. Leduc, D. K. Mattila, L. Rojas-Bracho, J. Straley, B. L. Taylor, J. Urbán R., D. Weller, B. H. Witteveen, and M. Yamaguchi. 2016. Estimates of abundance and migratory destination for North Pacific humpback whales in both summer feeding areas and winter mating and calving areas. Paper SC/66b/IA21 submitted to the Scientific Committee of the International Whaling Commission, June 2016, Bled, Slovenia. Pages 42 p. *in*. International Whaling Commission.

Attachment A. Marine Mammal Monitoring and Mitigation Plan

Dawson

MARINE MAMMAL MONITORING PLAN

For

KTN: Revilla & Gravina Airport Ferry Facility Improvements

PO Box 30920, Bellingham WA 98228

Phone 360.756.1000

Table of Contents

Plan Approval.....	4
1 INTRODUCTION.....	5
1.1 Project Description.....	5
1.2 Protected Marine Mammals.....	6
2 MARINE MAMMEL MONITORING AND MITIGATING MEASURES	8
2.1 Level A and Level B Harassment Zones.....	8
2.2 Marine Mammal Monitoring Measures	10
2.2.1 Positioning.....	10
2.2.2 Daily Monitoring Protocol.....	11
2.2.3 Extrapolation of Takes	11
2.3 Mitigation Measures for In-Water Pile Installation and Removal.....	12
2.3.1 General Requirements.....	12
2.3.2 Soft Start Techniques.....	12
2.3.3 Level A and Level B Harassment Zones.....	12
3 MARINE MAMMAL OBSERVER QUALIFICATIONS	14
3.1 Resumes.....	14
4 DATA COLLECTION	16
4.1 Environmental Conditions and Construction Activity.....	16
4.2 Sightings.....	16
4.3 Equipment.....	17
4.4 Quality Assurance and Quality Control.....	17
4.5 Marine Mammal Monitoring Data Management	18
5 REPORTING	19
5.1 Notification of Intent to Commence Construction	19
5.2 Reporting.....	19
5.3 Notification of Injured or Dead Marine Mammals	19
6 Appendix A: Marine Mammal Monitor Locations	21
6.1 Phase 1 - Revilla: Single Hammer - Vibratory	21
6.2 Phase 1 - Revilla: Single Hammer - Impact	22
6.3 Phase 1 - Revilla: Single Hammer + Drill	22
6.4 Phase 1 - Revilla + Gravina: Single Hammer (Gravina) + Single Drill (Revilla).....	24
6.5 Phase 2 - Gravina: Single Hammer - Vibratory.....	25

6.6	Phase 2 - Gravina: Single Hammer – Impact.....	26
6.7	Phase 2 - Gravina: Single Hammer + Drill	27
7	Appendix B: Example Data Forms.....	28
8	Appendix C: Simultaneous Sound Level Worksheets.....	31
9	Appendix D: Resumes	33
9.1	David Reynolds.....	33
9.2	Ashley Ruis	36

Plan Approval

This Marine Mammal Monitoring Plan is a living document that can be amended to reflect changes in conditions that develop as the project progresses. All changes will be submitted to the DOT&PF Project Engineer for review and approval.

All work will be done in compliance with the applicable local, state and federal permits.

I acknowledge the contents of this Marine Mammal Monitoring Plan and understand the work practices to be enforced on this project.

For any additional questions please see the original NMFS-approved Marine Mammal Monitoring and Mitigation Plan submitted with the IHA application on June 11, 2019 at

https://media.fisheries.noaa.gov/dam-migration/adottongass-2019iha_application_opr1.pdf

Lead Marine Mammal Monitor: _____ Date: _____

David Reynolds _____ Signature

Project Superintendent: _____ Date: _____

Jim Rogers _____ Signature

Project Manager: _____ Date: _____

Dirk deGroot _____ Signature

Expert Reviewer: _____ Date: 9/8/20

Gary Freitag _____ Signature

1 INTRODUCTION

The purpose of this Marine Mammal Monitoring and Mitigation Plan is to describe monitoring procedures for affected marine species and mitigation actions that will be implemented by Dawson Construction (Dawson) during pile installation and removal associated with the KTN: Revilla & Gravina Airport Ferry Facility Improvements (Project).

This Marine Mammal Monitoring and Mitigation Plan was prepared in accordance with the following specification requirements and supplemental information:

- AK DOT Standard Specs for Highway Construction - 2017
- SECTION 654 Marine Mammal Monitoring
- Appendix B-5: Incidental Harassment Authorization
- Appendix B-6: NMFS Biological Opinion
- Appendix B-7: Marine Mammal Monitoring Plan

The overall goal of the Marine Mammal Monitoring and Mitigation Plan is to comply with the Marine Mammal Protection Act and Endangered Species Act during in-water pile installation and removal.

This document establishes the requirements for monitoring and documenting all marine mammals potentially exposed to noise at or above established thresholds to minimizing impacts to marine mammals through the required mitigation measures.

1.1 Project Description

The project consists of four distinct in-water marine components requiring pile installation and or extraction; the approximate work windows for each are as follows:

1. New Revilla Dock Construction: November 2020 through February 2021
2. New Gravina Dock Construction: February 2021 through July 2021
3. Existing Gravina Dock Rehabilitation: June 2021 through September 2021
4. Existing Gravina Dock Rehabilitation: September 2021

The Project will involve removal of some of the existing piles and structure, and the installation of new piles and structure in the marine environment. Proposed activities include drilling of rock sockets into bedrock for steel pipe piles, vibratory removal of steel pipe piles, vibratory and impact installation of steel pipe piles. See Table 1.1 for a breakdown of the activities for each phase.

	24" pile	30" pile	Vibratory (extraction)	Vibratory (installation)	Impact	Socketing	Drilling
Revilla - New							
Trestle	X			X	X		
Restraint Dolphin		X		X	X		X
Stern Dolphin		X		X	X		X
Floating Fender Dolphin	X			X	X		X
Gravina - New							
Trestle	X			X	X	X	
Restraint Dolphin	X			X	X	X	X
Stern Dolphin	X			X	X	X	X
Floating Fender Dolphin	X			X	X	X	X
Revilla - Rehabilitation							
Floating Fender Dolphin	X		X	X	X		
Gravina - Rehabilitation							
Floating Fender Dolphin	X		X	X	X	X	X
4-Pile Dolphin	X		X	X	X	X	X

Table 1.1: Breakdown of pile driving activities per phase of work.

The Project has the potential to generate elevated levels of underwater and in-air noise that could exceed the Level A (injury) and Level B (disturbance) harassment thresholds in the Project specifications.

1.2 Protected Marine Mammals

The marine mammals identified in Table 1.2 have been identified in the project specifications as authorized takes.

Species	PHASE I			PHASE II		
	Allowable Exposures to Level B Harassment	Allowable Exposures to Level A Harassment	Total Exposures	Allowable Exposures to Level B Harassment	Allowable Exposures to Level A Harassment	Total Exposures
Steller sea lion	2025	0	2025	450	0	450
Harbor seal	861	18	879	162	9	171
Harbor porpoise	112	15	127	30	10	40
Dall's porpoise	327	15	342	45	15	60
Pacific white-sided dolphin	92	0	92	92	0	92
Killer whale	144	0	144	60	0	60
Humpback whale-Hawaii DPS	246	0	246	15	0	15
Humpback whale-Mexico DPS	16	0	16	1	0	1
Minke whale	7	0	7	3	0	3

Table 1.2: Authorized take numbers by species and stock per phase. Dawson will work with the PSO Coordinator and MMOs to keep track of take numbers and coordinate with other projects.

The taking, by Level A harassment, Level B harassment, serious injury or death of marine mammal species not identified in Table 1.2 is prohibited. In the event a species for which authorization has not been granted, or a species for which authorization has been granted but the authorization takes are met, is observed approaching or within the monitoring zone, pile driving and removal activities will be shut down immediately.

2 MARINE MAMMEL MONITORING AND MITIGATING MEASURES

The complete list of required avoidance, minimization, and mitigation measures can be found in the Project IHAs and NMFS Biological Opinion. Avoidance and minimization measures described here include establishment of Level A and Level B harassment zones, marine mammal monitoring, and specific mitigation measures that will be implemented during in-water pile installation and removal.

2.1 Level A and Level B Harassment Zones

During in-water pile installation, removal, or drilling, Dawson will monitor for all marine mammals within or approaching the Level A and Level B harassment zones. Monitoring all harassment zones, including the outer margins, enables trained Marine Mammal Observers (MMOs) to be aware of and communicate the presence of marine mammals in the Project area and thus prepare for potential shutdown of activity and documentation of exposures (takes).

Distances to the Level A and Level B harassment zones are defined by the IHA and BO in the contract specifications. Single hammer Level A and Level B zones are identified in Table 2.1, below.

Activity	Pile Size (inch)	Minutes or Strikes per Pile	Piles Installed or Removed per Day	Level B Harassment Zone (m)	Level A Shutdown Zone - maximum (m)
Vibratory Installation	30	30 min	3	6,400	50
	24	30 min	3	5,500	50
Vibratory Extraction	24	30 min	5	5,500	50
Drilling Rock Sockets	30	180 min	3	12,050	70
	24	120 min	3		70
Impact Installation	30	50 strikes	3	2,200	250
			2		200
			1		150
		200 strikes	3		650
			2		500
			1		300
	24	50 strikes	3	1,000	150
			2		100
			1		350
		200 strikes	3		350
			2		300
			1		200

Table 2.1: Level B Harassment Zones for All Species and maximum Level A shutdown zones during Single Hammer Operations as defined by the IHA.

Using Attachment 1: Simultaneous Sound Level Worksheets – Phase 1, in the biological opinion, combined sound levels generated during pile installation and removal for simultaneous vibratory/impact and drilling can be estimated. The remaining Simultaneous Sound Level Worksheets, found in Attachment 1, can be found in Appendix C.

Table 2.2 will be used if two piles are installed/removed simultaneously. NA is marked when combinations of equipment not possible given construction plans for each component.

Method	Pile Diameter		Vibratory					Drilling		Impact		
			Sheet	18	20	24	30	24	30	18/20	24	30
	SSL		160	161	161	161	162	166	166	190	190	195
Vibratory	Sheet	160	163	164	164	164	164	167	167	No Addition (Level B = Vibratory, Level A = Impact)		
	18	161	164	NA		164	165	167	167			
	20	161	164			164	165	167	167			
	24	161	164	164	164	164	165	167	167			
	30	162	164	165	165	165	165	167	167			
Drilling	24	166	167	167	167	167	167	169	169			
	30	166	167	167	167	167	167	169	169			
Impact	18/20	190	No Addition (Level B = Vibratory, Level A = Impact)							No Addition		
	24	190										
	30	195										

Table 2.2: Combined sound levels generated during pile installation for a combination of two pieces of equipment: impact hammer, vibratory hammer and down-hole drill. It is anticipated that there will be simultaneous drilling/vibratory driving and drilling/impact driving during the project; these areas are highlighted accordingly.

From IHA Table 4, the Level B Harassment Isopleth can be calculated for the 167 SSL (dB) for simultaneous vibratory pile installation and drilling, as seen in Table 2.3, below.

Combined SSL (dB)	Distance to Level B Harassment Isopleth (m)
163	7356
164	8577
165	10000
166	11659
167	13594
168	15849
169	18478
170	21544

Table 2.3: Level B harassment monitoring zones for combinations of two and three piles of different sizes, types and installation methods.

Shutdown zones have been defined for the Project to reduce the number of Level A zones and simplify implementation at the Project site by MMOs, and to further reduce the likelihood of Level A take. Like Level A zones, shutdown zones may differ by pile installation method and species functional hearing group. Every effort will be made to shut down before marine mammals enter the shutdown zones.

All movements of marine mammals into and out of the Level A zones will be documented to make this determination. See table 2.1 for the maximum level A shutdown distance per the 4MP.

In addition, a 10-meter shutdown zone will be implemented for all species and all activity types to prevent direct contact of marine mammals with construction equipment. On days when combinations of one down-hole drill with a vibratory hammer, two down-hole drills, or two down-hole drills with a vibratory hammer are used simultaneously, a 100-meter shutdown zone will be implemented for each vibratory hammer and each down-hole drill.

2.2 Marine Mammal Monitoring Measures

To minimize potential impacts of Project activities on marine mammals, MMOs (referred to as Protected Species Observers or PSOs in contract documents) will be present during all pile installation and removal using impact and vibratory methods and rock socket drilling.

MMOs' will act in accordance with the rules stipulated in the Project IHA, however the general requirements are as follows:

1. The MMOs' ONLY responsibilities will be to search for, monitor, document, and track marine mammals (i.e. not welding or putting together forms).
2. A designated Lead MMO will always be on site and will remain responsible for implementing the Monitoring Plan for in-water pile installation and removal for the Project.
3. Marine mammal monitoring must take place from 30 minutes prior to initiation of pile driving, removal, and drilling through 30 minutes post-completion of this activity.
4. Pile installation and removal will only occur during daylight hours.
5. MMOs' will not perform duties for more than 12 hours in a 24-hour period.
6. If waters exceed a sea state that restricts the MMOs' ability to make observations within the Level A harassment zones (e.g. excessive wind or fog), pile installation and removal will be shut down and only re-initiated once Level A harassment zones are visible.
7. If conditions such as low light, high sea state, fog, ice, rain, glare, or other conditions prevent effective marine mammal monitoring of the entire Level B harassment zone in-water pile installation and removal may be continued if MMOs continue to monitor the visible portion of the Level B harassment zone throughout the duration of pile installation and removal.

MMOs will understand their roles and responsibilities before beginning observations. A clear authorization and communication system will be in place to ensure that MMOs and construction crew members understand their respective roles and responsibilities.

2.2.1 Positioning

Observation points are available from the Tongass Highway and Gravina Airport Access Road where it is possible to observe the entire width of Tongass Narrows with unaided eyes.

Per the IHA, there must be a minimum of two observers at each active driving site to actively observe monitoring and shutdown zones during all pile driving, pile removal, and drilling. MMOs will be positioned at the best practical vantage points; the MMOs' will be located:

1. The Lead MMOs will be located on the pile installation/removal rig and be able to observe the entire shutdown zone under normal conditions and communicate with construction personnel about shutdowns and take management.
2. One MMO will be stationed along the Tongass Narrows as the best practical vantage point to observe the monitoring zone required by the activities performed.

3. When combinations of hammers and drills are used, creating a Level B harassment zone greater than 12,023 meters, one additional MMO will be positioned on the northernmost land-based location to the Tongass Narrows. This MMO will monitor the Clarence Strait, watching for marine mammals that could swim through the ensonified area. This MMO will be joined by the MMO identified in (2), who will watch for marine mammals that could approach or enter Tongass Narrows.

All MMOs will be in constant radio contact with one another, and the lead MMO will be in contact with the construction team to request a work stoppage, if necessary.

MMOs stationed along the road system will watch for marine mammals entering and leaving Tongass Narrows. MMOs will monitor for marine mammals approaching the Level B harassment zones from the north or south and will alert the lead MMO of the number and species sighted, so that no unexpected marine mammals approach the construction site.

See Appendix A: MMO Locations for location of Lead MMO and MMO during operations on Revilla and Gravina.

2.2.2 Daily Monitoring Protocol

At the start of each day, Dawson will hold a briefing with the Lead MMO to outline the activities planned for that day. The MMOs will begin observations 30 minutes prior to the start of pile installation and removal (includes the start of the day and any break in activity longer than 30 minutes) and at least 30 minutes following completion of pile installation and removal.

Before departing, each MMO will be given the equipment identified in Section 4.3 Equipment.

Once the Lead MMO confirms, by radio or phone, that the remote MMO(s) are in place, and have been monitoring for at least 30 minutes, pile installation or removal operations may begin.

The MMOs will use a rangefinder to verify distance and a GPS or compass to verify heading when a marine mammal is observed; a full list of equipment required can be found in *Section 4.3 Equipment*.

Each MMO will record on their daily reports the information identified in *DATA COLLECTION*.

Each MMO will work between 6 and 12 hours in a given 24-hour period, and will be onsite up to 6 days per week. The pile driving is expected to be intermittent, allowing the PSO to take breaks during their shift.

Appendix B: Example Data Forms includes the daily reporting forms each MMO will record this information on.

2.2.3 Extrapolation of Takes

When the Level B harassment zones extends into Clarence Strait or the entire monitoring zone is not visible, extrapolation methods may be used to estimate take of marine mammals. Estimated numbers of individuals will be extrapolated by dividing the number of observed individuals by the percentage of the monitoring zone in that was visible.

Example:

If wind and sea state increase, causing visibility to diminish to a point that only 50 percent of the Clarence Strait portion of the monitoring zone is visible, and two humpback whales are observed entering that portion of the Level B zone, the MMO will estimate that four humpback whales are present in the Level B zone in Clarence Strait (2 whales observed in Level B zone ÷ 50 percent of zone visible = 4 whales estimated to be within Level B zone).

No more than four humpback whales are expected to occur in Clarence Strait in a day. Therefore, unless direct counts exceed four individuals, four is the maximum number of humpback whales assumed to be present in Clarence Strait when extrapolation methods are used.

2.3 Mitigation Measures for In-Water Pile Installation and Removal

Avoidance and minimization measures described here include soft starts, establishment of Level A and Level B harassment zones, and marine mammal monitoring. To minimize the effects of in-water pile installation and removal on marine mammals, the following measures will be observed:

2.3.1 General Requirements

- Pile installation, proofing, and removal will occur only during daylight hours, when visual monitoring of marine mammals can be conducted.
- If a marine mammal approaches within 10 meters of a Project vessel (e.g., barge, tugboat), the vessel shall reduce speed to the minimum level required to maintain safe steering and working conditions until the marine mammal is at least 10 meters away from the vessel.

2.3.2 Soft Start Techniques

- Dawson will use soft start techniques when impact pile driving. Soft start will be accomplished by providing an initial set of three strikes at reduced energy, followed by one-minute waiting period, then two subsequent reduced energy strike sets. Soft start will be implemented at the beginning of each day and any time following cessation of impact pile driving for a period of thirty minutes or longer.
- Soft start will only be initiated after the Level A harassment zone is determined clear; if a marine mammal is present in the Level B harassment zone, soft start may begin, and a Level B harassment take will be recorded.
- Optional: to avoid a Level B take, ramping up will begin only after the MMO has determined, through sighting or if 15 minutes (30 minutes for humpback whale) has passed without a re-sighting, that the animal has moved outside the Level B harassment zone.

2.3.3 Level A and Level B Harassment Zones

- Shutting down pile installation or removal when a marine mammal is approaching or observed within a defined Level A or Level B harassment zone will be used to avoid take.
- If a marine mammal authorized for Level B take is present in the Level B harassment zone, in-water pile installation and removal may continue, and a Level B take will be recorded. Pile installation and rock socket drilling may occur when these species are in the Level B harassment zone, whether they entered the Level B zone from the Level A zone (if relevant), or from outside the Project area.

- If Level A or Level B take for a species reaches the authorized limit, pile installation will be stopped as individuals of this species approach the relevant zones, to avoid additional take of this species.
- For those marine mammal species for which Level B take has not been requested, in-water pile installation and removal and drilling will shut down before they enter the Level B harassment zone to avoid unauthorized Level B take.
- If a marine mammal is entering or is observed within an established shutdown zone, pile installation and removal must be halted or delayed. Pile driving may not commence or resume until either the animal has voluntarily left and been visually confirmed beyond the shutdown zone; or 15 minutes (30 minutes for humpback whales) have passed without subsequent detections of the animal.

3 MARINE MAMMAL OBSERVER QUALIFICATIONS

All MMOs will undergo project-specific training in monitoring, data collection, and mitigation procedures specific to the Project. This training will also include communication protocols.

All MMOs must be capable of spotting and identifying marine mammals and documenting applicable data during all types of weather, including rain, sleet, snow, and wind.

At a minimum, all MMOs will have or meet the following qualifications:

- MMOs will be independent observers not engaged in construction activities.
- MMOs' visual acuity (correction is permissible) will be sufficient to allow detection and identification of marine mammals at the water's surface; use of binoculars may be necessary to correctly identify a sighting to species.
- MMOs will demonstrate ability to conduct field observations and collect data according to assigned protocols (this may include academic training and/or previous field experience).
- MMOs will have documented marine mammal monitoring experience or training, or an undergraduate degree in biological science or a related field. Project-specific training for this Project will meet the training requirement if the MMO has experience identifying marine mammals to species.
- MMOs will have sufficient training, orientation, or experience with construction operations to provide for personal safety during observations.
- MMOs will have the ability to communicate orally, by radio or in person, with project personnel about marine mammals observed in the area.
- MMOs will have the ability to collect the required marine mammal observation data as detailed in *DATA COLLECTION*.

A designated Lead MMO will always be on site and will remain responsible for implementing the Marine Mammal Monitoring Plan for in-water pile installation and removal for the Project. The lead observer must have education and experience that demonstrates qualifications to serve as the lead, including the following:

- Education in wildlife observation techniques from a university, college, or other formal education program.
- Writing skills sufficient to prepare daily activity logs and monthly and final reports
- Previous professional marine mammal observation experience during construction.

3.1 Resumes

Gray Freitag (<https://sites.google.com/a/alaska.edu/gary-freitag/>), Professor of Oceanography and Marine Advisory Agent will oversee the development and implementation of the Marine Mammal Monitoring program.

Primary Lead MMO: David Reynolds
Alternate Lead MMO: Ashley Ruis

MMO-A: TBD
MMO-B: TBD
MMO-C: TBD

A minimum of 30-days prior to start of work Dawson will furnish the Engineer with the name of the proposed marine mammal monitors and the monitors' Curriculum Vitae (CVs). No in-water work shall occur until Dawson has received approval of the marine mammal monitors' CVs by the Engineer.

Resumes may be found in Appendix D; additional resumes will be submitted as an addendum to this plan.

4 DATA COLLECTION

4.1 Environmental Conditions and Construction Activity

MMOs will use the environmental conditions and construction activities log to document environmental conditions, types of construction activities, and other human activity in the area (Appendix B).

Environmental conditions will be recorded in the following increments:

- At the beginning and end of every monitoring period
- At every half hour
- As conditions change

Data collected will include the following:

- MMO name
- Location of the observation station
- Time and date of the observation
- Weather conditions
- Air temperature
- Sea state
- Cloud cover
- Visibility
- Glare
- Tide
- Ice coverage (if applicable)

MMOs will record the time that observations begin and end as well as the durations of shutdowns. MMOs will document the reason for stopping work, time of shutdown, and type of pile installation or other in-water work taking place.

MMOs will document other, non-project-related activities that could disturb marine mammals in the area, such as the presence of large and small vessels. Additionally, all communications between MMOs and the construction crew will be documented.

Data concerning environmental conditions, marine mammal sightings, and mitigation measures will be entered into a spreadsheet. Each data entry will be checked for quality assurance and quality control. This data will, upon request, be submitted to NMFS along with the final monitoring report.

4.2 Sightings

Each marine mammal observation will be documented on a Marine Mammal Sighting Form consisting of a data page/table and a schematic map of the location of the observed animal (Appendix B).

The following information will be recorded (summarized in Appendix B):

1. Dates and times (begin and end) of all marine mammal monitoring
2. Construction activities occurring during each daily observation period, including how many and what type of piles were driven or removed and by what method (i.e. impact, vibratory, or drilling).
3. Weather parameters and water condition during each monitoring period (e.g. wind speed, percent cover, visibility, sea state).

4. The number of marine mammals observed, by species, relative to the pile location and if pile driving or removal was occurring at the time of the sighting.
5. Age and sex, if possible, of all marine mammals observed.
6. MMOs locations during marine mammal monitoring.
7. Distances and bearings of each marine mammal observed to the pile being driven or removed for each sighting (if pile driving or removal was occurring at the time of sighting).
8. Description of any marine mammal behavior patterns during observation, including direction of the travel.
9. Number of individuals of each species detected within the monitoring zone, and estimates of number of marine mammals taken, by species.
10. Detailed information about any implementation of any mitigation triggered (e.g. shutdowns or delays), a description of specific actions that ensued, and resulting change of behavior of the animals, if any.
11. Description of attempts to distinguish between the number of individual animals taken and the number of incidents of take, such as ability to track groups or individuals.
12. Takes by Level B harassment must be recorded by MMOs and extrapolated based upon the number of observed takes and the percentage of the Level B harassment zone that was not visible.

Additionally, MMOs will record whether no take occurred, or a Level A and/or Level B take occurred, including the number of marine mammals, species taken and recorded as it occurs.

Appendix B: Example Data Forms includes the daily reporting forms each MMO will record this information.

4.3 Equipment

The following equipment and information will be required on site for marine mammal monitoring:

- Portable radios for the MMOs to communicate with the Construction Contractor point of contact and other MMOs; or cellular phones and phone numbers for all MMOs and the Construction Contractor point of contact
- Daily tide tables
- Hand-held binoculars (7X or better) with built-in rangefinder or reticles
- Rangefinder
- Paper data forms or electronic data collection system (e.g., Toughbook or iPad) and back-up paper forms
- Large (11- by 17-inch or similar) waterproof maps of the Project area and monitoring Zones

4.4 Quality Assurance and Quality Control

Electronic data collection or paper data sheets will be QA/QC'd by the Lead MMO at the end of each monitoring day. No cells or information will be left blank. If information is not available or not applicable, the field will be populated with an "NA" or dash. The data will also be QA/QC'd once it is entered electronically.

4.5 Marine Mammal Monitoring Data Management

All marine mammal monitoring data will be entered into and stored in an electronic database or spreadsheet. The database or spreadsheet will be set up and structured for easy access and management of data and will be used to develop the marine mammal monitoring report. An electronic copy of the data spreadsheet will be available to NMFS upon request.

5 REPORTING

5.1 Notification of Intent to Commence Construction

Dawson will inform the NMFS Office of Protected Resources and the NMFS Alaska Region Protected Resources Division one week prior to commencing pile installation and removal (Julie Scheurer, 907-586-7111, Julie.Scheurer@noaa.gov).

5.2 Reporting

During construction, MMOs will maintain daily activity logs that include the following information:

1. Time that each monitoring period begins and ends
2. Prevailing environmental conditions
3. In-water construction activities occurring during each monitoring period (including number, type, and size of piles)
4. Indication of whether marine mammals were sighted

During construction, Dawson will submit brief monthly reports, which summarize MMO observations and recorded takes, to the Engineer. These reports will be submitted by DOT & PF Environmental Analyst to NMFS Alaska Region Protected Resources Division. The reporting period for each monthly MMO report will be the entire calendar month, and reports will be submitted by close of business on the tenth day of the month following the end of the reporting period (e.g., the monthly report covering September 1–30, 2020, would be submitted to NMFS by close of business on October 10, 2020). The monthly reports will be submitted by DOT&PF via email to Julie.Scheurer@noaa.gov.

To the extent practicable, the MMOs will record behavioral observations summarized in Appendix B.

5.3 Notification of Injured or Dead Marine Mammals

In the unanticipated event that the specified activity (pile installation and removal) clearly causes the take of a marine mammal for which authorization has not been granted, such as a serious injury or mortality, DOT&PF will immediately cease pile installation and removal and report the incident to the following offices:

- NMFS Office of Protected Resources (301-427-8401)
- NMFS Alaska Region Protected Resources Division (907-271-5006)
- NMFS Alaska Regional Stranding Coordinator (907-271-3448) or hotline (877-925-7773).

The report will include the following information:

- Time, date, and location (latitude/longitude) of the incident
- Detailed description of the incident
- Description of vessel involved (if applicable), including the name, type of vessel, and vessel speed before and during the incident
- Status of all sound source use in the 24 hours preceding the incident
- Environmental conditions (wind speed and direction, wave height, cloud cover, and visibility)
- Description of marine mammal observations in the 24 hours preceding the incident
- Species identification, description, condition, and fate of animal(s) involved
- Photographs or video footage of animals or equipment (if available)

Pile installation and removal shall not resume until NMFS is able to review the circumstances of the prohibited take. NMFS shall work with DOT&PF to determine what is necessary to minimize the likelihood of further prohibited take and ensure MMPA compliance. Dawson will not resume pile installation and removal until notified by DOT&PF.

If DOT&PF discovers an injured or dead marine mammal and the Lead MMO determines that the cause of the injury or death is unrelated to the Project, DOT&PF will immediately report the incident to:

- Alaska Regional Stranding hotline (877-925-7773)

The report will include any applicable information listed above. Activities may continue while NMFS reviews the circumstances of the incident. NMFS will work with DOT&PF to determine whether modifications to the activities are appropriate.

6 Appendix A: Marine Mammal Monitor Locations

6.1 Phase 1 - Revilla: Single Hammer - Vibratory



Figure 5.1: Marine Mammal Monitor locations during Revilla vibratory hammer work. One MMO on the rig; one MMO at the Peninsula Point (eastern edge of the TEMSCO float plane hangar).

6.2 Phase 1 - Revilla: Single Hammer - Impact

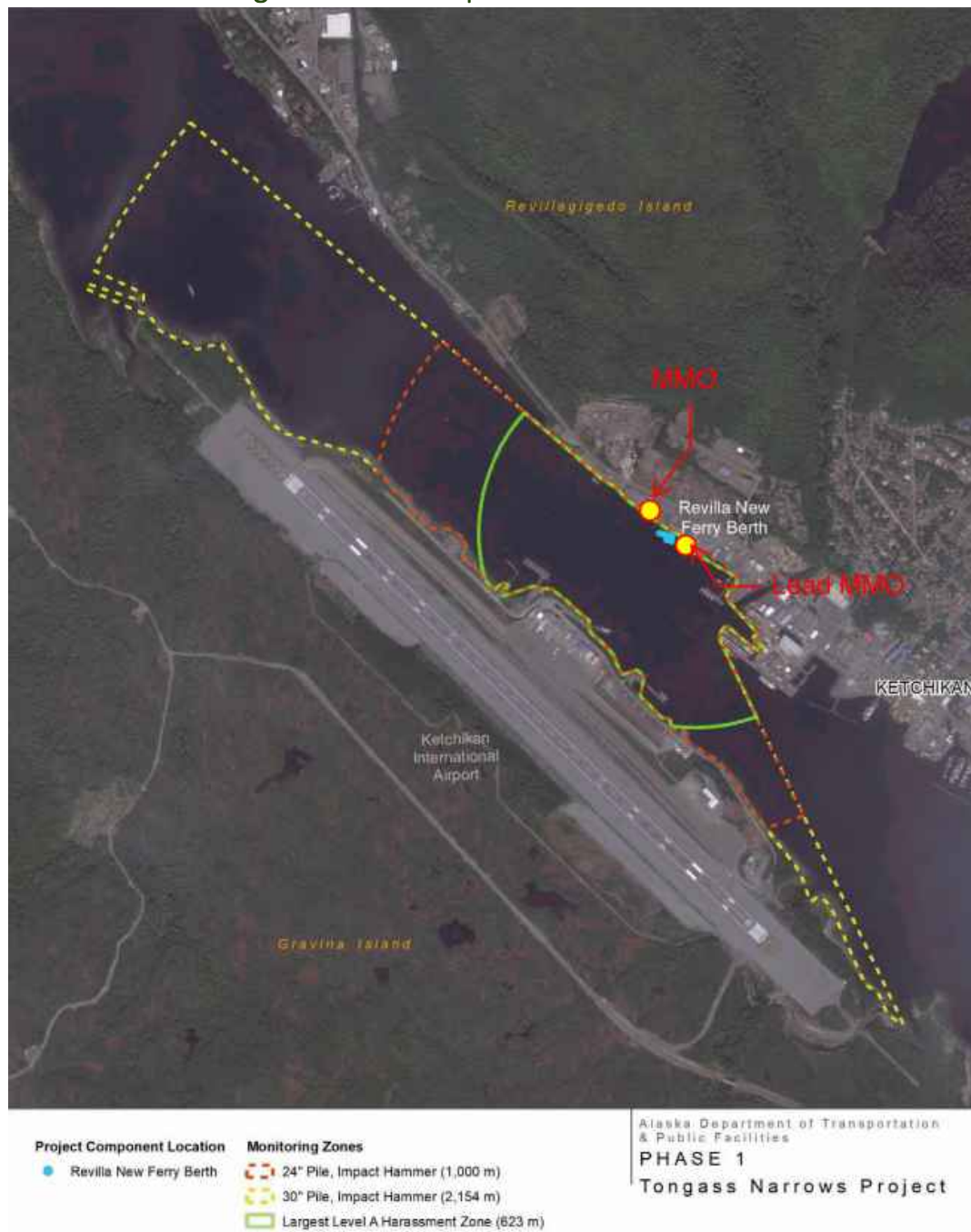

Figure 5.2: Marine Mammal Monitor locations during Revilla impact hammer work. One MMO on the rig; one MMO on the north end of the jobsite.

6.3 Phase 1 - Revilla: Single Hammer + Drill

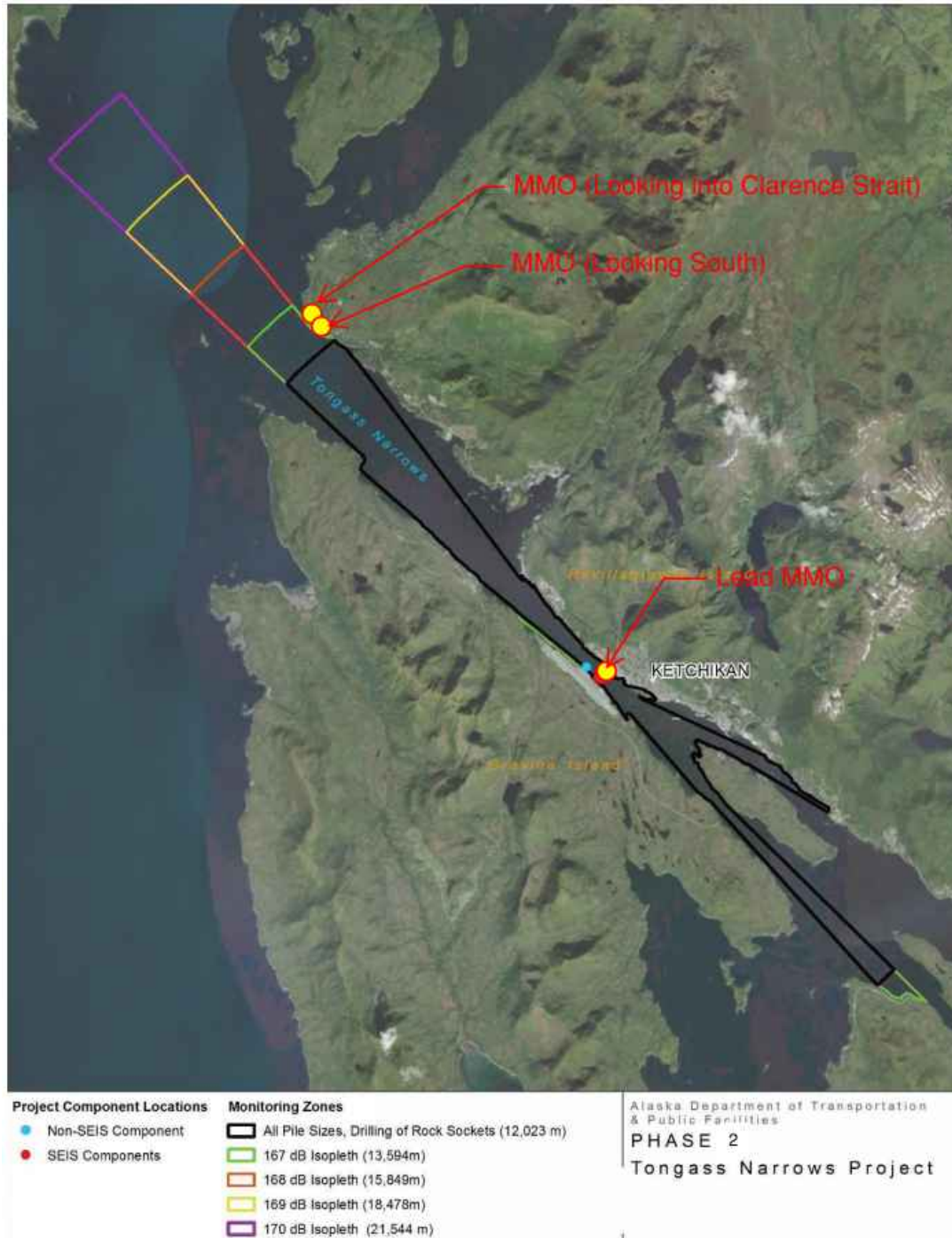

Figure 5.3: Marine Mammal Monitor locations during Revilla simultaneous drilling/hammer work. One MMO on the rig; two MMOs at South Point Higgins, one looking south into Tongass Narrows and the other into Clarence Strait.

6.4 Phase 1 - Revilla + Gravina: Single Hammer (Gravina) + Single Drill (Revilla)

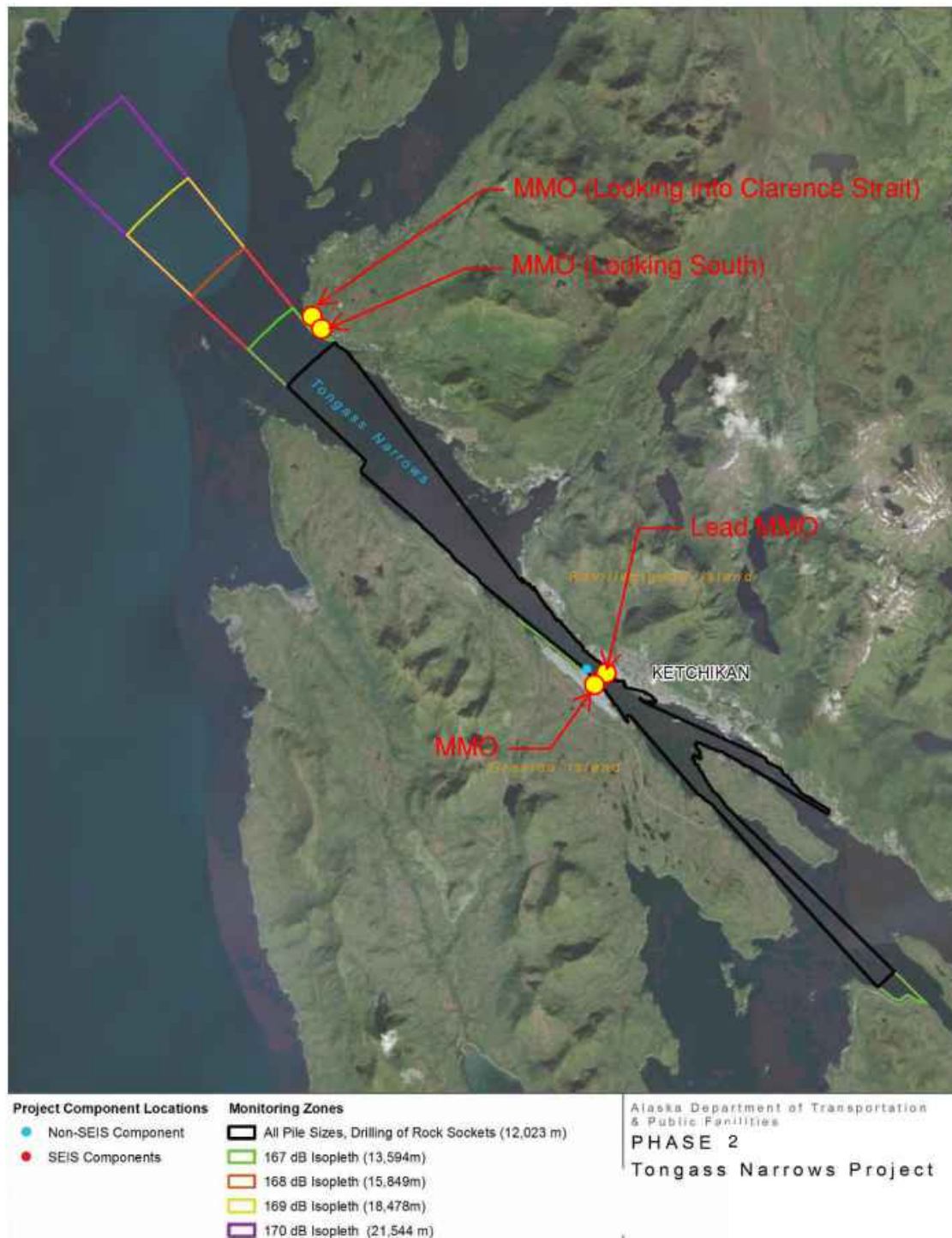

Figure 5.4: Marine Mammal Monitor locations during Revilla + Gravina simultaneous drilling/hammer work. One MMO on each rig; two MMOs at South Point Higgins, one looking into Tongass Narrows and the other Clarence Strait.

6.5 Phase 2 - Gravina: Single Hammer - Vibratory

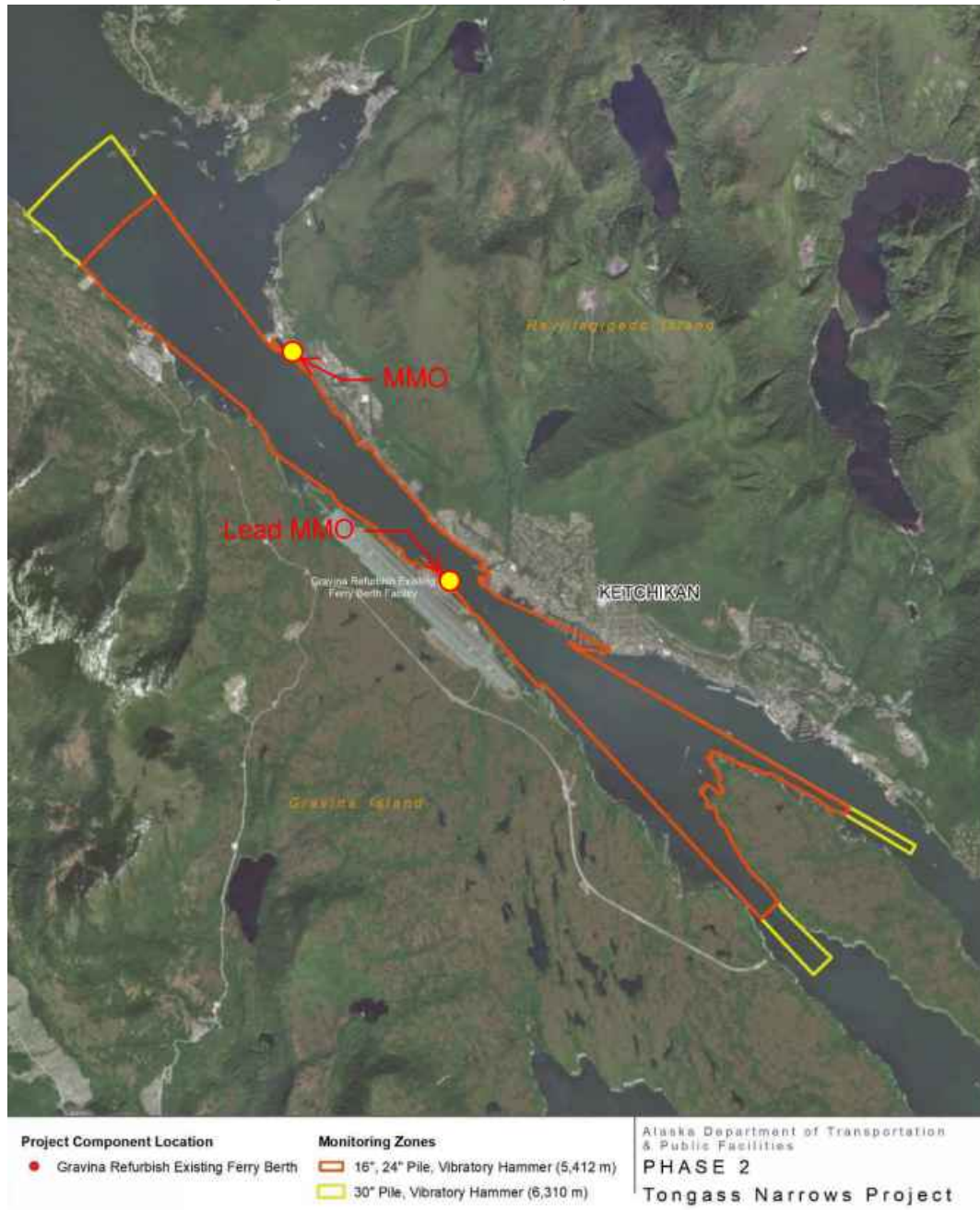

Figure 5.5: Marine Mammal Monitor locations during Gravina vibratory work. One MMO on the rig; one MMO at the Peninsula Point (eastern edge of the TEMSCO float plane hangar).

6.6 Phase 2 - Gravina: Single Hammer – Impact



Figure 5.6: Marine Mammal Monitor locations during Gravina impact work. One MMO on the rig; one MMO at north end of the project site (Revilla side).

6.7 Phase 2 - Gravina: Single Hammer + Drill



Figure 5.7: Marine Mammal Monitor locations during Gravina drilling work. One MMO on the rig; one MMO at the Peninsula Point (eastern edge of the TEMSCO float plane hangar).

7 Appendix B: Example Data Forms

Marine Mammal Sighting Form									
Project:		Location:		Sighting #:					
Date:		Observer(s):		(1st sighting of the day is Sighting#: 1)					
Time (military)		Species (circle)	Distance (animal to activity)		Number of Animals		Number of Animals in Each Class (if possible)		
Initial Sighting Time		Steller Sea Lion	Initial Distance		Min Count		Adults		Calves/Pups
Final Sighting Time		Harbor Seal							
Time Entered H-Zone B		Harbor Porpoise	Closest Distance		Max Count		Juveniles		Unkn. Age
Time Exited H-Zone B		Dall's Porpoise							
Time Entered H-Zone A		Killer Whale	Final Distance		Best Count		Male		Female
Time Exited H-Zone A		Humpback							
		Fin Whale							
		Gray Whale					Unknown Sex		
		Minke Whale							
		other: _____							
Behavior of Marine Mammal check all observed behaviors; place a 1 next to primary, 2 next to secondary activity): <i>Indicate any changes in behavior in the Additional Information section</i>									
<input type="checkbox"/> Travel <input type="checkbox"/> Fight <input type="checkbox"/> Mill Other: _____ <input type="checkbox"/> Disoriented <input type="checkbox"/> Play <input type="checkbox"/> Dive <input type="checkbox"/> Slap <input type="checkbox"/> Spyhop <input type="checkbox"/> Unknown <input type="checkbox"/> Feeding Observed <input type="checkbox"/> Swimming Toward <input type="checkbox"/> Swimming Away from Site									
Group Cohesion (Orientation of animals within the group and the approx. distance between animals) :									
Project Activities and Harassment Zone Entered Harassment Zone A? Y or N Entered Harassment Zone B? Y or N In-Water Work was occurring at initial sighting? Y or N List In-water Activities: _____ SHUT DOWN or DELAYED from _____ to _____ (time) NO SHUT DOWN, EXPLANATION REQUIRED: _____									
Describe Commerical Activities (# and type of vessels offloading at sea food processing dock, traveling by, refueling at dock):									
Additional Information (include more detailed information on behavior) :									

Draw locations on hardcopy map

Page ____ of ____

[illegible]

Data Attribute	Attribute Definition and Units Collected
Start and End time of monitoring period	Time that monitoring by MMOs/PSOs began and ended, without interruption.
Environmental Conditions	
Weather conditions	Dominant weather conditions, collected every 30 minutes: sunny (S), partly cloudy (PC), light rain (LR), steady rain (R), fog (F), overcast (OC), light snow (LS), snow (SN)
Wind speed	In knots

Data Attribute	Attribute Definition and Units Collected
Wind direction	From the north (N), northeast (NE), east (E), southeast (SE), south (S), southwest (SW), west (W), northwest (NW)
Wave height	Calm, ripples (up to 4 inches), small wavelets (up to 8 inches), large wavelets (up to 2 feet), small waves (up to 3 feet), moderate waves (up to 6 feet), large waves (up to 9 feet)
Cloud cover	Amount of cloud cover (0–100%)
Visibility	Maximum distance at which a marine mammal could be sighted
Glare	Amount of water obstructed by glare (0–100%) and direction of glare (from south, north, or another direction)
Tide	Predicted hourly data information gathered from National Oceanic and Atmospheric Administration will be available on site
Construction and Communication Activities	
Time of event	Time that construction activities and all communications between MMOs/PSOs and construction crews take place
Type of construction activity	Type of construction activity occurring, including ramp up, startup, shutdown, and type of pile installation technique
Communication	Information communicated between MMOs/PSOs and construction crew
Marine Mammal Sighting Data	
Time of initial and last sightings	Time the animals are initially and last sighted
Species	Species (use unidentified cetacean or pinniped if unknown); sex and age class, if possible
Number of individuals	Minimum and maximum number of animals counted; record the count the MMO believes to be the most accurate
Sex and age, if possible	Generally, numbers of females with pups or calves
Initial and final heading	Direction animals are headed when initially and last sighted
In-water construction activities at time of sighting	Types of construction activities occurring at time of sighting and any mitigation measures implemented
Distance from marine mammal to construction activities	Distance from marine mammal to construction activities when initially sighted, closest approach to activities, and at final sighting (include location relative to monitoring and shutdown zones)
Commercial activities at time of sighting	Description of nearby commercial or anthropogenic activities occurring at time of sighting not associated with the Project
Behavior	Behaviors observed, indicating the primary and secondary behaviors
Change in behavior	Changes in behavior; indicate and describe
Group cohesion	Orientation of animals within the group and the distance between animals

8 Appendix C: Simultaneous Sound Level Worksheets

Table 1. Combined Sound Levels Generated during Pile Installation and Removal for Combinations of Two Pieces of Equipment: Impact Hammer, Vibratory Hammer, and Down-hole Drill

Phase 1	Method		Vibratory					Drilling		Impact			
			Pile Diameter		Sheet	18	20	24	30	24	30	18/20	24
		SSL	160161161161162					166166		190190195			
	Vibratory	Sheet	160	163	164	164	164	164	167	167	No Addition (Level B = Vibratory, Level A = Impact)		
		18	161	164	NA		164	165	167	167			
		20	161	164			164	165	167	167			
		24	161	164	164	164	164	165	167	167			
		30	162	164	165	165	165	165	167	167			
	Drilling	24	166	167	167	167	167	167	169	169			
		30	166	167	167	167	167	167	169	169			
Impact	18/20	190	No Addition (Level B = Vibratory, Level A = Impact)							No Addition			
	24	190											
	30	195											

Notes:

Use this sheet if two piles are installed/removed simultaneously.

NA = Combinations of equipment not possible given construction plans for each component.

The following tables are not expected to be needed, based on the construction schedules for the Island Shuttle Ferry Berths at Revilla, Gravina or the Gravina Airport Layup and Freight Facility.

Table 2. Combined Sound Levels Generated during Pile Installation and Removal for Combinations of Three Pieces of Equipment: Impact Hammer, Vibratory Hammer, and Down-hole Drill, when the Pile Installed at Revilla is 24 inches in Diameter

Gravina Airport Layup and Freight	Phase 1															
	New Gravina Island Shuttle Ferry Berth															
	Method			Vibratory					Drilling		Impact					
	Pile Diameter		Sheet	18	20	24	30	24	30	18/20	24	30				
	SSL		160	161	161	161	162	166	166	190	190	195				
	Vibratory	18	161	166	NA		166	166	168	168	No Addition (Level B = Vibratory, Level A = Impact)					
		20	161	166			166	166	168	168						
		24	161	166	166	166	166	166	168	168						
		30	162	166	166	166	166	167	169	169						
	Drilling	24	166	168	168	168	169	168	170	170				No Addition		
30		166	168	168	168	169	168	170	170							
Impact	18/20	190	No Addition (Level B = Vibratory, Level A = Impact)								No Addition					
	24	190														
	30	195														

Notes:

24-inch SSL = 161

Use this table when three piles are installed simultaneously, and the pile installed at Revilla is 24-in diameter.

NA = Combinations of equipment not possible given construction plans for each component.

Table 3. Combined Sound Levels Generated during Pile Installation and Removal for Combinations of Three Pieces of Equipment: Impact Hammer, Vibratory Hammer, and Down-hole Drill, when the Pile Installed at Revilla is 30 Inches in Diameter

Gravina Airport Layout and Freight	Method		Vibratory					Drilling		Impact		
			Sheet	18	20	24	30	24	30	18/20	24	30
	Pile Diameter											
	SSL		160	161	161	161	162	166	166	190	190	195
Vibratory	18	161	166	NA		166	167	169	169	No Addition (Level B = Vibratory, Level A = Impact)		
	20	161	166			166	167	169	169			
	24	161	166	166	166	166	167	169	169			
	30	162	166	167	167	167	167	169	169			
Drilling	24	166	169	169	169	169	168	170	170			
	30	166	169	169	169	169	168	170	170			
Impact	18/20	190	No Addition (Level B = Vibratory, Level A = Impact)							No Addition		
	24	190										
	30	195										

Notes:

30-inch SSL = 162

Use this table when three piles are installed simultaneously, and the pile installed at Revilla is 30-in diameter.

NA = Combinations of equipment not possible given construction plans for each component.

Table 4. Combined Sound Levels Generated during Pile Installation and Removal for Combinations of Three Pieces of Equipment: Impact Hammer, Vibratory Hammer, and Down-hole Drill, when the Pile Installed at Revilla is Sheet Pile

Phase 1 New Gravina Island Shuttle Ferry Berth												
Gravina Airport Layout and Freight	Method		Vibratory					Drilling		Impact		
			Sheet	18	20	24	30	24	30	18/20	24	30
	Pile Diameter											
	SSL		160	161	161	161	162	166	166	190	190	195
Vibratory	18	161	166	NA		166	166	168	168	No Addition (Level B = Vibratory, Level A = Impact)		
	20	161	166			166	166	168	168			
	24	161	166	166	166	166	166	168	168			
	30	162	166	166	166	166	166	168	168			
Drilling	24	166	168	168	168	168	168	170	170			
	30	166	168	168	168	168	168	170	170			
Impact	18/20	190	No Addition (Level B = Vibratory, Level A = Impact)							No Addition		
	24	190										
	30	195										

Notes:

Sheet pile SSL = 160

Use this table when three piles are installed simultaneously, and sheet piles are installed at Revilla.

NA = Combinations of equipment not possible given construction plans for each component.

Attachment B: Marine Mammal Sighting Data

Date	Start Time	End Time	Total Time	Construction Type	Pile Size	Pile Type	# of Piles	Visibility	Glare	Weather	BSS	Wind/Swell Direction	Monitoring Location	PSO Initials	Construction at Time of Sighting	Species	Time Sighted	Time Left	Group Size	Behavior	Distance from Work	Take?	Resighting?	Mitigation	Notes
10/28/2020	930	1727	7:57	Vibratory Hammer/ Impact Hammer	20-inch	Temporary	2	5,000m	5	OC	1	2kn (SE)	Project Site	DR	NO SIGHTINGS										
10/28/2020	930	1727	7:57	Vibratory Hammer/ Impact Hammer	20-inch	Temporary	2	5,000m	5	OC	1	2kn (SE)	Peninsula	AR	NONE	HPBK	1111	1130	1	TR(SE)/SW/DI	1,500m	N		Delay	Waited for it to leave Level B zone; last sighted then waited required 30 minutes
10/29/2020	730	1056	3:26	Vibratory Hammer/ Impact Hammer	20-inch	Temporary	3	5,000m	0	OC	1	3kn (NE)	Project Site	DR	NO SIGHTINGS										
10/29/2020	730	1056	3:26	Vibratory Hammer/ Impact Hammer	20-inch	Temporary	3	5,000m	0	OC	1	NA	Peninsula	AR	NONE	STSL	856	900	1	TR(NW)/DI	1,500m	N		NONE	Did not enter A or B Zone
10/30/2020	1022	1532	5:10	Vibratory Hammer (Remove 1/ Impact Hammer (2))	20-inch	Temporary	3	5,000m	10	PC	1	1kn (SE)	Project Site	DR	NO SIGHTINGS										
10/30/2020	1022	1532	5:10	Vibratory Hammer (Remove 1/ Impact Hammer (2))	20-inch	Temporary	3	5,000m	10	PC	1	2kn (SE)	Peninsula	AR	NO SIGHTINGS										
11/2/2020	1225	1557	3:32	Vibratory Hammer/ Impact Hammer	20-inch	Temporary	1	5,000m	5	OC	2	10kn (SE)	Project Site	DR	NONE	HPBK	1227	1300	1	TR (NW)/DI/SW	1,101m-1,200m	N	N	NONE	Left zone before work began
11/2/2020	1225	1557	3:32	Vibratory Hammer/ Impact Hammer	20-inch	Temporary	1	5,000m	10	OC	1	5kn (SE)	Project Site	DR	Vibratory Hammer (20-inch)	HSEA	1422	1422	1	TR (SE)/SW	201m-300m	Y	N	NONE	No shutdown, harbor seal appeared in B zone during vibratory installation. Automatic B Take calculated
11/2/2020	1225	1557	3:32	Vibratory Hammer/ Impact Hammer	20-inch	Temporary	1	4,500m	5	LR	2	7kn (NW)	Project Site	DR	Impact Hammer (20-inch)	HPBK	1457	1523	1	FO/DI/SW (SE)	501m-600m	Y	N	SD	Contractor was prepared to start impact work at about 3:00pm. Waited for 20 minutes for humpback to move away from A zone, then decided to move forward with a level B take.
11/2/2020	1225	1557	3:32	Vibratory Hammer/ Impact Hammer	20-inch	Temporary	1						Peninsula	AR	NONE	HPBK	1300	1340	1	TR (N)/SW	1,500m	N	N	NONE	The humpback was observed leaving the B zone to the north before the in water work began.
11/2/2020	1225	1557	3:32	Vibratory Hammer/ Impact Hammer	20-inch	Temporary	1						Peninsula	AR	NONE	STSL	1408	1415	2	SW (N)	1,500m	N		NONE	The 2 sea lions never entered the A or B harassment zones
11/3/2020	930	1322	3:52	Vibratory Hammer/ Impact Hammer	20-inch	Temporary	2	5,000m	0	OC	1	5kn (NW)	Project Site	DR	NO SIGHTINGS										
11/3/2020	930	1322	3:52	Vibratory Hammer/ Impact Hammer	20-inch	Temporary	2	5,000m	0	OC	2	5kn (NW)	Peninsula	AR	NONE	HSEA	946	956	1	TR (N)/SW	1,500m	N		NONE	Never entered either zone and continued to head north away from all zones. Also occurred before work started during initial observation.
11/4/2020	730	1045	3:15	Impact Hammer	12-inch	Temporary	2	5,000m	0	OC	1	5kn (N)	Project Site	DR	NONE	HPBK	1037	1044	1	TR (SE)/FO/DI	250-2,000m	N	Y	NONE	Same HPBK. Communicated with Northern observer and picked up sighting of same humpback as it was traveling South towards the work barge. Observed it first from about 2000m, and then eventually it came up feeding at about 250m north of the barge, then dove. Never entered zone.
11/4/2020	730	1045	3:15	Impact Hammer	12-inch	Temporary	2	5,000m	5	OC	1	1kn (E)	Peninsula	AR	Impact Hammer (18-inch)	HPBK	1015	1031	1	SW (SE)/FO/BR	1,500m	N	N	NONE	Observed the humpback outside of both the A and B zones just as the in water work was shutting down. Watched it moving South for 15 minutes and then could no longer see it. Next observation was same whale picked up and continued by observer on barge. Never entered zone.
11/5/2020	1230	1500	2:30	Vibratory Hammer/ Impact Hammer	12-inch	Temporary	2	5,000m	0	LR	3	6.5kn (NW)	Project Site	DR	Impact Hammer (18-inch)	HPBK	1327	1352	1	FO/TR (SE)/DI	1,401m-1,500m	Y	Y	NONE	Same HPBK. B take occurred at 1:33pm when the humpback entered the B zone north of the work site. Impact driving was suspended from 1:35 to 1:52, because the workers were now preparing a new piling to be set into place. During that natural in water work shutdown, the humpback swam Southeast past the worksite and was spotted 400m south of worksite at 1:48pm, before driving began again. Driving began at 1:52 pm and the whale was also seen at 1:52pm feeding off the shipyard dock about 500m south of the worksite, and then it continued South out of view.
11/5/2020	1230	1500	2:30	Vibratory Hammer/ Impact Hammer	12-inch	Temporary	2	5,000m	0	OC	3	5kn (NW)	Peninsula	AR	Impact Hammer (18-inch)	HPBK	1247	1326	1	FO/SW (SE)/	1,500m	N	N	NONE	Headed southeast. Last sight at 1:26, lead observer picked up observations. First sighting 300m West of observer, 3400 m from work site at 12:47. Observed feeding and diving, while traveling south toward work site. Last sighting at 1:26pm about 1500m North of work site, feeding. Observations then continued by lead observer.
11/12/2020	745	1035	2:50	NONE				5,000m	0	OC	1	5kn (SE)	Project Site	DR	NONE	HPBK	1003	1026	1	FO/TR (SE)/DI	0m-100m	N	Y	NONE	Same humpback that northern observer was watching travel south. Was feeding in area near work site and eventually travelled south out of view
11/12/2020	745	1035	2:50	NONE				5,000m	0	OC	3	5kn (S)	Peninsula	AR	NONE	HPBK	936	944	1	FO/TR (S)/DI	1,500m	N	N	NONE	Picked up by project site PSO.
11/12/2020	745	1035	2:50	NONE				5,000m	0	OC	2	5kn (S)	Peninsula	AR	NO SIGHTINGS										
11/13/2020	725	1328	6:03	Vibratory Hammer	30-inch	Sheets	6	Good-Excellent	0-10%	PC	1	(S)	Project Site	DR	NONE	STSL	801	804	1	TR (N)/DI	1,000m	N		NONE	Travelled north and then dove.
11/13/2020	725	1328	6:03	Vibratory Hammer	30-inch	Sheets	6	Good-Excellent	0-10%	PC	1	(S)	Project Site	DR	NONE	HPBK	1004	1009	1	FO/TR(S)	150m-350m	N	Y	NONE	Same whale sighted by Peninsula PSO (lighting 4-4.2); also seen by Peninsula PSO
11/13/2020	725	1328	6:03	Vibratory Hammer	30-inch	Sheets	6	Excellent	5-30%	PC/OC	1	(S)	Peninsula	AR	NONE	HSEA	738		1	M/SW	3,400m	N		NONE	Floating around just south of Peninsula Point
11/13/2020	725	1328	6:03	Vibratory Hammer	30-inch	Sheets	6	Excellent	5-30%	PC/OC	1	(S)	Peninsula	AR	NONE	STSL	834	840	2	TR/SW (N)	3,400m	N		NONE	
11/13/2020	725	1328	6:03	Vibratory Hammer	30-inch	Sheets	6	Excellent	5-30%	PC/OC	1	(S)	Peninsula	AR	NONE	DAPO	846	904	6	M/SW	4,200m-5,600m	N		NONE	Never entered zone; milling south of channel island and then moved into mid-channel
11/13/2020	725	1328	6:03	Vibratory Hammer	30-inch	Sheets	6	Excellent	5-30%	PC/OC	1	(S)	Peninsula	AR	Vibratory Hammer	HPBK	932	950	1	TR (S)/CH	1,700m-3,400m	N	N	NONE	Whale surfaced just north of peninsula point then dove. Surfaced again near red can #10. Next surfaced next to breakwater with a lot of birds in the area. Sighted by Project Site PSO.
11/13/2020	725	1328	6:03	Vibratory Hammer	30-inch	Sheets	6	Good	0-10%	PC/OC	0-2	(S)	Safeway	RK	NONE	STSL	747	754	1	SW (N)	1,800m	N		NONE	1 male and 2 females swimming at surface about mid-channel 500 meters from the Peninsula Point PSO. Turned around and swam north back up Tongass Narrows.
11/13/2020	725	1328	6:03	Vibratory Hammer	30-inch	Sheets	6	Good	0-10%	PC/OC	0-2	(S)	Safeway	RK	Vibratory Hammer	HSEA	1029	1031	1	SP/LO	2,000m	N		NONE	Popped head up
11/16/2020	945	1510	5:25	Vibratory Hammer	27.6-inch	Sheets	7	Good-Excellent	0-5%	PC/OC	1	(S)	Project Site	DR	NONE	HPBK	1042	1323	1	TR (S)	1,750m-2,500m	N	Y	NONE	Same whale as other PSOs. Out of zone. Surfaced close to Tongass Trading Dock heading south.
11/16/2020	945	1510	5:25	Vibratory Hammer	27.6-inch	Sheets	7	Good-Excellent	0-5%	PC/OC	1	(S)	Project Site	DR	NONE	HPBK	1020	1045	1	TR(S)/CH/DI	75m-750m	N	Y	NONE	Same HPBK as Peninsula sighting #1. Feeding immediately north and south of the site. Diving and surfacing close to the Level B zone border inside and outside.
11/16/2020	945	1510	5:25	Vibratory Hammer	27.6-inch	Sheets	7	Good-Excellent	0-5%	PC/OC	1	(S)	Project Site	DR	Vibratory Hammer	HPBK	1320	1347	1	TR(N)/FO/CH/LWA	50m-600m	Y	Y	Delay	Same HPBK while as Safeway sighting #3. Spouted and dove just on border of B zone-decided to delay start of work. Feeding near work site and slowly moving north, but feeding and milling near work. Decided to start work and use a Level B Take at 1342-no chnage in feeding behavior after work started.
11/16/2020	945	1510	5:25	Vibratory Hammer	27.6-inch	Sheets	7	Excellent	0-10%	PC/R/SN	2	S/NE	Peninsula	AR	NONE	HPBK	946	1011	1	FO/SW(S)/AWA/DI	2,000m-3,400m	N	N	NONE	Lunge feeding with bubble ring two times around point-Not in B zone.
11/16/2020	945	1510	5:25	Vibratory Hammer	27.6-inch	Sheets	7	Excellent	0-10%	PC/R/SN	2	S/NE	Peninsula	AR	NONE	STSL	1030	1032	1	SW/TR(N)	3,400m	N		NONE	Heading south near red buoy #10-Not in B zone. Feeding around edge/breakwater with lots of bird activity-Not in B zone.
11/16/2020	945	1510	5:25	Vibratory Hammer	27.6-inch	Sheets	7	Excellent	0-10%	PC/R/SN	2	S/NE	Peninsula	AR	Vibratory Hammer	HPBK	1400	1414	1	FO/M/DI	1,700m-3,400m	N	Y	NONE	Swimming north right off the point-Not in B zone.
11/16/2020	945	1510	5:25	Vibratory Hammer	27.6-inch	Sheets	7	Excellent	0-10%	PC/R/SN	2	S/NE	Peninsula	AR	NONE	STSL	1451	1454	1	SW(S)	3,400m	N		NONE	Same HPBK as Project Sighting #2. Lunge feeding and milling near breakwater with a lot of bird activity-not in B zone.
11/16/2020	945	1510	5:25	Vibratory Hammer	27.6-inch	Sheets	7	Good	10-20%	PC/L	1	N/W	Safeway	RK	NONE	STSL	1050		1	SW(S)	2,000m	N		NONE	Swimming just off of site-Point-not in B zone.
11/16/2020	945	1510	5:25	Vibratory Hammer	27.6-inch	Sheets	7	Good	10-20%	PC/L	1	N/W	Safeway	RK	NONE	HPBK	1108	1117	1	TR(S)	2,000m	N	Y	NONE	Not in B zone
11/16/2020	945	1510	5:25	Vibratory Hammer	27.6-inch	Sheets	7	Good	10-20%	PC/L	1	N/W	Safeway	RK	Vibratory Hammer	HPBK	1237	1253	1	TR(N)/FO	2,500m	N	N	NONE	Same HPBK as Peninsula and Project sighting #1. Traveling south 200m from PSO-not in B zone.
11/16/2020	945	1510	5:25	Vibratory Hammer	27.6-inch	Sheets	7	Good	10-20%	PC/L	1	N/W	Safeway	RK	Vibratory Hammer	HSEA	1408	1409	1	LO	2,200m	N		NONE	Traveling north slowly feeding-out of zone B.
11/17/2020	1025	1625	6:00	Vibratory Hammer	27.6-inch	Sheets	9	Good	0%	OC	2-4	N	Project Site	DR	NONE	HPBK	1045	1048	1	CH/TR(S)/DI	350m-450m	N	N	NONE	Popped head up next to shore-out of zone B.
11/17/2020	1025	1625	6:00	Vibratory Hammer	27.6-inch	Sheets	9	Excellent	0%	OC/SN	3-4	N	Peninsula	AR	NO SIGHTINGS										
11/17/2020	1025	1625	6:00	Vibratory Hammer	27.6-inch	Sheets	9	Good-Excellent	0-5%	PC	3	N	Safeway	RK	Vibratory Hammer	HPBK	1120	1138	1	TR(S)	1,500m	N	Y	NONE	Spouted and dove in southerly direction. Exited the B zone; multiple spouts.
11/18/2020	1056	1620	5:24	Vibratory Hammer	27.6-inch	Sheets	7	Good	0-5%	R/OC/SN	2	S	Project Site	DR	Vibratory Hammer	HPBK	1215	1330	1	TR(S)/WJ/CH/FO	100m-450m	Y	N	DE/SD	Same HPBK as Project sighting #1. Traveling south-outside B zone.
11/18/2020	1056	1620	5:24	Vibratory Hammer	27.6-inch	Sheets	7	Good-Excellent	0%	U/OC/SN	1-2	S/E/SE	Peninsula	AR	Vibratory Hammer	STSL	1240	1244	2	M/SW(N)	3,400m	N		NONE	Same HPBK was feeding in the area all day. Start of work was delayed due to feeding and milling within B zone. Decided to start work with a B take-exited zone to south. Moved close to shutdown zone twice so work was stopped for a short period twice. Exited the zone to the south late in the day.

Date	Start Time	End Time	Total Time	Construction Type	Pile Size	Pile Type	# of Piles	Visibility	Glare	Weather	BSS	Wind/Speed Direction	Monitoring Location	PSO Initials	Construction at Time of Sighting	Species	Time Sighted	Time Left	Group Size	Behavior	Distance from Work	Take?	Resighting?	Mitigation	Notes	
11/18/2020	1056	1620	5:24	Vibratory Hammer	27.6-inch	Sheets	7	Good-Excellent	0%	U/R/OC/S	N	1-2	S/E/SE	Peninsula	AR	Vibratory Hammer	HPBK	1507	1509	1	SW	1,300m-1,700m	Y	Y	NONE	Same HPBK as Project Sighting #1. Just north of edgewater; lots of bird activity. Moved between the green buoy #9 and float plane dock at the airport.
11/18/2020	1056	1620	5:24	Vibratory Hammer	27.6-inch	Sheets	7	Moderate-Good	0-5%	L/R	3	E	Safeway	RK	Vibratory Hammer	HPBK	1248	1538	1	TR (N/S)/MI	1,700m-2,700m	N	Y	NONE	Same HPBK as Project Sighting #1. Outside of the zone and heading south. Adjacent to Revilla shoreline outside B zone. Travelling north.	
11/19/2020	1210	1620	4:10	Vibratory Hammer	27.6-inch	Sheets	6	Good	0%	PC/R/OC	1-2	SE	Project Site	DR	Vibratory Hammer	HPBK	1212	1518	1	FO/CH/TR(S)/DI	300m-800m	Y	N	NONE	Feeding on the northern edge of work site. Slowly moving south. Exited B zone to the south with a few spoils. Reentered the area and kept moving north along grave shoreline. Exited B zone to the south again.	
11/19/2020	1210	1620	4:10	Vibratory Hammer	27.6-inch	Sheets	6	Excellent	0%	L/R/S/N	2	E/SE	Peninsula	AR	Vibratory Hammer	HSEA	1330	1555	1	MI	3,400m	N	NONE	NONE	Spent most of the day in the cove just behind the point. Not in B zone.	
11/19/2020	1210	1620	4:10	Vibratory Hammer	27.6-inch	Sheets	6	Excellent	0%	L/R/S/N	2	E/SE	Peninsula	AR	Vibratory Hammer	HPBK	1445	1505	1	FO/SW(E)/S/DI	1,300m-1,700m	Y	Y	NONE	Same HPBK as Project Sighting #1. Lunge feeding near the edgewater dock on revilla shoreline. Swam towards middle of channel before diving not in B zone. Surfaced on Gravina side in B zone next to green buoy #10.	
11/19/2020	1210	1620	4:10	Vibratory Hammer	27.6-inch	Sheets	6	Poor-Good	0-5%	PC/L	1-3	E	Safeway	RK	Vibratory Hammer	HPBK	1356	1538	1	MI/SW(S)/TR(N)/FO	1,600m-2,500m	N	Y	NONE	Same HPBK as Project Sighting #1. Feeding and heading south slowly. Outside B zone. Turned and traveled north-outside B zone. Spoiled and travelled out of B zone near gravina shoreline.	
11/20/2020	1345	1530	1:25	NONE				Excellent	0-5%	PC/O	1	NE	Project Site	DR	NO SIGHTINGS					LO/SW(S)/DI	2,100m	N			Not in B zone. Swimming South.	
11/20/2020	1345	1530	1:25	NONE				Excellent	0-5%	PC/O	1	NE	Peninsula	AR	NO SIGHTINGS											
11/20/2020	1345	1530	1:25	NONE				Excellent	0-15%	S/O	W	SE	Safeway	RK	NO SIGHTINGS						LO/SW(S)/DI	2,100m	N			Not in B zone. Swimming South.
11/20/2020	1345	1530	1:25	Vibratory Hammer	27.6-inch	Sheets	3	Poor-Moderate	0%	L/U/OC	4	SE	Project Site	DR	NO SIGHTINGS											
11/20/2020	1345	1530	1:25	Vibratory Hammer	27.6-inch	Sheets	3	Poor-Moderate	0%	L/U/OC	4	SE	Project Site	DR	NO SIGHTINGS											
11/20/2020	1345	1530	1:25	Vibratory Hammer	27.6-inch	Sheets	3	Good	0%	L/R	5	SE	Gravina	TM	NO SIGHTINGS											
11/20/2020	1345	1530	1:25	Vibratory Hammer	27.6-inch	Sheets	3	Moderate	0%	OC/HR	4	SE	Project Site	DR	NO SIGHTINGS											
11/20/2020	1345	1530	1:25	Vibratory Hammer	27.6-inch	Sheets	3	Poor-Moderate	0%	L/R	4	SE	Peninsula	AR	NO SIGHTINGS											
11/20/2020	1345	1530	1:25	Vibratory Hammer	27.6-inch	Sheets	3	Moderate	0%	HR	5	SE	Gravina	TM	NO SIGHTINGS											
11/20/2020	1345	1530	1:25	Vibratory Hammer	27.6-inch	Sheets	3	Moderate	0%	HR	5	SE	Gravina	TM	NO SIGHTINGS											
11/20/2020	1345	1530	1:25	Vibratory Hammer	27.6-inch	Sheets	3	Moderate	0%	HR	5	SE	Gravina	TM	NO SIGHTINGS											
11/20/2020	1345	1530	1:25	Vibratory Hammer	27.6-inch	Sheets	3	Moderate	0%	HR	5	SE	Gravina	TM	NO SIGHTINGS											
11/20/2020	1345	1530	1:25	Vibratory Hammer	27.6-inch	Sheets	3	Moderate	0%	HR	5	SE	Gravina	TM	NO SIGHTINGS											
11/20/2020	1345	1530	1:25	Vibratory Hammer	27.6-inch	Sheets	3	Moderate	0%	HR	5	SE	Gr													

Date	Start Time	End Time	Total Time	Construction Type	Pile Size	Pile Type	# of Piles	Visibility	Glare	Weather	BSS	Wind/Swell Direction	Monitoring Location	PSO Initials	Construction at Time of Sighting	Species	Time Sighted	Time Left	Group Size	Behavior	Distance from Work	Take?	Resighting?	Mitigation	Notes
1/19/2021	1225	1630	4:05	Vibratory Hammer	24-inch	Permanent	4	Excellent	0-5%	PC/L	1	SW/SE	Peninsula	AR	NONE	HSEA	1255	1301	1	SW(N)/LO/Si	3,400m-4,500m	N	N	NONE	Surfaced several times swimming north between each breath. Not in B Zone.
1/19/2021	1225	1630	4:05	Vibratory Hammer	24-inch	Permanent	4	Excellent	0-5%	PC/L	1	SW/SE	Peninsula	AR	NONE	HSEA	1424	1435	1	RE/LO/Si	3,400m	N	N	NONE	Resting just north of Peninsula Point then looked around before sinking. Not in B zone.
1/19/2021	1225	1630	4:05	Vibratory Hammer	24-inch	Permanent	4	Excellent	0-5%	PC/L	1	SW/SE	Peninsula	AR	Vibratory Hammer	HSEA	1426	1539	2	RE/LO/Si	3,300m	Y	N	NONE	Resting in water along gravina shoreline. Looking and sinking occasionally. B take.
1/19/2021	1225	1630	4:05	Vibratory Hammer	24-inch	Permanent	4	Excellent	0-5%	PC/L	1	SW/SE	Peninsula	AR	NONE	STSL	1433	1438	1	TR(N)	3,400m	N	N	NONE	Swimming North 5m off Peninsula Point. Surfaced 4 times then disappeared.
1/19/2021	1225	1630	4:05	Vibratory Hammer	24-inch	Permanent	4	Good-Excellent	0%	PC/L/OC	1	NW	Gravina	TM	Vibratory Hammer	HSEA	1402	1520	2	LO/RE	500m	Y	N	NONE	In B zone.
1/19/2021	1225	1630	4:05	Vibratory Hammer	24-inch	Permanent	4	Good-Excellent	0%	PC/L/OC	1	NW	Gravina	TM	Vibratory Hammer	STSL	1518	1520	1	SW(NW)	500m	Y	N	NONE	In B zone.
1/20/2021	720	956	2:36	Impact Hammer	24-inch	Permanent	2	Good-Excellent	0%	OC	1	SE/NW	Project Site	DR	NONE	HSEA	724	725	1	SW(N)/Si	500m	N	N	NONE	Revilla shoreline swimming north.
1/20/2021	720	956	2:36	Impact Hammer	24-inch	Permanent	2	Excellent	0%	OC	0-1	SW/N	Peninsula	AR	NONE	STSL	943	949	1	SW(S)/TR	3,400m	N	N	NONE	Surfaced three times swimming south about 5m off Peninsula Point. Not in B Zone.
1/20/2021	720	956	2:36	Impact Hammer	24-inch	Permanent	2	Excellent	0%	OC	0	SW	Gravina	TM	Impact Hammer	HSEA	830	835	1	RE/SW(S)	300m	Y	N	NONE	Swam out from Carlana Creek. In B Zone.
1/20/2021	720	956	2:36	Impact Hammer	24-inch	Permanent	2	Excellent	0%	OC	0	SW	Gravina	TM	Impact Hammer	STSL	908		1	TR(NW)	400m	Y	N	NONE	Travelling NW in B zone.
1/21/2021	710	922	2:12	Vibratory Hammer/Impact Hammer	24-inch	Permanent	2	Excellent	0-5%	S/PC	2	NW	Project Site	DR	NO SIGHTINGS										
1/21/2021	710	922	2:12	Vibratory Hammer/Impact Hammer	24-inch	Permanent	2	Excellent	0-5%	PC	1	NW	Peninsula	AR	NONE	STSL	907	918	1	FO/TR(S)/SW/VO	3,300m-3,420m	N	N	NONE	Surfaced just north of Peninsula point. Prey in mouth/ lots of birds. Not in B Zone. Headed south vocalizing in direction of the birds diving around.
1/21/2021	710	922	2:12	Vibratory Hammer/Impact Hammer	24-inch	Permanent	2	Excellent	0%	PC	1	NW	Gravina	TM	Vibratory Hammer	HSEA	810		1	RE/LO	500m	Y	N	NONE	In B zone.
1/25/2021	825	1325	5:00	Vibratory Hammer/Impact Hammer	24-inch	Permanent	2	Excellent	0-5%	S/PC/OC	1-2	SE	Project Site	DR	Impact Hammer	STSL	1149	1234	1	TR(N/W)/DI/Ni	250m-400m	Y	N	NONE	B Take. Swimming North in mid-channel. Same behavior maintained, but crossed channel and dove out of site.
1/25/2021	825	1325	5:00	Vibratory Hammer/Impact Hammer	24-inch	Permanent	2	Excellent	10-20%	PC	0-1	NE/SE	Peninsula	RK	NO SIGHTINGS										
1/25/2021	825	1325	5:00	Vibratory Hammer/Impact Hammer	24-inch	Permanent	2	Excellent	0%	PC	0-1	N/SE	Gravina	AR	NONE	STSL	828	852	1	SW(S)/Mi	500m-1,000m	N	N	NONE	Swimming south about 50m off point where ferry docked. Milling about right off the stern of the Illy. Then swam south just off old ferry dock.
1/25/2021	825	1325	5:00	Vibratory Hammer/Impact Hammer	24-inch	Permanent	2	Excellent	0%	PC	0-1	N/SE	Gravina	AR	Vibratory Hammer/Impact Hammer	HSEA	829	1155	1	Mi/RE/LO/Si	500m	Y	N	NONE	Swimming around Gravina shoreline. Would occasionally look around.
1/25/2021	825	1325	5:00	Vibratory Hammer/Impact Hammer	24-inch	Permanent	2	Excellent	0%	PC	0-1	N/SE	Gravina	AR	Vibratory Hammer	STSL	1020	1038	1	Mi/SW(S)	1,500m	N	N	NONE	Swimming around near Bar Harbor breakwater; Not in B Zone.
1/26/2021	1025	1525	5:00	Vibratory Hammer/Impact Hammer	24-inch	Permanent	3	Excellent	5%	S/PC	2	NW	Project Site	DR	NO SIGHTINGS										
1/26/2021	1025	1525	5:00	Vibratory Hammer/Impact Hammer	24-inch	Permanent	3	Excellent	0-15%	S	1-2	NW	Peninsula	AR	Vibratory Hammer	STSL	1313	1330	1	Mi/LO/SL	3,300m-3,400m	N	N	NONE	Slapping surface and vocalizing at gull. Surfaced with fish in mouth. Not in B Zone.
1/26/2021	1025	1525	5:00	Vibratory Hammer/Impact Hammer	24-inch	Permanent	3	Excellent	0%	S	1-2	NW	Gravina	TM	NONE	8	1027	1107	1	SW(SE)/SW(NW)	470m	N	N	NONE	In B zone, but no take.
1/26/2021	1025	1525	5:00	Vibratory Hammer/Impact Hammer	24-inch	Permanent	3	Excellent	0%	S	1-2	NW	Gravina	TM	NONE	HSEA	1245		1	LO	550m	N	N	NONE	In B zone, but no take.
1/27/2021	1025	1310	2:45	Vibratory Hammer/Impact Hammer	24-inch	Permanent	3	Excellent	5%	S/PC	3	NW	Project Site	DR	NO SIGHTINGS										
1/27/2021	1025	1310	2:45	Vibratory Hammer/Impact Hammer	24-inch	Permanent	3	Excellent	10%	S/PC	3	NW	Peninsula	AR	NONE	STSL	1242	1302	1	LO/Si	3,400	N	N	NONE	Surface 10m off pen point, looked around and continued to surface every 3-5 minutes. Not in B zone.
1/27/2021	1025	1310	2:45	Vibratory Hammer/Impact Hammer	24-inch	Permanent	3	Excellent	0%	S	2	NW	Gravina	TM	Vibratory Hammer/Impact Hammer	HSEA	1035	1230	1	LO/RE	500m	Y	N	NONE	In B zone.
1/28/2021	1025	1323	2:58	Vibratory Hammer/Impact Hammer	24-inch	Permanent	1	Excellent	0-5%	S/PC	1	NW	Project Site	DR	NONE	STSL	1025	1027	3	TR(N)	350m	N	N	NONE	Swimming North quickly. Lost sight after 2 minutes.
1/28/2021	1025	1323	2:58	Vibratory Hammer/Impact Hammer	24-inch	Permanent	1	Excellent	5%	S/PC	1	NE	Project Site	DR	NONE	STSL	1220	1225	1	SW(S)/Di	200m	N	N	NONE	Gravina PSO took over sighting and then logged a Level B Take.
1/28/2021	1025	1323	2:58	Vibratory Hammer/Impact Hammer	24-inch	Permanent	1	Excellent	5%	S/PC	1	E/SE	Peninsula	AR	NONE	STSL	1026	1056	1	LO/Si/SW(N)	3,350m	N	N	NONE	Surfaced about 20m off pen point to look around then swam north. Not in B zone.
1/28/2021	1025	1323	2:58	Vibratory Hammer/Impact Hammer	24-inch	Permanent	1	Excellent	5%	S/PC	1	E/SE	Peninsula	AR	NONE	HSEA	1031		1	RE/Si	3,400m	N	N	NONE	Resting at surface just north of pen point. Not in B zone.
1/28/2021	1025	1323	2:58	Vibratory Hammer/Impact Hammer	24-inch	Permanent	1	Excellent	5%	S/PC	1	E/SE	Peninsula	AR	Vibratory Hammer	STSL	1105	1120	3	SW/TR(N)	3,400m-6,000m	N	Y	NONE	Surfaced several times just off of pen point. Not in B zone. Same as Barge sighting #1.
1/28/2021	1025	1323	2:58	Vibratory Hammer/Impact Hammer	24-inch	Permanent	1	Excellent	5%	S/PC	1	E/SE	Peninsula	AR	NONE	HSEA	1212	1215	1	RE	3,600m	N	N	NONE	Just off of Pen Point. Not in B Zone.
1/28/2021	1025	1323	2:58	Vibratory Hammer/Impact Hammer	24-inch	Permanent	1	Excellent	0%	S	0	NE	Gravina	TM	Vibratory Hammer	HSEA	1030	1214	1	LO/RE	500m	Y	N	NONE	In B Zone.
1/28/2021	1025	1323	2:58	Vibratory Hammer/Impact Hammer	24-inch	Permanent	1	Excellent	0%	S	0	NE	Gravina	TM	Vibratory Hammer/Impact Hammer	STSL	1129	1227	1	TR (SE)	400m-500m	Y	Y	NONE	Same sighting as Project Site. In B zone.
1/29/2021	1025	1403	3:38	Vibratory Hammer	24-inch	Permanent	2	Moderate-Good	0%	OC/SN	1	SE	Project Site	DR	Vibratory Hammer	STSL	1057	1108	1	TR(S)/Di	250m-350m	Y	N	NONE	Travelling South, coming by north end of project site. Surfaced well south of site at last sighting.
1/29/2021	1025	1403	3:38	Vibratory Hammer	24-inch	Permanent	2	Moderate-Good	0%	OC/SN	1	SE	Project Site	DR	NONE	STSL	1134	1141	2	TR(S)/Di	300m	N	N	NONE	Came from north of site. Handled observation to Gravina PSO and they recorded a level B take.
1/29/2021	1025	1403	3:38	Vibratory Hammer	24-inch	Permanent	2	Moderate-Good	0%	OC/SN	0-2	SE	Peninsula	AR	Vibratory Hammer	STSL	1055	1058	1	TR(S)/SW	3,400m	N	N	NONE	Travelling quickly south. Surfaced multiple times before diving. Not in B Zone.
1/29/2021	1025	1403	3:38	Vibratory Hammer	24-inch	Permanent	2	Moderate-Good	0%	OC/SN	0-2	SE	Peninsula	AR	Vibratory Hammer	STSL	1145	1150	4	LO/Si/SW(N)	3,450m	N	N	NONE	Just north of Pen point stretching neck high ut of water to look around.
1/29/2021	1025	1403	3:38	Vibratory Hammer	24-inch	Permanent	2	Moderate-Good	0%	OC/SN	0-2	SE	Peninsula	AR	NONE	STSL	1243	1245	1	LO/Si	3,450m	N	N	NONE	Just North of Pen Point. Not in B zone.
1/29/2021	1025	1403	3:38	Vibratory Hammer	24-inch	Permanent	2	Good	0%	OC/SN	2	SE	Gravina	TM	Vibratory Hammer	HSEA	1025	1403	1	LO	500m	Y	N	NONE	In B Zone.
1/29/2021	1025	1403	3:38	Vibratory Hammer	24-inch	Permanent	2	Good	0%	OC/SN	2	SE	Gravina	TM	Vibratory Hammer	STSL	1137		2	TR (SE)	300m	Y	Y	NONE	#2 sighting from lead MMO. In B zone.
1/30/2021	1220	1500	2:40	Vibratory Hammer/Impact Hammer	24-inch	Permanent	2	Excellent	0-5%	S/PC/OC	1	SE	Project Site	DR	Vibratory Hammer	STSL	1332	1333	1	TR(N)/Di	600m	Y	N	NONE	B Take moving north.
1/30/2021	1220	1500	2:40	Vibratory Hammer/Impact Hammer	24-inch	Permanent	2	Good-Excellent	10%	S/PC	2	E	Peninsula	AR	NO SIGHTINGS										
1/30/2021	1220	1500	2:40	Vibratory Hammer/Impact Hammer	24-inch	Permanent	2	Excellent	0%	PC/OC	0-1	SE	Gravina	TM	Vibratory Hammer	HSEA	1225	1450	1	LO/RE	500m	Y	N	NONE	In B zone.
2/1/2021	1225	1612	3:47	Vibratory Hammer/Impact Hammer	24-inch	Permanent	2	Excellent	0%	S/PC/OC	1	SE	Project Site	DR	NONE	STSL	1304	1307	1	TR(S)/Di	400m	N	N	NONE	Swimming towards the southern B zone line.
2/1/2021	1225	1612	3:47	Vibratory Hammer/Impact Hammer	24-inch	Permanent	2	Excellent	5%	PC	1	E	Peninsula	RV	NO SIGHTINGS										
2/1/2021	1225	1612	3:47	Vibratory Hammer/Impact Hammer	24-inch	Permanent	2	Excellent	0%	OC	1	S/SE/N	Gravina	AR	Vibratory Hammer	HSEA	1227	1417	1	LO/Si/RE	500m	Y	N	NONE	Rested on surface right on Gravina shoreline. B Take.

Date	Start Time	End Time	Total Time	Construction Type	Pile Size	Pile Type	# of Piles	Visibility	Glare	Weather	BSS	Wind/Swell Direction	Monitoring Location	PSO Initials	Construction at Time of Sighting	Species	Time Sighted	Time Left	Group Size	Behavior	Distance from Work	Take?	Resighting?	Mitigation	Notes
2/1/2021	1225	1612	3:47	Vibratory Hammer/Impact Hammer	24-inch	Permanent	2	Excellent	0%	OC	1	S/SE/N	Gravina	AR	Vibratory Hammer	HSEA	1320	1354	1	RE/SW(S)	530m	Y	N	NONE	Surfacing and resting right around old ferry dock. Then swimming north around. B take.
2/1/2021	1225	1612	3:47	Vibratory Hammer/Impact Hammer	24-inch	Permanent	2	Excellent	0%	OC	1	S/SE/N	Gravina	AR	Vibratory Hammer	STSL	1545		1	SW(N)	580m	N	N	NONE	Swimming nirth surfaced once just south of old ferry dock. Not in zone.
2/2/2021	1225	1528	3:03	Vibratory Hammer	24-inch	Permanent	2	Excellent	5%	S	0-1	NW	Project Site	DR	NONE	HSEA	1234	1236	1	TR(S)/SI	250m	N	N	NONE	Moving across channel away from barge; sunk out of sight.
2/2/2021	1225	1528	3:03	Vibratory Hammer	24-inch	Permanent	2	Excellent	0-5%	S/PC	1-2	N	Peninsula	AR	NONE	HSEA	1254	1351	1	LO/S/RE	3,300m	N	N	NONE	Surfaced several times at the point of jetty and resting. Not in B zone.
2/2/2021	1225	1528	3:03	Vibratory Hammer	24-inch	Permanent	2	Excellent	0-5%	S/PC	1-2	N	Peninsula	AR	NONE	STSL	1318	1322	1	MI	3,400m	N	N	NONE	Swimming around in a circle, then disappeared. Not in B zone.
2/2/2021	1225	1528	3:03	Vibratory Hammer	24-inch	Permanent	2	Excellent	0%	S	0-2	NW	Gravina	TM	Vibratory Hammer	HSEA	1410		1	LO/RE	500m	Y	N	NONE	In B zone.
2/4/2021	1225	1632	4:07	Vibratory Hammer (3)/Impact Hammer (4)	24-inch	Permanent	4	Good-Excellent	0%	S/PC/R/OC	1	SE/NW	Project Site	DR	NONE	STSL	1230	1232	1	TR(SE)/SI	200m	N	N	NONE	Moving S/SE quickly
2/4/2021	1225	1632	4:07	Vibratory Hammer (3)/Impact Hammer (4)	24-inch	Permanent	4	Good-Excellent	0%	S/PC/R/OC	1	SE/NW	Project Site	DR	NONE	STSL	1306	1307	1	TR(SE)/DI	800m	N	N	NONE	Possibly picked up sighting from other peninsula 1.1 or Gravina 2
2/4/2021	1225	1632	4:07	Vibratory Hammer (3)/Impact Hammer (4)	24-inch	Permanent	4	Good-Excellent	0%	L/OC	1	L/OC	Peninsula	AR	NONE	STSL	1233	1243	1	LO/VO/SW(S)	2,400m-3,400m	N	N	NONE	Surfaces several times. Vocalized in my direction and swam south. Not in B zone.
2/4/2021	1225	1632	4:07	Vibratory Hammer (3)/Impact Hammer (4)	24-inch	Permanent	4	Good-Excellent	0%	L/OC	1	SE/N	Peninsula	AR	Impact Hammer	STSL	1356	1428	3	MI/RE/LQ/SL	3,350m-3,600m	N	N	NONE	Swam south then north. Thermoregulating-frequently blowing bubbles. Not in B zone.
2/4/2021	1225	1632	4:07	Vibratory Hammer (3)/Impact Hammer (4)	24-inch	Permanent	4	Good-Excellent	0%	L/OC	1	SE/N	Peninsula	AR	NONE	STSL	1608	1610	1	SW(S)	3,400m	N	N	NONE	Swimming south. Not in B zone.
2/4/2021	1225	1632	4:07	Vibratory Hammer (3)/Impact Hammer (4)	24-inch	Permanent	4	Good-Excellent	0%	L/OC	1	SE/N	Peninsula	AR	NONE	STSL	1617	1622	2	MI/RE	3,400m	N	N	NONE	Just milling right off Peninsula point. Not in B zone.
2/4/2021	1225	1632	4:07	Vibratory Hammer (3)/Impact Hammer (4)	24-inch	Permanent	4	Good-Excellent	0%	PC/R/OC	0-1	N	Gravina	TM	Vibratory Hammer	HSEA	1230	1542	1	LO/RE	500m	Y	N	NONE	In B zone.
2/4/2021	1225	1632	4:07	Vibratory Hammer (3)/Impact Hammer (4)	24-inch	Permanent	4	Good-Excellent	0%	PC/R/OC	0-1	N	Gravina	TM	NONE	STSL	1256		1	TR(NW)	300m	N	N	NONE	In B zone.
2/4/2021	1225	1632	4:07	Vibratory Hammer (3)/Impact Hammer (4)	24-inch	Permanent	4	Good-Excellent	0%	PC/R/OC	0-1	N	Gravina	TM	Impact Hammer	HSEA	1415	1430	1	SW	310m	Y	N	NONE	Swimming in and out of Carlama Creek mouth.
2/4/2021	1225	1632	4:07	Vibratory Hammer (3)/Impact Hammer (4)	24-inch	Permanent	4	Good-Excellent	0%	PC/R/OC	0-1	N	Gravina	TM	Impact Hammer	STSL	1450		1	TR(NW)	300m	Y	N	NONE	In B zone.
2/5/2021	1325	1631	3:06	Vibratory Hammer (1)/Impact Hammer(1)	24-inch	Permanent	2	Good-Excellent	0%	L/OC	0-1	NW/SE	Project Site	DR	Impact Hammer	STSL	1440	1445	1	TR(SE)/SI	300m	Y	N	NONE	Swimming SE towards southern B zone line.
2/5/2021	1325	1631	3:06	Vibratory Hammer (1)/Impact Hammer(1)	24-inch	Permanent	2	Good-Excellent	0%	L/OC/SN	1-2	SE	Peninsula	AR	NONE	HSEA	1438	1515	1	LO/SI	3,350m-3,400m	N	N	NONE	Just off Pen point. Surfaced rgh toff shore "bottling" looking straight up for 2 minutes. Not in B zone.
2/5/2021	1325	1631	3:06	Vibratory Hammer (1)/Impact Hammer(1)	24-inch	Permanent	2	Good-Excellent	0%	L/OC/SN	1-2	SE	Peninsula	AR	NONE	STSL	1442	144	1	SW(N)	3,450m	N	N	NONE	Surfaced 4 times swimming north just off pen point. Not in B zone.
2/5/2021	1325	1631	3:06	Vibratory Hammer (1)/Impact Hammer(1)	24-inch	Permanent	2	Excellent	0%	N/OC	0-1	N/SE	Gravina	TM	Impact Hammer	HSEA	1340	1512	4	LO/SL/RE	300m	Y	N	NONE	Near mouth of Carlama Creek. 3 seals joined the first one, but only sighted all four once. In B zone.
2/6/2021	655	916	2:21	Vibratory Hammer/Impact Hammer	24-inch	Permanent	1	Good-Excellent	0%	OC	0	SE	Project Site	DR	NONE	HSEA	731	732	1	TR(SE)/SI	250m	N	N	NONE	Only sighted once pre-construction.
2/6/2021	655	916	2:21	Vibratory Hammer/Impact Hammer	24-inch	Permanent	1	Good-Excellent	0%	OC	0	SE	Project Site	DR	Impact Hammer	STSL	840	845	2	TR(S)/DI	350m	Y	N	NONE	Swimming towards Gravina Shore. 2 B takes.
2/6/2021	655	916	2:21	Vibratory Hammer/Impact Hammer	24-inch	Permanent	1	Good-Excellent	0%	OC	2-4	NW	Peninsula	RV	NONE	STSL	911	914	1	SW(N)	3,400m	N	N	NONE	Swimming north out of zone.
2/6/2021	655	916	2:21	Vibratory Hammer/Impact Hammer	24-inch	Permanent	1	Good-Excellent	0%	L/OC	0	N	Gravina	TM	Vibratory Hammer	HSEA	725	846	1	LO/RE	500m	Y	N	NONE	In B zone.
2/6/2021	655	916	2:21	Vibratory Hammer/Impact Hammer	24-inch	Permanent	1	Good-Excellent	0%	L/OC	0	N	Gravina	TM	Impact Hammer	STSL	844		2	TR(SE)	500m	Y	Y	NONE	Swam across from Revilla shoreline; transferred sighting from Barge obs (#2). Already recorded take.
2/8/2021	650	1507	8:17	Vibratory Hammer (2)/Impact Hammer (3)	24-inch	Permanent	5	Good-Excellent	0%	OC/SN	0-2	NW/SE	Project Site	DR	NONE	STSL	731	732	1	TR(SE)/SI	300m	N	N	NONE	Swimming towards B zone exit
2/8/2021	650	1507	8:17	Vibratory Hammer (2)/Impact Hammer (3)	24-inch	Permanent	5	Good-Excellent	0%	OC/SN	0-2	NW/SE	Project Site	DR	NONE	ORCA	1313	1320	5	TR(SE)/DI/LWA	500m-1,300m	N	N	NONE	Same as sighting #3 from Peninsula PSO. 2-3 adults with 2 juveniles. Quickly travelling southeast. Exited B zone Prior to work start.
2/8/2021	650	1507	8:17	Vibratory Hammer (2)/Impact Hammer (3)	24-inch	Permanent	5	Moderate-Good	0%	S/PC	2-3	E	Peninsula	RV	NONE	STSL	826	828	1	SW(SE)	3,500m	N	N	NONE	Out of Zone
2/8/2021	650	1507	8:17	Vibratory Hammer (2)/Impact Hammer (3)	24-inch	Permanent	5	Moderate-Good	0%	S/PC	2-3	E	Peninsula	RV	NONE	STSL	1235	1238	5	SW(SE)	3,500m	N	N	NONE	Out of zone; moving southeast.
2/8/2021	650	1507	8:17	Vibratory Hammer (2)/Impact Hammer (3)	24-inch	Permanent	5	Moderate-Good	0%	S/PC	2-3	E	Peninsula	RV	NONE	ORCA	1302	1306	5	TR(S)	3,600m	N	N	NONE	In zone travelling south.
2/8/2021	650	1507	8:17	Vibratory Hammer (2)/Impact Hammer (3)	24-inch	Permanent	5	Moderate-Excellent	0%	OC/SN	0-1	NE/SE	Gravina	AR	Vibratory Hammer	HSEA	1036	1210	1	LO/S/RE	400m	Y	N	NONE	Surfaced every 10 minutes looked around or rested at surface. B take
2/8/2021	650	1507	8:17	Vibratory Hammer (2)/Impact Hammer (3)	24-inch	Permanent	5	Moderate-Excellent	0%	OC/SN	0-1	NE/SE	Gravina	AR	Vibratory Hammer	STSL	1121	1123	1	TR/SW (N)	200m	Y	N	NONE	Swimming quickly mid channel. B take.
2/9/2021	655	1250	5:55	Vibratory Hammer(1)/Impact Hammer(2)	24-inch	Permanent	3	Excellent	0-5%	S/PC	1	NW	Project Site	DR	NONE	STSL	814	818	1	TR(SE)/DI	650m	N	N	NONE	No construction happening yet today
2/9/2021	655	1250	5:55	Vibratory Hammer(1)/Impact Hammer(2)	24-inch	Permanent	3	Excellent	0-15%	S/PC	1-3	NW	Peninsula	AR	NONE	STSL	713	724	1	TR(SW)/SI	2,350m-2,700m	N	N	NONE	Not in B zone.
2/9/2021	655	1250	5:55	Vibratory Hammer(1)/Impact Hammer(2)	24-inch	Permanent	3	Excellent	0-15%	S/PC	1-3	NW	Peninsula	AR	NONE	HSEA	959	1001	1	LO/SI	3,400m	N	N	NONE	Not in B zone.
2/9/2021	655	1250	5:55	Vibratory Hammer(1)/Impact Hammer(2)	24-inch	Permanent	3	Excellent	0%	PC	0-1	NW	Gravina	TM	Vibratory Hammer and Impact Hammer	HSEA	833	1215	1	LO/RE	500m	Y	N	NONE	In B zone.
2/9/2021	655	1250	5:55	Vibratory Hammer(1)/Impact Hammer(2)	24-inch	Permanent	3	Excellent	0%	PC	0-1	NW	Gravina	TM	NONE	HSEA	940	954	1	TR(SE)	500m	N	N	NONE	Travelling SE, in B zone.
2/9/2021	655	1250	5:55	Vibratory Hammer(1)/Impact Hammer(2)	24-inch	Permanent	3	Excellent	0%	PC	0-1	NW	Gravina	TM	NONE	STSL	1150	1227	2	SW(NW)	500m	Y	N	NONE	In B zone.
2/10/2021	655	1253	5:58	Vibratory Hammer/Impact Hammer	24-inch	Permanent	2	Excellent	0-5%	S/PC	1	NW	Project Site	DR	NONE	STSL	815	823	1	TR(SE)/DI	250m-450m	N	N	NONE	Moving quickly to southern zone and exited B zone.
2/10/2021	655	1253	5:58	Vibratory Hammer/Impact Hammer	24-inch	Permanent	2	Excellent	0-5%	S/PC	1	NW	Project Site	DR	NONE	STSL	957	959	2	TR(NW)/DI	400m	N	N	NONE	Entered B zones. No exposure. Quickly travelling northwest.
2/10/2021	655	1253	5:58	Vibratory Hammer/Impact Hammer	24-inch	Permanent	2	Excellent	0-5%	S	1	NW	Peninsula	AR	NONE	STSL	718	720	1	LO/S/RE	3,450m	N	N	NONE	Rested at surface, then looked around and sank about 50m off Pen Point. Not in B zone.
2/10/2021	655	1253	5:58	Vibratory Hammer/Impact Hammer	24-inch	Permanent	2	Excellent	0%	S	0	NW	Gravina	TM	NONE	HSEA	700	750	2	LO/RE	500m	N	N	NONE	In B zone.
2/10/2021	655	1253	5:58	Vibratory Hammer/Impact Hammer	24-inch	Permanent	2	Excellent	0%	S	0	NW	Gravina	TM	Vibratory Hammer	STSL	917		1	TR(SE)	400m	Y	N	NONE	In B zone.
2/11/2021	1215	1545	3:30	Vibratory Hammer/Impact Hammer	24-inch	Permanent	3	Excellent	5%	S	3-2	SE	Project Site	DR	NONE	STSL	1220	1224	1	TR(NW)/DI	400m	N	N	NONE	Moving NW, before construction
2/11/2021	1215	1545	3:30	Vibratory Hammer/Impact Hammer	24-inch	Permanent	3	Excellent	0-10%	S	2	SE	Peninsula	AR	NO SIGHTINGS										
2/11/2021	1215	1545	3:30	Vibratory Hammer/Impact Hammer	24-inch	Permanent	3	Excellent	0%	S	4	SE	Gravina	TM	Vibratory Hammer	HSEA	1230	1320	1	LO/RE	500m	Y	N	NONE	In B zone.

Date	Start Time	End Time	Total Time	Construction Type	Pile Size	Pile Type	# of Piles	Visibility	Glare	Weather	BSS	Wind/Swell Direction	Monitoring Location	PSO Initials	Construction at Time of Sighting	Species	Time Sighted	Time Left	Group Size	Behavior	Distance from Work	Take?	Resighting?	Mitigation	Notes
2/12/2021	920	1122	2:02	Vibratory Hammer/Impact Hammer	24-inch	Permanent	1	Excellent	5%	S	1-2	SE	Project Site	DR	NO SIGHTINGS										
2/12/2021	920	1122	2:02	Vibratory Hammer/Impact Hammer	24-inch	Permanent	1	Excellent	10%	S	2	SE	Peninsula	AR	NO SIGHTINGS										
2/12/2021	920	1122	2:02	Vibratory Hammer/Impact Hammer	24-inch	Permanent	1	Excellent	0%	S	4	SE	Gravina	TM	Vibratory Hammer	HSEA	937	953	2	LO/RE	500m	Y	N	NONE	In B zone
2/17/2021	1225	1730	5:05	Vibratory Hammer	30-inch	Permanent	2	Excellent	0%	OC	1	SE/NW	Project Site	DR	Vibratory Hammer	DAPO	1301	1442	10	TR(SE/NW)/PO/DI	500m-2,500m	Y	Y	NONE	Sme as sighting 1.2 from Peninsula PSO. Slowly coming down Gravina shoreline. Turned towards Revilla shore, milling. Came SE again before turning back north. Best Estimate is 10 DAPO Level B takes. Continued slowly moving north once the vibratory hammer began.
2/17/2021	1225	1730	5:05	Vibratory Hammer	30-inch	Permanent	2	Excellent	0%	OC	1	SE/NW	Project Site	DR	Vibratory Hammer	STSL	1516	1517	1	TR(NW)/DI	800m	Y	N	NONE	Level B take
2/17/2021	1225	1730	5:05	Vibratory Hammer	30-inch	Permanent	2	Excellent	0-10%	S/OC	0-2	SE	Peninsula	AR	Vibratory Hammer	DAPO	1248	1508	10	PO/MI/SW(IN)/CD	1,400m-5,400m	Y	N	NONE	Roostertailing and changing directions quickly moving south. Swimming south north of green marker "11". Moved around between mooring bouy and green marker "9". Rooster tailed once boat passed. Milled around and swam north slowly along gravina.
2/17/2021	1225	1730	5:05	Vibratory Hammer	30-inch	Permanent	2	Excellent	0-10%	S/OC	0-2	SE	Peninsula	AR	NONE	STSL	1315	1317	1	TR(SW(S))	3,300m	N	N	NONE	Surfaced twice just south of Pen Point. Not in B zone.
2/17/2021	1225	1730	5:05	Vibratory Hammer	30-inch	Permanent	2	Excellent	0-10%	S/OC	0-2	SE	Peninsula	AR	Vibratory Hammer	HSEA	1642	1658	1	RE	3,550m	N	N	NONE	Resting at surface just north of pen point. Not in B zone.
2/17/2021	1225	1730	5:05	Vibratory Hammer	30-inch	Permanent	2	Excellent	0%	OC	1-2	SE/NW	Gravina	TM	Vibratory Hammer	HSEA	1241	1442	1	LO/RE	500m	Y	N	NONE	In B zone.
2/19/2021	955	1502	5:07	Vibratory Hammer/Impact Hammer	30-inch	Permanent	2	Good-Excellent	0%	L/R/OC	1-2	SE	Project Site	DR	NONE	STSL	1247	1303	1	TR(NW)/DI	400m-800m	N	N	NONE	Moving NW past project site, moving quickly. Still heading NW, dove out of sight.
2/19/2021	955	1502	5:07	Vibratory Hammer/Impact Hammer	30-inch	Permanent	2	Good	0%	L/OC	2-4	S/SW	Peninsula	AR	NO SIGHTINGS										
2/19/2021	955	1502	5:07	Vibratory Hammer/Impact Hammer	30-inch	Permanent	2	Excellent	0%	L/OC	1-3	SE	Gravina	TM	Impact Hammer	HSEA	1006	1036	1	LO/RE	500m	Y	N	NONE	
2/22/2021	955	1230	2:35	Vibratory Hammer/Impact Hammer	30-inch	Permanent	2	Excellent	0%	OC	1	SE	Project Site	DR	NO SIGHTINGS										
2/22/2021	955	1230	2:35	Vibratory Hammer/Impact Hammer	30-inch	Permanent	2	Excellent	0-5%	PC	2	SW	Peninsula	RV	NO SIGHTINGS										
2/22/2021	955	1230	2:35	Vibratory Hammer/Impact Hammer	30-inch	Permanent	2	Excellent	0%	OC	1	SE	Gravina	AR	Vibratory Hammer	HSEA	1012	1054	1	RE/LQ/SI	370m	Y	N	NONE	Resting right at Gravina shore. Occasionally looking then sinking. B Take.
2/26/2021	920	1200	2:40	NONE				Excellent	0%	PC	3-4	NW	Project Site	DR	NO SIGHTINGS										
2/26/2021	920	1200	2:40	NONE				Excellent	10%	S/PC	4	NW	Peninsula	AM	NONE	STSL	921		1	SW(S)	3,400m	N	N	N	Surfaced once just off Pen Point swimming south. Not in B zone.
2/26/2021	920	1200	2:40	NONE				Excellent	0%	PC	3-4	NW	Gravina	TM	NONE	HSEA	1017	1139	1	LO/RE	500m	N	N	N	

Attachment C: Marine Mammal Observation Record Forms

[illegible]

[illegible]

[illegible]

[illegible]

MARINE MAMMAL OBSERVATION RECORD

Project Name:

Monitoring Location: PROJECT SITE

Date: 11/13/2020

Time Effort Initiated: 7:25 AM

Time Effort Completed: 1:28 PM

Page 1 of 1

Time	Visibility	Glare	Weather Condition	Wave Height	BSS	Wind	Swell
<u>07:25</u>	B-P-M-G-E	<u>0</u> %	S- <u>(PC)</u> -L-R-F-OC-SN-HR	<u>(L)</u> Mod/Hvy	<u>1</u>	N <u>(S)</u> E W	N <u>(S)</u> E W
<u>11:00</u>	B-P-M-G-E	<u>10</u> %	S- <u>(PC)</u> -L-R-F-OC-SN-HR	<u>(L)</u> Mod/Hvy	<u>1</u>	N <u>(S)</u> E W	N <u>(S)</u> E W
<u>13:28</u>	B-P-M-G-E	<u>5</u> %	S- <u>(PC)</u> -L-R-F-OC-SN-HR	<u>(L)</u> Mod/Hvy	<u>1</u>	N <u>(S)</u> E W	N <u>(S)</u> E W
:	B-P-M-G-E	%	S-PC-L-R-F-OC-SN-HR	Lt/Mod/Hvy		N S E W	N S E W
:	B-P-M-G-E	%	S-PC-L-R-F-OC-SN-HR	Lt/Mod/Hvy		N S E W	N S E W
:	B-P-M-G-E	%	S-PC-L-R-F-OC-SN-HR	Lt/Mod/Hvy		N S E W	N S E W

Event Code	Sight # (1 or 1.1 if re-sight)	Time/Dur (Start/End time if cont.)	WP/ Grid #/ DIR of travel	Distance from work	Obs.	Sighting Cue	Species	Group Size	Behavior Code (see code sheet)	Construction Type	Mitigation Type	Exposure (Y/N)	Behavior Change/ Response to Activity/Comments/Human Activity/Vessel Hull # or Name/ Visibility Notes
<u>(E ON)</u> <u>PRE/POST</u> <u>CON S M</u> <u>OR E OFF</u>	<u>1</u>	<u>8:01</u> <u>8:04</u>	<u>Grid</u> <u>N or S</u> <u>W or E</u>	<u>1000m</u>	<u>DR</u>	<u>BL (BO)</u> <u>BR DF</u> <u>SA</u> <u>OTHER</u>	<u>STSL</u>	Min: <u>1</u> Max: <u>1</u> Best: <u>1</u>	<u>TR (N)</u> <u>DI</u>	SSV SSI V DR I DP ST OWC NOWC / <u>(NONE)</u>	SS/BC DE SD <u>(None)</u>	<u>N</u>	<u>NONE</u> <u>TRAVELING NORTH,</u> <u>THEN DONE</u>
<u>(E ON)</u> <u>PRE/POST</u> <u>CON S M</u> <u>OR E OFF</u>	<u>2</u>	<u>10:04</u> :	<u>Grid</u> <u>N or S</u> <u>W or E</u>	<u>150m</u>	<u>DR</u>	<u>BL (BO)</u> <u>BR DF</u> <u>SA</u> <u>OTHER</u>	<u>HPBK</u>	Min: <u>1</u> Max: <u>1</u> Best: <u>1</u>	<u>FO</u> <u>TR(s)</u>	SSV SSI V DR I DP ST OWC NOWC / <u>(NONE)</u>	SS/BC DE SD <u>(None)</u>	<u>N</u>	<u>NONE, FEEDING +</u> <u>TRAVELING SOUTH,</u> <u>SAME WHALE SIGHTED</u> <u>BY PENINSULA OBSERVER</u>
<u>(E ON)</u> <u>PRE/POST</u> <u>CON S M</u> <u>OR E OFF</u>	<u>2.1</u>	<u>10:09</u> :	<u>Grid</u> <u>N or S</u> <u>W or E</u>	<u>350m</u>	<u>DR</u>	<u>BL (BO)</u> <u>BR DF</u> <u>SA</u> <u>OTHER</u>	<u>HPBK</u>	Min: <u>1</u> Max: <u>1</u> Best: <u>1</u>	<u>FO</u> <u>TR(s)</u>	SSV SSI V DR I DP ST OWC NOWC / <u>(NONE)</u>	SS/BC DE SD <u>(None)</u>	<u>N</u>	<u>(SIGHTING 4.2)</u> <u>WAS LATER SEEN</u> <u>BY SOUTHERN</u> <u>OBSERVER TOO.</u>
<u>E ON</u> <u>PRE/POST</u> <u>CON S M</u> <u>OR E OFF</u>	:	:	<u>Grid</u> <u>N or S</u> <u>W or E</u>			<u>BL BO</u> <u>BR DF</u> <u>SA</u> <u>OTHER</u>		Min: Max: Best:		SSV SSI V DR I DP ST OWC NOWC / <u>(NONE)</u>	SS/BC DE SD <u>None</u>		
<u>E ON</u> <u>PRE/POST</u> <u>CON S M</u> <u>OR E OFF</u>	:	:	<u>Grid</u> <u>N or S</u> <u>W or E</u>			<u>BL BO</u> <u>BR DF</u> <u>SA</u> <u>OTHER</u>		Min: Max: Best:		SSV SSI V DR I DP ST OWC NOWC / <u>(NONE)</u>	SS/BC DE SD <u>None</u>		
<u>E ON</u> <u>PRE/POST</u> <u>CON S M</u> <u>OR E OFF</u>	:	:	<u>Grid</u> <u>N or S</u> <u>W or E</u>			<u>BL BO</u> <u>BR DF</u> <u>SA</u> <u>OTHER</u>		Min: Max: Best:		SSV SSI V DR I DP ST OWC NOWC / <u>(NONE)</u>	SS/BC DE SD <u>None</u>		
<u>E ON</u> <u>PRE/POST</u> <u>CON S M</u> <u>OR E OFF</u>	:	:	<u>Grid</u> <u>N or S</u> <u>W or E</u>			<u>BL BO</u> <u>BR DF</u> <u>SA</u> <u>OTHER</u>		Min: Max: Best:		SSV SSI V DR I DP ST OWC NOWC / <u>(NONE)</u>	SS/BC DE SD <u>None</u>		
<u>E ON</u> <u>PRE/POST</u> <u>CON S M</u> <u>OR E OFF</u>	:	:	<u>Grid</u> <u>N or S</u> <u>W or E</u>			<u>BL BO</u> <u>BR DF</u> <u>SA</u> <u>OTHER</u>		Min: Max: Best:		SSV SSI V DR I DP ST OWC NOWC / <u>(NONE)</u>	SS/BC DE SD <u>None</u>		

MARINE MAMMAL OBSERVATION RECORD

Project Name: _____
Monitoring Location: Safeway
Date: 11/13/2020
Time Effort Initiated: 7:25
Time Effort Completed: 13:28
Page 1 of 1

Time	Visibility	Glare	Weather Condition	Wave Height	BSS	Wind	Swell
7:25	B-P-M-G-E	%	S-PC-L-R-F-OC-SN-HR	Lt/Mod/Hvy	0	N(S)E W	N(S)E W
01:28	B-P-M-G-E	10 %	S-PC-L-R-F-OC-SN-HR	Lt/Mod/Hvy	2	N(S)E W	N(S)E W
:	B-P-M-G-E	%	S-PC-L-R-F-OC-SN-HR	Lt/Mod/Hvy		N S E W	N S E W
:	B-P-M-G-E	%	S-PC-L-R-F-OC-SN-HR	Lt/Mod/Hvy		N S E W	N S E W
:	B-P-M-G-E	%	S-PC-L-R-F-OC-SN-HR	Lt/Mod/Hvy		N S E W	N S E W
:	B-P-M-G-E	%	S-PC-L-R-F-OC-SN-HR	Lt/Mod/Hvy		N S E W	N S E W

Event Code	Sight # (1 or 1.1 if re-sight)	Time/Dur (Start/End time if cont.)	WP/ Grid #/ DIR of travel	Distance from work	Obs.	Sighting Cue	Species	Group Size	Behavior Code (see code sheet)	Construction Type	Mitigation Type	Exposure (Y/N)	Behavior Change/ Response to Activity/Comments/Human Activity/Vessel Hull # or Name/ Visibility Notes
E ON PRE/POST CON S M OR E OFF	1	7:47 7:54	Grid N or S W or E	200 1500m	RV	BL BO BR DF SA OTHER	STSL	Min: 1 Max: 1 Best: 1	SW(N)	SSV SSI V DR I DP ST OWC NOWC / NONE	SS/BC DE SD None	N	
E ON PRE/POST CON S M OR E OFF	2	10:29 10:31	Grid N or S W or E	50 2000m	RV	BL BO BR DF SA OTHER	HSEA	Min: 1 Max: 1 Best: 1	SP LO	SSV SSI V DR I DP ST OWC NOWC / NONE	SS/BC DE SD None	N	Pop head
E ON PRE/POST CON S M OR E OFF	3	10:42 10:48	Grid N or S W or E	250 1750m	RV	BL BO BR DF SA OTHER	HPBK	Min: 1 Max: 1 Best: 1	SW(S) TR(S)	SSV SSI V DR I DP ST OWC NOWC / NONE	SS/BC DE SD None	N	Out of B Zone Traveling South (2.1 from LAMO)
E ON PRE/POST CON S M OR E OFF	3.1	12:38	Grid N or S W or E	500 2000m	RV	BL BO BR DF SA OTHER	HPBK	Min: 1 Max: 1 Best: 1	BO BL	SSV SSI V DR I DP ST OWC NOWC / NONE	SS/BC DE SD None	N	3 blows close to dock (Tongass Trading)
E ON PRE/POST CON S M OR E OFF	3.2	12:48	Grid N or S W or E	300 2200m	RV	BL BO BR DF SA OTHER	HPBK	Min: 1 Max: 1 Best: 1	BO BL	SSV SSI V DR I DP ST OWC NOWC / NONE	SS/BC DE SD None	N	
E ON PRE/POST CON S M OR E OFF	3.3	12:56	Grid N or S W or E	600 2500m	RV	BL BO BR DF SA OTHER	HPBK	Min: 1 Max: 1 Best: 1	TR(S)	SSV SSI V DR I DP ST OWC NOWC / NONE	SS/BC DE SD None	N	Heading South South to pos, heading south
E ON PRE/POST CON S M OR E OFF	3.4	01:03 01:23	Grid N or S W or E	350 2250m	RV	BL BO BR DF SA OTHER	HPBK	Min: 1 Max: 1 Best: 1	TR(N)	SSV SSI V DR I DP ST OWC NOWC / NONE	SS/BC DE SD None	N	350 m To South of pos heading North till out of sight
E ON PRE/POST CON S M OR E OFF			Grid N or S W or E			BL BO BR DF SA OTHER		Min: Max: Best:		SSV SSI V DR I DP ST OWC NOWC / NONE	SS/BC DE SD None		

MARINE MAMMAL OBSERVATION RECORD

Project Name: _____

Monitoring Location: Penninsula

Date: 11/13

Time Effort Initiated: 7:25

Time Effort Completed: 13:26

Page 1 of 2

Time	Visibility	Glare	Weather Condition	Wave Height	BSS	Wind	Swell
7:25	B-P-M-G-E	5 %	S-PC-L-R-F-OC-SN-HR	Lt/Mod/Hvy	1	NSEW	NSEW
9:10	B-P-M-G-E	30 %	S-PC-L-R-F-OC-SN-HR	Lt/Mod/Hvy	1	NSEW	NSEW
13:28	B-P-M-G-E	5 %	S-PC-L-R-F-OC-SN-HR	Lt/Mod/Hvy	1	NSEW	NSEW
:	B-P-M-G-E	%	S-PC-L-R-F-OC-SN-HR	Lt/Mod/Hvy		NSEW	NSEW
:	B-P-M-G-E	%	S-PC-L-R-F-OC-SN-HR	Lt/Mod/Hvy		NSEW	NSEW
:	B-P-M-G-E	%	S-PC-L-R-F-OC-SN-HR	Lt/Mod/Hvy		NSEW	NSEW

Event Code	Sight # (1 or 1.1 if re-sight)	Time/Dur (Start/End time if cont.)	WP/ Grid #/ DIR of travel	Distance from work	Obs.	Sighting Cue	Species	Group Size	Behavior Code (see code sheet)	Construction Type	Mitigation Type	Exposure (Y/N)	Behavior Change/ Response to Activity/Comments/Human Activity/Vessel Hull # or Name/ Visibility Notes
E ON PRE/POST CON S M OR E OFF	1	7:38 :	Grid N or S W or E	3,400m N	AR	BL BO BR DF SA OTHER	HSEA	Min: 1 Max: 1 Best: 1	ME SW	SSV SSI V DR I DP ST OWC NOWC / NONE	SS/BC DE SD None	N	floating around just SE of Penn Point
E ON PRE/POST CON S M OR E OFF	2	8:34 8:40	Grid N or S W or E	3,400 N	AR	BL BO BR DF SA OTHER	STSL	Min: 2 Max: 2 Best: 2	SW both TR north	SSV SSI V DR I DP ST OWC NOWC / NONE	SS/BC DE SD None	N	2 stellar sea lions swimming past penn point headed north.
E ON PRE/POST CON S M OR E OFF	3	8:46 8:56	Grid N or S W or E	5,600m N	AR	BL BO BR DF SA OTHER	DAPO	Min: 6 Max: 8 Best: 6	ME	SSV SSI V DR I DP ST OWC NOWC / NONE	SS/BC DE SD None	N	Were milling around south of channel island
E ON PRE/POST CON S M OR E OFF	3.1	8:59 9:04	Grid N or S W or E	4,200 N	AR	BL BO BR DF SA OTHER	DAPO	Min: 6 Max: 8 Best: 6	ME SW	SSV SSI V DR I DP ST OWC NOWC / NONE	SS/BC DE SD None	N	At 9:01 they started rooster, taking mid-channel never entered B zone. Last seen swimming
E ON PRE/POST CON S M OR E OFF	4	9:32 9:34	Grid N or S W or E	3,400m N	AR	BL BO BR DF SA OTHER	HPBK	Min: 1 Max: 1 Best: 1	TR South	SSV SSI V DR I DP ST OWC NOWC / NONE	SS/BC DE SD None	N	Whale surfaced just N of pennula point, took 4 breaths then dove headed South
E ON PRE/POST CON S M OR E OFF	4.1	9:38 9:40	Grid N or S W or E	2,800m N	AR	BL BO BR DF SA OTHER	HPBK	Min: 1 Max: 1 Best: 1	TR South	SSV SSI V DR I DP ST OWC NOWC / NONE	SS/BC DE SD None	N	Whale surfaced right around red can 10" then dove
E ON PRE/POST CON S M OR E OFF	4.2	9:50 :	Grid N or S W or E	1,700m N	AR	BL BO BR DF SA OTHER	HPBK	Min: 1 Max: 1 Best: 1	CH	SSV SSI V DR I DP ST OWC NOWC / NONE	SS/BC DE SD None	N	Saw blow just south of Edgewater break water. There were lots of birds in the area Next spotting was by base
E ON PRE/POST CON S M OR E OFF	5	11:32 11:36	Grid N or S W or E	5,600m N	AR	BL BO BR DF SA OTHER	ORCA	Min: 3 Max: 4 Best: 3	SW	SSV SSI V DR I DP ST OWC NOWC / NONE	SS/BC DE SD None	N	1 male + 2 females swimming at a good speed. At surface

MARINE MAMMAL OBSERVATION RECORD

Project Name: _____

Monitoring Location: Penninsula

Date: 11/13

Time Effort Initiated: 7:25

Time Effort Completed: 13:28

Page 2 of 2

Time	Visibility	Glare	Weather Condition	Wave Height	BSS	Wind	Swell
:	B - P - M - G - E	%	S - PC - L - R - F - OC - SN - HR	Lt/Mod/Hvy		N S E W	N S E W
:	B - P - M - G - E	%	S - PC - L - R - F - OC - SN - HR	Lt/Mod/Hvy		N S E W	N S E W
:	B - P - M - G - E	%	S - PC - L - R - F - OC - SN - HR	Lt/Mod/Hvy		N S E W	N S E W
:	B - P - M - G - E	%	S - PC - L - R - F - OC - SN - HR	Lt/Mod/Hvy		N S E W	N S E W
:	B - P - M - G - E	%	S - PC - L - R - F - OC - SN - HR	Lt/Mod/Hvy		N S E W	N S E W
:	B - P - M - G - E	%	S - PC - L - R - F - OC - SN - HR	Lt/Mod/Hvy		N S E W	N S E W

Event Code	Sight # (1 or 1.1 if re-sight)	Time/Dur (Start/End time if cont.)	WP/ Grid #/ DIR of travel	Distance from work	Obs.	Sighting Cue	Species	Group Size	Behavior Code (see code sheet)	Construction Type	Mitigation Type	Exposure (Y/N)	Behavior Change/ Response to Activity/Comments/Human Activity/Vessel Hull # or Name/ Visibility Notes
E ON PRE/POST CON S M OR E OFF	5.1	11:42 11:48	Grid N or S W or E	4,500 N	AR	BL BO BR DF SA OTHER	GRCA	Min: 3 Max: 9 Best: 3	SW South	SSV SSI V DR I DP ST OWC (NOWC / NONE)	SS/BC DE SD None	N	Mid channel about 560m from observer West of Penn Point
E ON PRE/POST CON S M OR E OFF	5.2	11:50 11:52	Grid N or S W or E	5,400 N	AR	BL BO BR DF SA OTHER	GRCA	Min: 3 Max: 4 Best: 3	SW North	SSV SSI V DR I DP ST OWC NOWC / NONE	SS/BC DE SD None	N	Turned + were swimming North back up Tongass Narrows
E ON PRE/POST CON S M OR E OFF	:	:	Grid N or S W or E			BL BO BR DF SA OTHER		Min: Max: Best:		SSV SSI V DR I DP ST OWC NOWC / NONE	SS/BC DE SD None		
E ON PRE/POST CON S M OR E OFF	:	:	Grid N or S W or E			BL BO BR DF SA OTHER		Min: Max: Best:		SSV SSI V DR I DP ST OWC NOWC / NONE	SS/BC DE SD None		
E ON PRE/POST CON S M OR E OFF	:	:	Grid N or S W or E			BL BO BR DF SA OTHER		Min: Max: Best:		SSV SSI V DR I DP ST OWC NOWC / NONE	SS/BC DE SD None		
E ON PRE/POST CON S M OR E OFF	:	:	Grid N or S W or E			BL BO BR DF SA OTHER		Min: Max: Best:		SSV SSI V DR I DP ST OWC NOWC / NONE	SS/BC DE SD None		
E ON PRE/POST CON S M OR E OFF	:	:	Grid N or S W or E			BL BO BR DF SA OTHER		Min: Max: Best:		SSV SSI V DR I DP ST OWC NOWC / NONE	SS/BC DE SD None		
E ON PRE/POST CON S M OR E OFF	:	:	Grid N or S W or E			BL BO BR DF SA OTHER		Min: Max: Best:		SSV SSI V DR I DP ST OWC NOWC / NONE	SS/BC DE SD None		

MARINE MAMMAL OBSERVATION RECORD

Project Name: _____
Monitoring Location: Safeway
Date: 11/16/2020
Time Effort Initiated: 9:40 am
Time Effort Completed: 3:10 pm
Page 1 of 1

Time	Visibility	Glare	Weather Condition	Wave Height	BSS	Wind	Swell
9:40	B-P-M-G-E	10 %	S-PC-L-R-F-OC-SN-HR	Lt/Mod/Hvy	1	NSEW	NSEW
3:10	B-P-M-G-E	20 %	S-PC-L-R-F-OC-SN-HR	Lt/Mod/Hvy	1	NSEW	NSEW
:	B-P-M-G-E	%	S-PC-L-R-F-OC-SN-HR	Lt/Mod/Hvy		NSEW	NSEW
:	B-P-M-G-E	%	S-PC-L-R-F-OC-SN-HR	Lt/Mod/Hvy		NSEW	NSEW
:	B-P-M-G-E	%	S-PC-L-R-F-OC-SN-HR	Lt/Mod/Hvy		NSEW	NSEW
:	B-P-M-G-E	%	S-PC-L-R-F-OC-SN-HR	Lt/Mod/Hvy		NSEW	NSEW

Event Code	Sight # (1 or 1.1 if re-sight)	Time/Dur (Start/End time if cont.)	WP/ Grid #/ DIR of travel	Distance from work	Obs.	Sighting Cue	Species	Group Size	Behavior Code (see code sheet)	Construction Type	Mitigation Type	Exposure (Y/N)	Behavior Change/ Response to Activity/Comments/Human Activity/Vessel Hull # or Name/ Visibility Notes
E ON PRE/POST CON S M OR E OFF	1	10:50	Grid N or S W or E	2 Km	RV	BL BO BR DF SA OTHER	STSL	Min: 1 Max: 1 Best: 1	SW(S)	SSV SSI V DR I DP ST OWC NOWC / NONE	SS/BC DE SD None	N	Outside B zone
E ON PRE/POST CON S M OR E OFF	2	11:08 11:17	Grid N or S W or E	2 Km	RV	BL BO BR DF SA OTHER	HPBK	Min: 1 Max: 1 Best: 1	TR(S)	SSV SSI V DR I DP ST OWC NOWC / NONE	SS/BC DE SD None	N	Out of B zone Traveling South. 200m from pos. (#1.4 from lead mmp)
E ON PRE/POST CON S M OR E OFF	3	12:37 12:53	Grid N or S W or E	2500 2500 m	RV	BL BO BR DF SA OTHER	HPBK	Min: 1 Max: 1 Best: 1	TR(N) FO	SSV SSI V DR I DP ST OWC NOWC / NONE	SS/BC DE SD None	N	Traveling north slowly, feeding. Outside zone B.
E ON PRE/POST CON S M OR E OFF	4	02:08 02:09	Grid N or S W or E	2200 m	RV	BL BO BR DF SA OTHER	HSEA	Min: 1 Max: 1 Best: 1	LO	SSV SSI V DR I DP ST OWC NOWC / NONE	SS/BC DE SD None	N	Out of zone B. popped head next to shore.
E ON PRE/POST CON S M OR E OFF		:	Grid N or S W or E			BL BO BR DF SA OTHER		Min: Max: Best:		SSV SSI V DR I DP ST OWC NOWC / NONE	SS/BC DE SD None		
E ON PRE/POST CON S M OR E OFF		:	Grid N or S W or E			BL BO BR DF SA OTHER		Min: Max: Best:		SSV SSI V DR I DP ST OWC NOWC / NONE	SS/BC DE SD None		
E ON PRE/POST CON S M OR E OFF		:	Grid N or S W or E			BL BO BR DF SA OTHER		Min: Max: Best:		SSV SSI V DR I DP ST OWC NOWC / NONE	SS/BC DE SD None		
E ON PRE/POST CON S M OR E OFF		:	Grid N or S W or E			BL BO BR DF SA OTHER		Min: Max: Best:		SSV SSI V DR I DP ST OWC NOWC / NONE	SS/BC DE SD None		

MARINE MAMMAL OBSERVATION RECORD

Project Name: _____
Monitoring Location: Penninsula
Date: 11/16/20
Time Effort Initiated: 9:45
Time Effort Completed: 3:10
Page 1 of 1

Time	Visibility	Glare	Weather Condition	Wave Height	BSS	Wind	Swell
9:45	B-P-M-G-E	0%	S-PC-L-R-F-OC-SN-HR	Lt/Mod/Hvy	2	NSEW	NSEW
12:00	B-P-M-G-E	10%	S-PC-L-R-F-OC-SN-HR	Lt/Mod/Hvy	2	NSEW	NSEW
3:10	B-P-M-G-E	5%	S-PC-L-R-F-OC-SN-HR	Lt/Mod/Hvy	2	NSEW	NSEW
:	B-P-M-G-E	%	S-PC-L-R-F-OC-SN-HR	Lt/Mod/Hvy		NSEW	NSEW
:	B-P-M-G-E	%	S-PC-L-R-F-OC-SN-HR	Lt/Mod/Hvy		NSEW	NSEW
:	B-P-M-G-E	%	S-PC-L-R-F-OC-SN-HR	Lt/Mod/Hvy		NSEW	NSEW

Event Code	Sight # (1 or 1.1 if re-sight)	Time/Dur (Start/End time if cont.)	WP/ Grid #/ DIR of travel	Distance from work	Obs.	Sighting Cue	Species	Group Size	Behavior Code (see code sheet)	Construction Type	Mitigation Type	Exposure (Y/N)	Behavior Change/ Response to Activity/Comments/Human Activity/Vessel Hull # or Name/ Visibility Notes
E ON PRE/POST CON S M OR E OFF	1	9:46 9:56	Grid N or S W or E	3400m North	AR	BL BO BR DF SA OTHER	HPBK	Min: 1 Max: 1 Best: 1	FO SW-South AWA DI	SSV SSI V DR I DP ST OWC NOWC/ NONE	SS/BC DE SD None	N	Lunge feeding with Bubble ring 2 times around Penn Point Not in Bzone
E ON PRE/POST CON S M OR E OFF	1.1	9:59 10:03	Grid N or S W or E	2500m North	AR	BL BO BR DF SA OTHER	HPBK	Min: 1 Max: 1 Best: 1	FO SW-South AWA DI	SSV SSI V DR I DP ST OWC NOWC/ NONE	SS/BC DE SD None	N	2 times lunge head south near red buoy 10 Not in B-zone
E ON PRE/POST CON S M OR E OFF	1.2	10:05 10:11	Grid N or S W or E	2000m 1700m North	AR	BL BO BR DF SA OTHER	HPBK	Min: 1 Max: 1 Best: 1	FO SW-South AWA DI	SSV SSI V DR I DP ST OWC NOWC/ NONE	SS/BC DE SD None	N	Feeding around Edgewater deck immediately lots of bird activity Not in B-zone Turpo over bridge
E ON PRE/POST CON S M OR E OFF	2	10:36 10:39	Grid N or S W or E	3400m North	AR	BL BO BR DF SA OTHER	STSL	Min: 1 Max: 1 Best: 1	SW-South TR	SSV SSI V DR I DP ST OWC NOWC/ NONE	SS/BC DE SD None	N	Swimming North right off Penn Point Not in B-zone
E ON PRE/POST CON S M OR E OFF	3	2:00 2:02	Grid N or S W or E	1700m North	AR	BL BO BR DF SA OTHER	HPBK	Min: 1 Max: 1 Best: 1	FO MI DI	SSV SSI V DR I DP ST OWC NOWC/ NONE	SS/BC DE SD None	N	Not in Bzone Lunge with lots of bird activity off Edgewater 25 sighting for bridge
E ON PRE/POST CON S M OR E OFF	3.1	2:06 2:08	Grid N or S W or E	1700m North	AR	BL BO BR DF SA OTHER	HPBK	Min: 1 Max: 1 Best: 1	MI DI	SSV SSI V DR I DP ST OWC NOWC/ NONE	SS/BC DE SD None	N	Not in Bzone Milling around off cf edgewater deck
E ON PRE/POST CON S M OR E OFF	3.2	2:12 2:14	Grid N or S W or E	1700m North	AR	BL BO BR DF SA OTHER	HPBK	Min: 1 Max: 1 Best: 1	MI DI	SSV SSI V DR I DP ST OWC NOWC/ NONE	SS/BC DE SD None	N	Not in Bzone Milling around off Edgewater deck
E ON PRE/POST CON S M OR E OFF	4	2:51 2:54	Grid N or S W or E	3400m N	AR	BL BO BR DF SA OTHER	STSL	Min: 1 Max: 1 Best: 1	SW South	SSV SSI V DR I DP ST OWC NOWC/ NONE	SS/BC DE SD None	N	Not in Bzone Swimming just off of Penninsula Point

MARINE MAMMAL OBSERVATION RECORD

Project Name: REVILLA NEW
Monitoring Location: PROJECT SITE
Date: 11/16/2020
Time Effort Initiated: 9:45 AM
Time Effort Completed: 3:10 PM
Page 1 of 2

Time	Visibility	Glare	Weather Condition	Wave Height	BSS	Wind	Swell
9:45	B-P-M-G-E	0%	S-PC-L-R-F-OC-SN-HR	Lt/Mod/Hvy	1	NSEW	NSEW
12:00	B-P-M-G-E	5%	S-PC-L-R-F-OC-SN-HR	Lt/Mod/Hvy	1	NSEW	NSEW
3:10	B-P-M-G-E	5%	S-PC-L-R-F-OC-SN-HR	Lt/Mod/Hvy	1	NSEW	NSEW
:	B-P-M-G-E	%	S-PC-L-R-F-OC-SN-HR	Lt/Mod/Hvy		NSEW	NSEW
:	B-P-M-G-E	%	S-PC-L-R-F-OC-SN-HR	Lt/Mod/Hvy		NSEW	NSEW
:	B-P-M-G-E	%	S-PC-L-R-F-OC-SN-HR	Lt/Mod/Hvy		NSEW	NSEW

Event Code	Sight # (1 or 1.1 if re-sight)	Time/Dur (Start/End time if cont.)	WP/ Grid #/ DIR of travel	Distance from work	Obs.	Sighting Cue	Species	Group Size	Behavior Code (see code sheet)	Construction Type	Mitigation Type	Exposure (Y/N)	Behavior Change/ Response to Activity/Comments/Human Activity/Vessel Hull # or Name/ Visibility Notes
E ON PRE/POST CON S M OR E OFF	1	10:20	Grid N or S W or E	750m (north)	DR	BL BO BR DF SA OTHER	HPBK	Min: 1 Max: 1 Best: 1	TR(S) CH	SSV SSI V DR I DP ST OWC NOWC/ NONE	SS/BC DE SD None	N	MULTIPLE SPOTS, SAME HPBK AS 1.2 FROM PENINSULA OBSERVED
E ON PRE/POST CON S M OR E OFF	1.1	10:27	Grid N or S W or E	300m (north)	DR	BL BO BR DF SA OTHER	HPBK	Min: 1 Max: 1 Best: 1	FO	SSV SSI V DR I DP ST OWC NOWC/ NONE	SS/BC DE SD None	N	FEEDING NORTH OF SITE
E ON PRE/POST CON S M OR E OFF	1.2	10:34	Grid N or S W or E	75m (south)	DR	BL BO BR DF SA OTHER	HPBK	Min: 1 Max: 1 Best: 1	FO	SSV SSI V DR I DP ST OWC NOWC/ NONE	SS/BC DE SD None	N	FEEDING SOUTH OF SITE
E ON PRE/POST CON S M OR E OFF	1.3	10:40 10:42	Grid N or S W or E	420m (south)	DR	BL BO BR DF SA OTHER	HPBK	Min: 1 Max: 1 Best: 1	FO DI	SSV SSI V DR I DP ST OWC NOWC/ NONE	SS/BC DE SD None	N	FEEDING, DONE ALMOST CLEAR OF B ZONE
E ON PRE/POST CON S M OR E OFF	1.4	10:45	Grid N or S W or E	450m (south)	DR	BL BO BR DF SA OTHER	HPBK	Min: 1 Max: 1 Best: 1	CH TR(S)	SSV SSI V DR I DP ST OWC NOWC/ NONE	SS/BC DE SD None	N	SPOTTED MULTIPLE TIMES BEHIND PIER, OUTSIDE OF B ZONE
E ON PRE/POST CON S M OR E OFF	2	13:20 13:21	Grid N or S W or E	450m (south)	DR	BL BO BR DF SA OTHER	HPBK	Min: 1 Max: 1 Best: 1	CH TR(N) DI	SSV SSI V DR I DP ST OWC NOWC/ NONE	SS/BC DE SD None	N	SPOTTED & DONE JUST ON BORDER OF B ZONE DECIDED TO STOP DELAY. (#3 FROM START WAY)
E ON PRE/POST CON S M OR E OFF	2.1	13:29	Grid N or S W or E	50m (north)	DR	BL BO BR DF SA OTHER	HPBK	Min: 1 Max: 1 Best: 1	FO	SSV SSI V DR I DP ST OWC NOWC/ NONE	SS/BC DE SD None	N	FEEDING NEAR WORK SITE. DELAYING START-UP.
E ON PRE/POST CON S M OR E OFF	2.2	13:34	Grid N or S W or E	350m (north)	DR	BL BO BR DF SA OTHER	HPBK	Min: 1 Max: 1 Best: 1	LWA CH TR(N)	SSV SSI V DR I DP ST OWC NOWC/ NONE	SS/BC DE SD None	N	MOVING NORTH BUT STILL SLOWLY FEEDING AND MILLING.

MARINE MAMMAL OBSERVATION RECORD

Project Name: REVILLA A NEW
 Monitoring Location: PROJECT SITE
 Date: 11/16/2022
 Time Effort Initiated: 9:45 Am
 Time Effort Completed: 3:10 PM
 Page 2 of 2

Time	Visibility	Glare	Weather Condition	Wave Height	BSS	Wind	Swell
:	B-P-M-G-E	%	S-PC-L-R-F-OC-SN-HR	Lt/Mod/Hvy		N S E W	N S E W
:	B-P-M-G-E	%	S-PC-L-R-F-OC-SN-HR	Lt/Mod/Hvy		N S E W	N S E W
:	B-P-M-G-E	%	S-PC-L-R-F-OC-SN-HR	Lt/Mod/Hvy		N S E W	N S E W
:	B-P-M-G-E	%	S-PC-L-R-F-OC-SN-HR	Lt/Mod/Hvy		N S E W	N S E W
:	B-P-M-G-E	%	S-PC-L-R-F-OC-SN-HR	Lt/Mod/Hvy		N S E W	N S E W
:	B-P-M-G-E	%	S-PC-L-R-F-OC-SN-HR	Lt/Mod/Hvy		N S E W	N S E W

Event Code	Sight # (1 or 1.1 if re-sight)	Time/Dur (Start/End time if cont.)	WP/ Grid #/ DIR of travel	Distance from work	Obs.	Sighting Cue	Species	Group Size	Behavior Code (see code sheet)	Construction Type	Mitigation Type	Exposure (Y/N)	Behavior Change/ Response to Activity/Comments/Human Activity/Vessel Hull # or Name/ Visibility Notes
E ON PRE/POST CON S M OR E OFF	2.3	13:36	Grid N or S W or E	500m (north)	DR	BL BO BR DF SA OTHER	HPBK	Min: 1 Max: 1 Best: 1	FO	SSV SSI V DR I DP ST OWC NOWC/ NONE	SS/BC DE SD NONE	N	MILLING AND FEEDING 500m N OF SITE.
E ON PRE/POST CON S M OR E OFF	2.4	13:43	Grid N or S W or E	500m (north)	DR	BL BO BR DF SA OTHER	HPBK	Min: 1 Max: 1 Best: 1	FO	SSV SSI V DR I DP ST OWC NOWC/ NONE	SS/BC DE SD None	Y	STARTED VIB. AT FUZ. NO CHANGE IN HPBK FEEDING BEHAVIOR (B TAKE)
E ON PRE/POST CON S M OR E OFF	2.5	13:47	Grid N or S W or E	600m (north)	DR	BL BO BR DF SA OTHER	HPBK	Min: 1 Max: 1 Best: 1	FO TR(N)	SSV SSI V DR I DP ST OWC NOWC/ NONE	SS/BC DE SD None	Y	STILL FEEDING AND SLOWLY TRAVELING NORTH.
E ON PRE/POST CON S M OR E OFF		:	Grid N or S W or E			BL BO BR DF SA OTHER		Min: Max: Best:		SSV SSI V DR I DP ST OWC NOWC/ NONE	SS/BC DE SD None		
E ON PRE/POST CON S M OR E OFF		:	Grid N or S W or E			BL BO BR DF SA OTHER		Min: Max: Best:		SSV SSI V DR I DP ST OWC NOWC/ NONE	SS/BC DE SD None		
E ON PRE/POST CON S M OR E OFF		:	Grid N or S W or E			BL BO BR DF SA OTHER		Min: Max: Best:		SSV SSI V DR I DP ST OWC NOWC/ NONE	SS/BC DE SD None		
E ON PRE/POST CON S M OR E OFF		:	Grid N or S W or E			BL BO BR DF SA OTHER		Min: Max: Best:		SSV SSI V DR I DP ST OWC NOWC/ NONE	SS/BC DE SD None		
E ON PRE/POST CON S M OR E OFF		:	Grid N or S W or E			BL BO BR DF SA OTHER		Min: Max: Best:		SSV SSI V DR I DP ST OWC NOWC/ NONE	SS/BC DE SD None		

MARINE MAMMAL OBSERVATION RECORD

Project Name: NEW REVILLA
Monitoring Location: SafeWay
Date: 11/17/2020
Time Effort Initiated: 10:25 am
Time Effort Completed: 04:25 pm
Page 1 of 1

Time	Visibility	Glare	Weather Condition	Wave Height	BSS	Wind	Swell
10:25	B-P-M-G-E	5 %	S-PC-L-R-F-OC-SN-HR	Lt/Mod/Hvy	3	N S E W	N S E W
04:25	B-P-M-G-E	5 %	S-PC-L-R-F-OC-SN-HR	Lt/Mod/Hvy	3	N S E W	N S E W
:	B-P-M-G-E	%	S-PC-L-R-F-OC-SN-HR	Lt/Mod/Hvy		N S E W	N S E W
:	B-P-M-G-E	%	S-PC-L-R-F-OC-SN-HR	Lt/Mod/Hvy		N S E W	N S E W
:	B-P-M-G-E	%	S-PC-L-R-F-OC-SN-HR	Lt/Mod/Hvy		N S E W	N S E W
:	B-P-M-G-E	%	S-PC-L-R-F-OC-SN-HR	Lt/Mod/Hvy		N S E W	N S E W

Event Code	Sight # (1 or 1.1 if re- sight)	Time/Dur (Start/End time if cont.)	WP/ Grid #/ DIR of travel	Distance from work	Obs.	Sighting Cue	Species	Group Size	Behavior Code (see code sheet)	Construction Type	Mitigation Type	Exposure (Y/N)	Behavior Change/ Response to Activity/Comments/Human Activity/Vessel Hull # or Name/ Visibility Notes
E ON PRE/POST CON S M OR E OFF	1	11:20 11:38	Grid N or S W or E	1500 m	RV	BL BO BR DF SA OTHER	HPBK	Min: 1 Max: 1 Best: 1	TR(S)	SSV SSI V DR I DP ST OWC NOWC / NONE	SS/BC DE SD None	N	Outside zone B. Traveling South 1:1 by LMMO
E ON PRE/POST CON S M OR E OFF		:	Grid N or S W or E			BL BO BR DF SA OTHER		Min: Max: Best:		SSV SSI V DR I DP ST OWC NOWC / NONE	SS/BC DE SD None		
E ON PRE/POST CON S M OR E OFF		:	Grid N or S W or E			BL BO BR DF SA OTHER		Min: Max: Best:		SSV SSI V DR I DP ST OWC NOWC / NONE	SS/BC DE SD None		
E ON PRE/POST CON S M OR E OFF		:	Grid N or S W or E			BL BO BR DF SA OTHER		Min: Max: Best:		SSV SSI V DR I DP ST OWC NOWC / NONE	SS/BC DE SD None		
E ON PRE/POST CON S M OR E OFF		:	Grid N or S W or E			BL BO BR DF SA OTHER		Min: Max: Best:		SSV SSI V DR I DP ST OWC NOWC / NONE	SS/BC DE SD None		
E ON PRE/POST CON S M OR E OFF		:	Grid N or S W or E			BL BO BR DF SA OTHER		Min: Max: Best:		SSV SSI V DR I DP ST OWC NOWC / NONE	SS/BC DE SD None		
E ON PRE/POST CON S M OR E OFF		:	Grid N or S W or E			BL BO BR DF SA OTHER		Min: Max: Best:		SSV SSI V DR I DP ST OWC NOWC / NONE	SS/BC DE SD None		
E ON PRE/POST CON S M OR E OFF		:	Grid N or S W or E			BL BO BR DF SA OTHER		Min: Max: Best:		SSV SSI V DR I DP ST OWC NOWC / NONE	SS/BC DE SD None		
E ON PRE/POST CON S M OR E OFF		:	Grid N or S W or E			BL BO BR DF SA OTHER		Min: Max: Best:		SSV SSI V DR I DP ST OWC NOWC / NONE	SS/BC DE SD None		

MARINE MAMMAL OBSERVATION RECORD

Project Name: NEW LEVILLA

Monitoring Location: Peninsula

Date: 11/17/20

Time Effort Initiated: 10:25

Time Effort Completed: 4:25

Page 1 of 1

Time	Visibility	Glare	Weather Condition	Wave Height	BSS	Wind	Swell
10:25	B-P-M-G-E	0%	S-PC-L-R-F-OC-SN-HR	Lt/Mod/Hvy	4	NSEW	NSEW
2:00	B-P-M-G-E	0%	S-PC-L-R-F-OC-SN-HR	Lt/Mod/Hvy	3	NSEW	NSEW
4:25	B-P-M-G-E	0%	S-PC-L-R-F-OC-SN-HR	Lt/Mod/Hvy	3	NSEW	NSEW
:	B-P-M-G-E	%	S-PC-L-R-F-OC-SN-HR	Lt/Mod/Hvy		NSEW	NSEW
:	B-P-M-G-E	%	S-PC-L-R-F-OC-SN-HR	Lt/Mod/Hvy		NSEW	NSEW
:	B-P-M-G-E	%	S-PC-L-R-F-OC-SN-HR	Lt/Mod/Hvy		NSEW	NSEW

Event Code	Sight # (1 or 1.1 if re-sight)	Time/Dur (Start/End time if cont.)	WP/ Grid #/ DIR of travel	Distance from work	Obs.	Sighting Cue	Species	Group Size	Behavior Code (see code sheet)	Construction Type	Mitigation Type	Exposure (Y/N)	Behavior Change/ Response to Activity/Comments/Human Activity/Vessel Hull # or Name/ Visibility Notes
E ON PRE/POST CON S M OR E OFF		:	Grid N or S W or E			BL BO BR DF SA OTHER		Min: Max: Best:		SSV SSI V DR I DP ST OWC NOWC / NONE	SS/BC DE SD None		
E ON PRE/POST CON S M OR E OFF		:	Grid N or S W or E			BL BO BR DF SA OTHER		Min: Max: Best:		SSV SSI V DR I DP ST OWC NOWC / NONE	SS/BC DE SD None		
E ON PRE/POST CON S M OR E OFF		:	Grid N or S W or E			BL BO BR DF SA OTHER		Min: Max: Best:		SSV SSI V DR I DP ST OWC NOWC / NONE	SS/BC DE SD None		
E ON PRE/POST CON S M OR E OFF		:	Grid N or S W or E			BL BO BR DF SA OTHER		Min: Max: Best:		SSV SSI V DR I DP ST OWC NOWC / NONE	SS/BC DE SD None		
E ON PRE/POST CON S M OR E OFF		:	Grid N or S W or E			BL BO BR DF SA OTHER		Min: Max: Best:		SSV SSI V DR I DP ST OWC NOWC / NONE	SS/BC DE SD None		
E ON PRE/POST CON S M OR E OFF		:	Grid N or S W or E			BL BO BR DF SA OTHER		Min: Max: Best:		SSV SSI V DR I DP ST OWC NOWC / NONE	SS/BC DE SD None		
E ON PRE/POST CON S M OR E OFF		:	Grid N or S W or E			BL BO BR DF SA OTHER		Min: Max: Best:		SSV SSI V DR I DP ST OWC NOWC / NONE	SS/BC DE SD None		
E ON PRE/POST CON S M OR E OFF		:	Grid N or S W or E			BL BO BR DF SA OTHER		Min: Max: Best:		SSV SSI V DR I DP ST OWC NOWC / NONE	SS/BC DE SD None		
E ON PRE/POST CON S M OR E OFF		:	Grid N or S W or E			BL BO BR DF SA OTHER		Min: Max: Best:		SSV SSI V DR I DP ST OWC NOWC / NONE	SS/BC DE SD None		

MARINE MAMMAL OBSERVATION RECORD

Project Name: NEW REVILLA
Monitoring Location: PROJECT SITE
Date: 11/17/2020
Time Effort Initiated: 10:25 AM
Time Effort Completed: 4:25 PM
Page 1 of 1

Time	Visibility	Glare	Weather Condition	Wave Height	BSS	Wind	Swell
10:25	B-P-M-G-E	0%	S-PC-L-R-F-OC-SN-HR	Lt/Mod/Hvy	4	NSEW	NSEW
12:30	B-P-M-G-E	0%	S-PC-L-R-F-OC-SN-HR	Lt/Mod/Hvy	3	NSEW	NSEW
14:30	B-P-M-G-E	0%	S-PC-L-R-F-OC-SN-HR	Lt/Mod/Hvy	2	NSEW	NSEW
16:25	B-P-M-G-E	0%	S-PC-L-R-F-OC-SN-HR	Lt/Mod/Hvy	2	NSEW	NSEW
:	B-P-M-G-E	%	S-PC-L-R-F-OC-SN-HR	Lt/Mod/Hvy		NSEW	NSEW
:	B-P-M-G-E	%	S-PC-L-R-F-OC-SN-HR	Lt/Mod/Hvy		NSEW	NSEW

Event Code	Sight # (1 or 1.1 if re-sight)	Time/Dur (Start/End time if cont.)	WP/ Grid #/ DIR of travel	Distance from work	Obs.	Sighting Cue	Species	Group Size	Behavior Code (see code sheet)	Construction Type	Mitigation Type	Exposure (Y/N)	Behavior Change/ Response to Activity/Comments/Human Activity/Vessel Hull # or Name/ Visibility Notes
E ON PRE/POST CON S M OR E OFF	1	10:45	Grid N or S W or E	359m	DR	BL BO BR DF SA OTHER	HPRK	Min: 1 Max: 1 Best: 1	CH TR(S) DI	SSV SSI V DR I DP ST OWC NOWC / NONE	SS/BC DE SD None	N	SPOUTED AND DONE IN SOUTHERLY DIRECTION
E ON PRE/POST CON S M OR E OFF	1.1	10:48	Grid N or S W or E	459m	DR	BL BO BR DF SA OTHER	HPRK	Min: 1 Max: 1 Best: 1	CH TR(S)	SSV SSI V DR I DP ST OWC NOWC / NONE	SS/BC DE SD None	N	EXITED B ZONE, MULTIPLE SPOUTS
E ON PRE/POST CON S M OR E OFF		:	Grid N or S W or E			BL BO BR DF SA OTHER		Min: Max: Best:		SSV SSI V DR I DP ST OWC NOWC / NONE	SS/BC DE SD None		
E ON PRE/POST CON S M OR E OFF		:	Grid N or S W or E			BL BO BR DF SA OTHER		Min: Max: Best:		SSV SSI V DR I DP ST OWC NOWC / NONE	SS/BC DE SD None		
E ON PRE/POST CON S M OR E OFF		:	Grid N or S W or E			BL BO BR DF SA OTHER		Min: Max: Best:		SSV SSI V DR I DP ST OWC NOWC / NONE	SS/BC DE SD None		
E ON PRE/POST CON S M OR E OFF		:	Grid N or S W or E			BL BO BR DF SA OTHER		Min: Max: Best:		SSV SSI V DR I DP ST OWC NOWC / NONE	SS/BC DE SD None		
E ON PRE/POST CON S M OR E OFF		:	Grid N or S W or E			BL BO BR DF SA OTHER		Min: Max: Best:		SSV SSI V DR I DP ST OWC NOWC / NONE	SS/BC DE SD None		
E ON PRE/POST CON S M OR E OFF		:	Grid N or S W or E			BL BO BR DF SA OTHER		Min: Max: Best:		SSV SSI V DR I DP ST OWC NOWC / NONE	SS/BC DE SD None		

MARINE MAMMAL OBSERVATION RECORD

Project Name: Phase 1 - New Revilla

Monitoring Location: Safewat

Date: 11/18/2020

Time Effort Initiated: 10:55

Time Effort Completed: 16:20

Page 1 of 1

Time	Visibility	Glare	Weather Condition	Wave Height	BSS	Wind	Swell
10:55	B-P-M-G-E	5%	S-PC-L-R-F-OC-SN-HR	Lt/Mod/Hvy	3	N S(E)W	N S(E)W
16:20	B-P-M-G-E	0%	S-PC-L-R-F-OC-SN-HR	Lt/Mod/Hvy	3	N S(E)W	N S(E)W
:	B-P-M-G-E	%	S-PC-L-R-F-OC-SN-HR	Lt/Mod/Hvy		N S E W	N S E W
:	B-P-M-G-E	%	S-PC-L-R-F-OC-SN-HR	Lt/Mod/Hvy		N S E W	N S E W
:	B-P-M-G-E	%	S-PC-L-R-F-OC-SN-HR	Lt/Mod/Hvy		N S E W	N S E W
:	B-P-M-G-E	%	S-PC-L-R-F-OC-SN-HR	Lt/Mod/Hvy		N S E W	N S E W

Event Code	Sight # (1 or 1.1 if re-sight)	Time/Dur (Start/End time if cont.)	WP/ Grid #/ DIR of travel	Distance from work	Obs.	Sighting Cue	Species	Group Size	Behavior Code (see code sheet)	Construction Type	Mitigation Type	Exposure (Y/N)	Behavior Change/ Response to Activity/Comments/Human Activity/Vessel Hull # or Name/ Visibility Notes
E ON PRE/POST CON S M OR E OFF	1	12:48 13:10	Grid N or S W or E	1,700 m	RV	BL BO BR DF SA OTHER	HPBK	Min: 1 Max: 1 Best: 1	TR(S)	SSV SSI V DR I DP ST OWC NOWC / NONE	SS/BC DE SD None	N	Outside of zone B heading South. 1.3 by LMMO.
E ON PRE/POST CON S M OR E OFF	1.1 DE	14:08 14:15	Grid N or S W or E	2,700 m	RV	BL BO BR DF SA OTHER	HPBK	Min: 1 Max: 1 Best: 1	TR(N)	SSV SSI V DR I DP ST OWC NOWC / NONE	SS/BC DE SD None	N	Adjacent Revilla Shoreline, outside P zone, traveling north.
E ON PRE/POST CON S M OR E OFF	1.2 DE	15:32 15:38	Grid N or S W or E	1,800 m	RV	BL BO BR DF SA OTHER	HPBK	Min: 1 Max: 1 Best: 1	TR(S) MI	SSV SSI V DR I DP ST OWC NOWC / NONE	SS/BC DE SD None	N	Outside B zone (1.8 by LMMO)
E ON PRE/POST CON S M OR E OFF		:	Grid N or S W or E			BL BO BR DF SA OTHER		Min: Max: Best:		SSV SSI V DR I DP ST OWC NOWC / NONE	SS/BC DE SD None		
E ON PRE/POST CON S M OR E OFF		:	Grid N or S W or E			BL BO BR DF SA OTHER		Min: Max: Best:		SSV SSI V DR I DP ST OWC NOWC / NONE	SS/BC DE SD None		
E ON PRE/POST CON S M OR E OFF		:	Grid N or S W or E			BL BO BR DF SA OTHER		Min: Max: Best:		SSV SSI V DR I DP ST OWC NOWC / NONE	SS/BC DE SD None		
E ON PRE/POST CON S M OR E OFF		:	Grid N or S W or E			BL BO BR DF SA OTHER		Min: Max: Best:		SSV SSI V DR I DP ST OWC NOWC / NONE	SS/BC DE SD None		
E ON PRE/POST CON S M OR E OFF		:	Grid N or S W or E			BL BO BR DF SA OTHER		Min: Max: Best:		SSV SSI V DR I DP ST OWC NOWC / NONE	SS/BC DE SD None		

MARINE MAMMAL OBSERVATION RECORD

Project Name: Phase 1-New Kewilla

Monitoring Location: Pennacola

Date: 11/18/2020

Time Effort Initiated: 10:58

Time Effort Completed: 16:20

Page of

Time	Visibility	Glare	Weather Condition	Wave Height	BSS	Wind	Swell
10:58	B-P-M-G-E	0 %	S-PC-L-R-F-OC-SN-HR	Lt/Mod/Hvy	1	N S E W	N S E W
11:40	B-P-M-G-E	0 %	S-PC-L-R-F-OC-SN-HR	Lt/Mod/Hvy	1	N S E W	N S E W
15:25	B-P-M-G-E	0 %	S-PC-L-R-F-OC-SN-HR	Lt/Mod/Hvy	2	N S E W	N S E W
16:20	B-P-M-G-E	0 %	S-PC-L-R-F-OC-SN-HR	Lt/Mod/Hvy	2	N S E W	N S E W
:	B-P-M-G-E	%	S-PC-L-R-F-OC-SN-HR	Lt/Mod/Hvy		N S E W	N S E W
:	B-P-M-G-E	%	S-PC-L-R-F-OC-SN-HR	Lt/Mod/Hvy		N S E W	N S E W

Event Code	Sight # (1 or 1.1 if re- sight)	Time/Dur (Start/End time if cont.)	WP/ Grid #/ DIR of travel	Distance from work	Obs.	Sighting Cue	Species	Group Size	Behavior Code (see code sheet)	Construction Type	Mitigation Type	Exposure (Y/N)	Behavior Change/ Response to Activity/Comments/Human Activity/Vessel Hull # or Name/ Visibility Notes
E ON PRE/POST CON S M OR E OFF	1	12:40 12:44	015 Grid N or S W or E	3,400m North	AR	BL BO BR DF SA OTHER	STSL	Min: 2 Max: 2 Best: 2	MI SW-North	SSV SSI V DR I DP ST OWC NOWC / NONE	SS/BC DE SD None	N	Not in B zone Swimming around just North o
E ON PRE/POST CON S M OR E OFF	2	15:07 15:09	016 Grid N or S W or E	1,700 m North	AR	BL BO BR DF SA OTHER	HPBK	Min: 1 Max: 1 Best: 1	SW	SSV SSI V DR I DP ST OWC NOWC / NONE	SS/BC DE SD None	N	Not in B-zone just north of Edgewater lots of bird activity as well
E ON PRE/POST CON S M OR E OFF	2.1	15:11 15:18	017 Grid N or S W or E	1,300m N	AR	BL BO BR DF SA OTHER	HPBK	Min: 1 Max: 1 Best: 1	SW	SSV SSI V DR I DP ST OWC NOWC / NONE	SS/BC DE SD None	Y	Between green buoy '9' & float plane dock @ airport (1.6 from LMMO) DR
E ON PRE/POST CON S M OR E OFF		:	Grid N or S W or E			BL BO BR DF SA OTHER		Min: Max: Best:		SSV SSI V DR I DP ST OWC NOWC / NONE	SS/BC DE SD None		
E ON PRE/POST CON S M OR E OFF		:	Grid N or S W or E			BL BO BR DF SA OTHER		Min: Max: Best:		SSV SSI V DR I DP ST OWC NOWC / NONE	SS/BC DE SD None		
E ON PRE/POST CON S M OR E OFF		:	Grid N or S W or E			BL BO BR DF SA OTHER		Min: Max: Best:		SSV SSI V DR I DP ST OWC NOWC / NONE	SS/BC DE SD None		
E ON PRE/POST CON S M OR E OFF		:	Grid N or S W or E			BL BO BR DF SA OTHER		Min: Max: Best:		SSV SSI V DR I DP ST OWC NOWC / NONE	SS/BC DE SD None		
E ON PRE/POST CON S M OR E OFF		:	Grid N or S W or E			BL BO BR DF SA OTHER		Min: Max: Best:		SSV SSI V DR I DP ST OWC NOWC / NONE	SS/BC DE SD None		

MARINE MAMMAL OBSERVATION RECORD

Project Name: PHASE 1 - NEW REVILLA

Monitoring Location: PROJECT SITE

Date: 11/18/2020

Time Effort Initiated: 10:56

Time Effort Completed: 16:20

Page 1 of 2

Time	Visibility	Glare	Weather Condition	Wave Height	BSS	Wind	Swell
10:56	B-P-M-G-E	0%	S-PC-L-R-F-OC-SN-HR	Lt/Mod/Hvy	2	NSEW	NSEW
12:02	B-P-M-G-E	5%	S-PC-L-R-F-OC-SN-HR	Lt/Mod/Hvy	2	NSEW	NSEW
16:20	B-P-M-G-E	0%	S-PC-L-R-F-OC-SN-HR	Lt/Mod/Hvy	2	NSEW	NSEW
:	B-P-M-G-E	%	S-PC-L-R-F-OC-SN-HR	Lt/Mod/Hvy		NSEW	NSEW
:	B-P-M-G-E	%	S-PC-L-R-F-OC-SN-HR	Lt/Mod/Hvy		NSEW	NSEW
:	B-P-M-G-E	%	S-PC-L-R-F-OC-SN-HR	Lt/Mod/Hvy		NSEW	NSEW

Event Code	Sight # (1 or 1.1 if re-sight)	Time/Dur (Start/End time if cont.)	WP/ Grid #/ DIR of travel	Distance from work	Obs.	Sighting Cue	Species	Group Size	Behavior Code (see code sheet)	Construction Type	Mitigation Type	Exposure (Y/N)	Behavior Change/ Response to Activity/Comments/Human Activity/Vessel Hull # or Name/ Visibility Notes
<u>E ON</u> PRE/POST CON <u>S</u> M OR E OFF	1	12:15 12:17	Grid N or <u>S</u> W or E	400m (south)	DR	BL <u>BO</u> BR DF SA OTHER	HPBK	Min: 1 Max: 1 Best: 1	FO	SSV SSI V DR I DP ST OWC NOWC/ <u>NONE</u>	SS/BC DE SD <u>None</u>	N	FEEDING WITHIN B ZONE. WAITING FOR IT TO LEAVE.
<u>E ON</u> PRE/POST CON <u>S</u> M OR E OFF	1.1	12:19 :	Grid N or <u>S</u> W or E	100m (south)	DR	BL <u>BO</u> BR DF SA OTHER	HPBK	Min: 1 Max: 1 Best: 1	FO	SSV SSI V DR I DP ST OWC NOWC/ <u>NONE</u>	SS/BC <u>DE</u> SD None	N	DELAYED START FROM 12:20-12:25. MILLING AND FEEDING
<u>E ON</u> PRE/POST CON <u>S</u> M OR E OFF	1.2	12:25 :	Grid N or <u>S</u> W or E	400m (south)	DR	BL <u>BO</u> BR DF SA OTHER	HPBK	Min: 1 Max: 1 Best: 1	FO	SSV SSI <u>V</u> DR I DP ST OWC NOWC/ NONE	SS/BC DE SD <u>None</u>	Y	STILL FEEDING IN B ZONE. OPTED FOR [B TAKE].
<u>E ON</u> PRE/POST CON <u>S</u> M OR E OFF	1.3	12:28 :	Grid N or <u>S</u> W or E	450m (south)	DR	BL <u>BO</u> BR DF SA OTHER	HPBK	Min: 1 Max: 1 Best: 1	CH TR(S)	SSV SSI <u>V</u> DR I DP ST OWC NOWC/ NONE	SS/BC DE SD <u>None</u>	N	EXITED B ZONE TO SOUTH
<u>E ON</u> PRE/POST CON <u>S</u> M OR E OFF	1.4	14:34 14:44	Grid N or <u>S</u> W or E	400m (south)	DR	BL <u>BO</u> BR DF SA OTHER	HPBK	Min: 1 Max: 1 Best: 1	FO TR(N)	SSV SSI <u>V</u> DR I DP ST OWC NOWC/ NONE	SS/BC DE <u>SD</u> None	Y	SHUTDOWN FROM 14:35-14:44. HPBK FEEDING WAS 150m (N) OF SITE BY 14:44.
<u>E ON</u> PRE/POST CON <u>S</u> M OR E OFF	1.5	14:46 14:52	Grid N or <u>S</u> W or E	100m (north)	DR	BL <u>BO</u> BR DF SA OTHER	HPBK	Min: 1 Max: 1 Best: 1	FO TR(N)	SSV SSI <u>V</u> DR I DP ST OWC NOWC/ NONE	SS/BC DE <u>SD</u> None	Y	SHUT DOWN AGAIN FROM 14:46-14:52. ALLOWED TAMCO TO VIS. FROM 14:44-14:46 BUT HPBK
<u>E ON</u> PRE/POST CON <u>S</u> M OR E OFF	1.6	15:01 15:17	Grid N or <u>S</u> W or E	1000m (north)	DR	BL <u>BO</u> BR DF SA OTHER	HPBK	Min: 1 Max: 1 Best: 1	CH TR(W) TR(S)	SSV SSI <u>V</u> DR I DP ST OWC NOWC/ NONE	SS/BC DE SD <u>None</u>	Y	TURNED AROUND AND CAME WITHIN 100m OF SITE, SO WE NEGOTIED SD LONGER.
<u>E ON</u> PRE/POST CON <u>S</u> M OR E OFF	1.7	15:25 :	Grid N or <u>S</u> W or E	300m (south)	DR	BL <u>BO</u> BR DF SA OTHER	HPBK	Min: 1 Max: 1 Best: 1	CH TR(S)	SSV SSI V DR I DP ST OWC NOWC/ <u>NONE</u>	SS/BC DE SD <u>None</u>	N	SPROUTING AND TRAVELING SOUTH WELL OUT INTO CHANNEL. SPENT SOME TIME NORTH OF SITE, THEN TURNED BACK AROUND.

SAME HPBK, SAME B TAKE ALL DAY

MARINE MAMMAL OBSERVATION RECORD

Project Name: _____

Monitoring Location: _____

Date: _____

Time Effort Initiated: _____

Time Effort Completed: _____

Page 2 of 2

Time	Visibility	Glare	Weather Condition	Wave Height	BSS	Wind	Swell
:	B-P-M-G-E	%	S-PC-L-R-F-OC-SN-HR	Lt/Mod/Hvy		N S E W	N S E W
:	B-P-M-G-E	%	S-PC-L-R-F-OC-SN-HR	Lt/Mod/Hvy		N S E W	N S E W
:	B-P-M-G-E	%	S-PC-L-R-F-OC-SN-HR	Lt/Mod/Hvy		N S E W	N S E W
:	B-P-M-G-E	%	S-PC-L-R-F-OC-SN-HR	Lt/Mod/Hvy		N S E W	N S E W
:	B-P-M-G-E	%	S-PC-L-R-F-OC-SN-HR	Lt/Mod/Hvy		N S E W	N S E W
:	B-P-M-G-E	%	S-PC-L-R-F-OC-SN-HR	Lt/Mod/Hvy		N S E W	N S E W

Event Code	Sight # (1 or 1.1 if re-sight)	Time/Dur (Start/End time if cont.)	WP/ Grid #/ DIR of travel	Distance from work	Obs.	Sighting Cue	Species	Group Size	Behavior Code (see code sheet)	Construction Type	Mitigation Type	Exposure (Y/N)	Behavior Change/ Response to Activity/Comments/Human Activity/Vessel Hull # or Name/ Visibility Notes
E ON PRE/POST CON S M OR E OFF	1.8	13:30	Grid N or S W or E	450m (south)	DR	BL BO BR DF SA OTHER	HFBX	Min: 1 Max: 1 Best: 1	CH TR(S)	SSV SSI V DR I DP ST OWC NOWC / NONE	SS/BC DE SD None	N	EXITED B ZONE TO SOUTH. * SAME WHALE TRAVELING + RECORDING THROUGH SITE ALL DAY LONG. CALCULATED
E ON PRE/POST CON S M OR E OFF		:	Grid N or S W or E			BL BO BR DF SA OTHER		Min: Max: Best:		SSV SSI V DR I DP ST OWC NOWC / NONE	SS/BC DE SD None		
E ON PRE/POST CON S M OR E OFF		:	Grid N or S W or E			BL BO BR DF SA OTHER		Min: Max: Best:		SSV SSI V DR I DP ST OWC NOWC / NONE	SS/BC DE SD None		ONE B TAKE FOR DAY.
E ON PRE/POST CON S M OR E OFF		:	Grid N or S W or E			BL BO BR DF SA OTHER		Min: Max: Best:		SSV SSI V DR I DP ST OWC NOWC / NONE	SS/BC DE SD None		
E ON PRE/POST CON S M OR E OFF		:	Grid N or S W or E			BL BO BR DF SA OTHER		Min: Max: Best:		SSV SSI V DR I DP ST OWC NOWC / NONE	SS/BC DE SD None		
E ON PRE/POST CON S M OR E OFF		:	Grid N or S W or E			BL BO BR DF SA OTHER		Min: Max: Best:		SSV SSI V DR I DP ST OWC NOWC / NONE	SS/BC DE SD None		
E ON PRE/POST CON S M OR E OFF		:	Grid N or S W or E			BL BO BR DF SA OTHER		Min: Max: Best:		SSV SSI V DR I DP ST OWC NOWC / NONE	SS/BC DE SD None		
E ON PRE/POST CON S M OR E OFF		:	Grid N or S W or E			BL BO BR DF SA OTHER		Min: Max: Best:		SSV SSI V DR I DP ST OWC NOWC / NONE	SS/BC DE SD None		

MARINE MAMMAL OBSERVATION RECORD

Project Name: Phase 1- New Revilla

Monitoring Location: Safeway

Date: 11/19/2020

Time Effort Initiated: 12:10

Time Effort Completed: 16:20

Page 1 of 1

Time	Visibility	Glare	Weather Condition	Wave Height	BSS	Wind	Swell
12:10	B-P-M-G-E	5%	S-PC-L-R-F-OC-SN-HR	Lt/Mod/Hvy	3	N S(E)W	N S(E)W
15:50	B-P-M-G-E	5%	S-PC-L-R-F-OC-SN-HR	Lt/Mod/Hvy	2	N S(E)W	N S(E)W
16:20	B-P-M-G-E	0%	S-PC-L-R-F-OC-SN-HR	Lt/Mod/Hvy	4	N S(E)W	N S(E)W
:	B-P-M-G-E	%	S-PC-L-R-F-OC-SN-HR	Lt/Mod/Hvy		N S E W	N S E W
:	B-P-M-G-E	%	S-PC-L-R-F-OC-SN-HR	Lt/Mod/Hvy		N S E W	N S E W
:	B-P-M-G-E	%	S-PC-L-R-F-OC-SN-HR	Lt/Mod/Hvy		N S E W	N S E W

Event Code	Sight # (1 or 1.1 if re-sight)	Time/Dur (Start/End time if cont.)	WP/ Grid #/ DIR of travel	Distance from work	Obs.	Sighting Cue	Species	Group Size	Behavior Code (see code sheet)	Construction Type	Mitigation Type	Exposure (Y/N)	Behavior Change/ Response to Activity/Comments/Human Activity/Vessel Hull # or Name/ Visibility Notes
E ON PRE/POST CON S M OR E OFF	1	13:56	Grid N or S W or E	1600 m	RV	BL BO BR DF SA OTHER	HPEK	Min: Max: Best:	SW(S) FO	SSV SSI V DR I DP ST OWC NOWC/ NONE	SS/BC DE SD None	N	#12 - 11/19/2020. Feeds. heading slightly south. Outside B zone.
E ON PRE/POST CON S M OR E OFF	1.2	14:08 14:14	Grid N or S W or E	2200 m	RV	BL BO BR DF SA OTHER	HPEK	Min: Max: Best:	TR(N)	SSV SSI V DR I DP ST OWC NOWC/ NONE	SS/BC DE SD None	N	Traveling north outside B zone.
E ON PRE/POST CON S M OR E OFF	1.3	15:18	Grid N or S W or E	1700 m	RV	BL BO BR DF SA OTHER	HPEK	Min: Max: Best:	SW(S)	SSV SSI V DR I DP ST OWC NOWC/ NONE	SS/BC DE SD None	N	Blows. coming out of B zone. heading south.
E ON PRE/POST CON S M OR E OFF	1.4	15:29 15:38	Grid N or S W or E	2500 m	RV	BL BO BR DF SA OTHER	HPEK	Min: Max: Best:	MI	SSV SSI V DR I DP ST OWC NOWC/ NONE	SS/BC DE SD None	N	Outside B zone. Blows in a 100m range on Gravinga shoreline.
E ON PRE/POST CON S M OR E OFF	:	:	Grid N or S W or E			BL BO BR DF SA OTHER		Min: Max: Best:		SSV SSI V DR I DP ST OWC NOWC/ NONE	SS/BC DE SD None		
E ON PRE/POST CON S M OR E OFF	:	:	Grid N or S W or E			BL BO BR DF SA OTHER		Min: Max: Best:		SSV SSI V DR I DP ST OWC NOWC/ NONE	SS/BC DE SD None		
E ON PRE/POST CON S M OR E OFF	:	:	Grid N or S W or E			BL BO BR DF SA OTHER		Min: Max: Best:		SSV SSI V DR I DP ST OWC NOWC/ NONE	SS/BC DE SD None		
E ON PRE/POST CON S M OR E OFF	:	:	Grid N or S W or E			BL BO BR DF SA OTHER		Min: Max: Best:		SSV SSI V DR I DP ST OWC NOWC/ NONE	SS/BC DE SD None		

MARINE MAMMAL OBSERVATION RECORD

Project Name: Phase I - New Revilla

Monitoring Location: Penninsula

Date: 11/14/20

Time Effort Initiated: 1215

Time Effort Completed: 1620

Page 1 of 1

Time	Visibility	Glare	Weather Condition	Wave Height	BSS	Wind	Swell
12:15	B-P-M-G-E	0%	S-PC-L-R-F-OC-SN-HR	Lt/Mod/Hvy	2	NSEW	NSEW
14:00	B-P-M-G-E	0%	S-PC-L-R-F-OC-SN-HR	Lt/Mod/Hvy	2	NSEW	NSEW
16:20	B-P-M-G-E	0%	S-PC-L-R-F-OC-SN-HR	Lt/Mod/Hvy	2	NSEW	NSEW
:	B-P-M-G-E	%	S-PC-L-R-F-OC-SN-HR	Lt/Mod/Hvy		NSEW	NSEW
:	B-P-M-G-E	%	S-PC-L-R-F-OC-SN-HR	Lt/Mod/Hvy		NSEW	NSEW
:	B-P-M-G-E	%	S-PC-L-R-F-OC-SN-HR	Lt/Mod/Hvy		NSEW	NSEW

Event Code	Sight # (1 or 1.1 if re-sight)	Time/Dur (Start/End time if cont.)	WP/ Grid #/ DIR of travel	Distance from work	Obs.	Sighting Cue	Species	Group Size	Behavior Code (see code sheet)	Construction Type	Mitigation Type	Exposure (Y/N)	Behavior Change/ Response to Activity/Comments/Human Activity/Vessel Hull # or Name/ Visibility Notes
<u>E ON</u> PRE/POST <u>CON S M</u> OR E OFF	1	13:10 15:55	<u>015</u> Grid N or S W or E	3,400'	AR	BL BO BR DF SA OTHER	HSEA	Min: 1 Max: 1 Best: 1	ML	SSV SSI V DR I DP ST OWC NOWC / NONE	SS/BC DE SD None	N	Spent most of the day in the cove just behind Penn Point Not in B-zone
<u>E ON</u> PRE/POST <u>CON S M</u> OR E OFF	2	14:45 14:55	<u>016</u> Grid N or S W or E	1,700' A	AR	BL BO BR DF SA OTHER	HPBK	Min: 1 Max: 1 Best: 1	PO SW-East DL	SSV SSI V DR I DP ST OWC NOWC / NONE	SS/BC DE SD None	N	Lunge fed near edge of dock on Revilla shoreline Swam towards middle of channel b/c diving Not in B-zone
<u>E ON</u> PRE/POST <u>CON S M</u> OR E OFF	2.1	15:00 15:05	<u>017</u> Grid N or S W or E	1,300' N	AR	BL BO BR DF SA OTHER	HPBK	Min: 1 Max: 1 Best: 1	SW south	SSV SSI V DR I DP ST OWC NOWC / NONE	SS/BC DE SD None	Y	Surfaced on Gracina side in B-zone next to green buoy '10' (SAME AS LUNGE #1.5) (X)
E ON PRE/POST CON S M OR E OFF		:	Grid N or S W or E			BL BO BR DF SA OTHER		Min: Max: Best:		SSV SSI V DR I DP ST OWC NOWC / NONE	SS/BC DE SD None		
E ON PRE/POST CON S M OR E OFF		:	Grid N or S W or E			BL BO BR DF SA OTHER		Min: Max: Best:		SSV SSI V DR I DP ST OWC NOWC / NONE	SS/BC DE SD None		
E ON PRE/POST CON S M OR E OFF		:	Grid N or S W or E			BL BO BR DF SA OTHER		Min: Max: Best:		SSV SSI V DR I DP ST OWC NOWC / NONE	SS/BC DE SD None		
E ON PRE/POST CON S M OR E OFF		:	Grid N or S W or E			BL BO BR DF SA OTHER		Min: Max: Best:		SSV SSI V DR I DP ST OWC NOWC / NONE	SS/BC DE SD None		
E ON PRE/POST CON S M OR E OFF		:	Grid N or S W or E			BL BO BR DF SA OTHER		Min: Max: Best:		SSV SSI V DR I DP ST OWC NOWC / NONE	SS/BC DE SD None		

MARINE MAMMAL OBSERVATION RECORD

Project Name: PHASE 1 - NEW REVILLA

Monitoring Location: PROJECT SITE

Date: 11/19/2020

Time Effort Initiated: 12:10

Time Effort Completed: 16:20

Page 1 of 1

Time	Visibility	Glare	Weather Condition	Wave Height	BSS	Wind	Swell
12:10	B-P-M-G-E	0%	S-PC-L-R-F-OC-SN-HR	Lt/Mod/Hvy	2	NSEW	NSEW
14:00	B-P-M-G-E	0%	S-PC-L-R-F-OC-SN-HR	Lt/Mod/Hvy	2	NSEW	NSEW
16:20	B-P-M-G-E	0%	S-PC-L-R-F-OC-SN-HR	Lt/Mod/Hvy	1	NSEW	NSEW
:	B-P-M-G-E	%	S-PC-L-R-F-OC-SN-HR	Lt/Mod/Hvy		NSEW	NSEW
:	B-P-M-G-E	%	S-PC-L-R-F-OC-SN-HR	Lt/Mod/Hvy		NSEW	NSEW
:	B-P-M-G-E	%	S-PC-L-R-F-OC-SN-HR	Lt/Mod/Hvy		NSEW	NSEW

Event Code	Sight # (1 or 1.1 if re-sight)	Time/Dur (Start/End time if cont.)	WP/ Grid #/ DIR of travel	Distance from work	Obs.	Sighting Cue	Species	Group Size	Behavior Code (see code sheet)	Construction Type	Mitigation Type	Exposure (Y/N)	Behavior Change/ Response to Activity/Comments/Human Activity/Vessel Hull # or Name/ Visibility Notes
<u>E ON</u> PRE/POST CON S M OR E OFF	1	12:12 12:38	Grid N or S W or E	400m (north)	DR	BL BO BR DF SA OTHER	HABK	Min: Max: Best:	FO CH TR(S)	SSV SSI V DR I DP ST OWC NOWC/ NONE	SS/BC DE SD None	N	FEEDING ON NORTH EDGE OF WORK SITE.
<u>E ON</u> PRE/POST CON S M OR E OFF	1.1	12:44 13:05	Grid N or S W or E	350m (south)	DR	BL BO BR DF SA OTHER	HABK	Min: Max: Best:	FO TR(SE)	SSV SSI V DR I DP ST OWC NOWC/ NONE	SS/BC DE SD None	N	FEEDING, SLOWLY MOVING SOUTH IN MARELLIS.
<u>E ON</u> PRE/POST CON S M OR E OFF	1.2	13:08	Grid N or S W or E	450m (south)	DR	BL BO BR DF SA OTHER	HABK	Min: Max: Best:	CH TR(S)	SSV SSI V DR I DP ST OWC NOWC/ NONE	SS/BC DE SD None	N	EXIT B ZONE TO SOUTH. MULTIPLE SPOOTS
<u>E ON</u> PRE/POST CON S M OR E OFF	1.3	14:27 14:31	Grid N or S W or E	300m (south)	DR	BL BO BR DF SA OTHER	HABK	Min: Max: Best:	FO TR(N)	SSV SSI V DR I DP ST OWC NOWC/ NONE	SS/BC DE SD None	N	CAME BACK TO SITE FROM SOUTH. FEEDING KGA MOVING NORTH.
<u>E ON</u> PRE/POST CON S M OR E OFF	1.4	14:36 14:44	Grid N or S W or E	400m (north)	DR	BL BO BR DF SA OTHER	HABK	Min: Max: Best:	FO TR(N) DI	SSV SSI V DR I DP ST OWC NOWC/ NONE	SS/BC DE SD None	Y	B TAKE. ALLOWED WORK START. WAS 400, THEN 100m N of SITE.
<u>E ON</u> PRE/POST CON S M OR E OFF	1.5	15:01 15:12	Grid N or S W or E	800m (north)	DR	BL BO BR DF SA OTHER	HABK	Min: Max: Best:	CH TR(S)	SSV SSI V DR I DP ST OWC NOWC/ NONE	SS/BC DE SD None	Y	MULTIPLE SPOOTS. TR(S) ALONG GRAVINA SPORLINE.
<u>E ON</u> PRE/POST CON S M OR E OFF	1.6	15:18	Grid N or S W or E	600m (south)	DR	BL BO BR DF SA OTHER	HABK	Min: Max: Best:	CH TR(S)	SSV SSI V DR I DP ST OWC NOWC/ NONE	SS/BC DE SD None	N	EXIT B ZONE TO SOUTH ON GRAVINA SIDE MULTIPLE SPOOTS
<u>E ON</u> PRE/POST CON S M OR E OFF		:	Grid N or S W or E			BL BO BR DF SA OTHER		Min: Max: Best:		SSV SSI V DR I DP ST OWC NOWC/ NONE	SS/BC DE SD None		

MARINE MAMMAL OBSERVATION RECORD

Project Name: Phase 1 - New Revilla

Monitoring Location: Safe way

Date: 11/20/2020

Time Effort Initiated: 13:45

Time Effort Completed: 15:10

Page 1 of 1

Time	Visibility	Glare	Weather Condition	Wave Height	BSS	Wind	Swell
13:45	B-P-M-G-E	15 %	S-PC-L-R-F-OC-SN-HR	Lt/Mod/Hvy	0	NSE(W)	NSEW
15:10	B-P-M-G-E	0 %	S-PC-L-R-F-OC-SN-HR	Lt/Mod/Hvy	0	NSEW	NSEW
:	B-P-M-G-E	%	S-PC-L-R-F-OC-SN-HR	Lt/Mod/Hvy		NSEW	NSEW
:	B-P-M-G-E	%	S-PC-L-R-F-OC-SN-HR	Lt/Mod/Hvy		NSEW	NSEW
:	B-P-M-G-E	%	S-PC-L-R-F-OC-SN-HR	Lt/Mod/Hvy		NSEW	NSEW
:	B-P-M-G-E	%	S-PC-L-R-F-OC-SN-HR	Lt/Mod/Hvy		NSEW	NSEW

Event Code	Sight # (1 or 1.1 if re-sight)	Time/Dur (Start/End time if cont.)	WP/ Grid #/ DIR of travel	Distance from work	Obs.	Sighting Cue	Species	Group Size	Behavior Code (see code sheet)	Construction Type	Mitigation Type	Exposure (Y/N)	Behavior Change/ Response to Activity/Comments/Human Activity/Vessel Hull # or Name/ Visibility Notes
E ON PRE/POST CON S M OR E OFF	1	14:26 14:28	D5 Grid N or S W or E	2,100 m	RV	BL BO BR DF SA OTHER	STSL	Min: Max: Best:	10 SW(S) SI	SSV SSI V DR I DP ST OWC NOWC/ NONE	SS/BC DE SD None	N	Outside 8 zone Swimming South
E ON PRE/POST CON S M OR E OFF		:	Grid N or S W or E			BL BO BR DF SA OTHER		Min: Max: Best:		SSV SSI V DR I DP ST OWC NOWC/ NONE	SS/BC DE SD None		
E ON PRE/POST CON S M OR E OFF		:	Grid N or S W or E			BL BO BR DF SA OTHER		Min: Max: Best:		SSV SSI V DR I DP ST OWC NOWC/ NONE	SS/BC DE SD None		
E ON PRE/POST CON S M OR E OFF		:	Grid N or S W or E			BL BO BR DF SA OTHER		Min: Max: Best:		SSV SSI V DR I DP ST OWC NOWC/ NONE	SS/BC DE SD None		
E ON PRE/POST CON S M OR E OFF		:	Grid N or S W or E			BL BO BR DF SA OTHER		Min: Max: Best:		SSV SSI V DR I DP ST OWC NOWC/ NONE	SS/BC DE SD None		
E ON PRE/POST CON S M OR E OFF		:	Grid N or S W or E			BL BO BR DF SA OTHER		Min: Max: Best:		SSV SSI V DR I DP ST OWC NOWC/ NONE	SS/BC DE SD None		
E ON PRE/POST CON S M OR E OFF		:	Grid N or S W or E			BL BO BR DF SA OTHER		Min: Max: Best:		SSV SSI V DR I DP ST OWC NOWC/ NONE	SS/BC DE SD None		
E ON PRE/POST CON S M OR E OFF		:	Grid N or S W or E			BL BO BR DF SA OTHER		Min: Max: Best:		SSV SSI V DR I DP ST OWC NOWC/ NONE	SS/BC DE SD None		

MARINE MAMMAL OBSERVATION RECORD

Project Name: Phase 1 - New Revilla

Monitoring Location: Perrito's La

Date: 11/20/2020

Time Effort Initiated: 13:45

Time Effort Completed: 15:10

Page 1 of 1

Time	Visibility	Glare	Weather Condition	Wave Height	BSS	Wind	Swell
13:45	B-P-M-G-E	5%	S-PC-L-R-F-OC-SN-HR	Lt/Mod/Hvy	1	NSEW	NSEW
15:10	B-P-M-G-E	0%	S-PC-L-R-F-OC-SN-HR	Lt/Mod/Hvy	1	NSEW	NSEW
:	B-P-M-G-E	%	S-PC-L-R-F-OC-SN-HR	Lt/Mod/Hvy		NSEW	NSEW
:	B-P-M-G-E	%	S-PC-L-R-F-OC-SN-HR	Lt/Mod/Hvy		NSEW	NSEW
:	B-P-M-G-E	%	S-PC-L-R-F-OC-SN-HR	Lt/Mod/Hvy		NSEW	NSEW
:	B-P-M-G-E	%	S-PC-L-R-F-OC-SN-HR	Lt/Mod/Hvy		NSEW	NSEW

Event Code	Sight # (1 or 1.1 if re- sight)	Time/Dur (Start/End time if cont.)	WP/ Grid #/ DIR of travel	Distance from work	Obs.	Sighting Cue	Species	Group Size	Behavior Code (see code sheet)	Construction Type	Mitigation Type	Exposure (Y/N)	Behavior Change/ Response to Activity/Comments/Human Activity/Vessel Hull # or Name/ Visibility Notes
E ON PRE/POST CON S M OR E OFF		:	Grid N or S W or E			BL BO BR DF SA OTHER		Min: Max: Best:		SSV SSI V DR I DP ST OWC NOWC / NONE	SS/BC DE SD None		
E ON PRE/POST CON S M OR E OFF		:	Grid N or S W or E			BL BO BR DF SA OTHER		Min: Max: Best:		SSV SSI V DR I DP ST OWC NOWC / NONE	SS/BC DE SD None		
E ON PRE/POST CON S M OR E OFF		:	Grid N or S W or E			BL BO BR DF SA OTHER		Min: Max: Best:		SSV SSI V DR I DP ST OWC NOWC / NONE	SS/BC DE SD None		
E ON PRE/POST CON S M OR E OFF		:	Grid N or S W or E			BL BO BR DF SA OTHER		Min: Max: Best:		SSV SSI V DR I DP ST OWC NOWC / NONE	SS/BC DE SD None		
E ON PRE/POST CON S M OR E OFF		:	Grid N or S W or E			BL BO BR DF SA OTHER		Min: Max: Best:		SSV SSI V DR I DP ST OWC NOWC / NONE	SS/BC DE SD None		
E ON PRE/POST CON S M OR E OFF		:	Grid N or S W or E			BL BO BR DF SA OTHER		Min: Max: Best:		SSV SSI V DR I DP ST OWC NOWC / NONE	SS/BC DE SD None		
E ON PRE/POST CON S M OR E OFF		:	Grid N or S W or E			BL BO BR DF SA OTHER		Min: Max: Best:		SSV SSI V DR I DP ST OWC NOWC / NONE	SS/BC DE SD None		
E ON PRE/POST CON S M OR E OFF		:	Grid N or S W or E			BL BO BR DF SA OTHER		Min: Max: Best:		SSV SSI V DR I DP ST OWC NOWC / NONE	SS/BC DE SD None		

MARINE MAMMAL OBSERVATION RECORD

Project Name: PHASE 1- NEW REVILLA

Monitoring Location: PROJECT SITE

Date: 11/20/2020

Time Effort Initiated: 13:45

Time Effort Completed: 15:10

Page 1 of 1

Time	Visibility	Glare	Weather Condition	Wave Height	BSS	Wind	Swell
13:45	B-P-M-G-E	5%	S-PC-L-R-F-OC-SN-HR	Lt/Mod/Hvy	1	NSEW	NSEW
15:10	B-P-M-G-E	0%	S-PC-L-R-F-OC-SN-HR	Lt/Mod/Hvy	1	NSEW	NSEW
:	B-P-M-G-E	%	S-PC-L-R-F-OC-SN-HR	Lt/Mod/Hvy		NSEW	NSEW
:	B-P-M-G-E	%	S-PC-L-R-F-OC-SN-HR	Lt/Mod/Hvy		NSEW	NSEW
:	B-P-M-G-E	%	S-PC-L-R-F-OC-SN-HR	Lt/Mod/Hvy		NSEW	NSEW
:	B-P-M-G-E	%	S-PC-L-R-F-OC-SN-HR	Lt/Mod/Hvy		NSEW	NSEW

Event Code	Sight # (1 or 1.1 if re-sight)	Time/Dur (Start/End time if cont.)	WP/ Grid #/ DIR of travel	Distance from work	Obs.	Sighting Cue	Species	Group Size	Behavior Code (see code sheet)	Construction Type	Mitigation Type	Exposure (Y/N)	Behavior Change/ Response to Activity/Comments/Human Activity/Vessel Hull # or Name/ Visibility Notes
E ON PRE/POST CON S M OR E OFF		:	Grid N or S W or E			BL BO BR DF SA OTHER		Min: Max: Best:		SSV SSI V DR I DP ST OWC NOWC / NONE	SS/BC DE SD None		
E ON PRE/POST CON S M OR E OFF		:	Grid N or S W or E			BL BO BR DF SA OTHER		Min: Max: Best:		SSV SSI V DR I DP ST OWC NOWC / NONE	SS/BC DE SD None		
E ON PRE/POST CON S M OR E OFF		:	Grid N or S W or E			BL BO BR DF SA OTHER		Min: Max: Best:		SSV SSI V DR I DP ST OWC NOWC / NONE	SS/BC DE SD None		
E ON PRE/POST CON S M OR E OFF		:	Grid N or S W or E			BL BO BR DF SA OTHER		Min: Max: Best:		SSV SSI V DR I DP ST OWC NOWC / NONE	SS/BC DE SD None		
E ON PRE/POST CON S M OR E OFF		:	Grid N or S W or E			BL BO BR DF SA OTHER		Min: Max: Best:		SSV SSI V DR I DP ST OWC NOWC / NONE	SS/BC DE SD None		
E ON PRE/POST CON S M OR E OFF		:	Grid N or S W or E			BL BO BR DF SA OTHER		Min: Max: Best:		SSV SSI V DR I DP ST OWC NOWC / NONE	SS/BC DE SD None		
E ON PRE/POST CON S M OR E OFF		:	Grid N or S W or E			BL BO BR DF SA OTHER		Min: Max: Best:		SSV SSI V DR I DP ST OWC NOWC / NONE	SS/BC DE SD None		
E ON PRE/POST CON S M OR E OFF		:	Grid N or S W or E			BL BO BR DF SA OTHER		Min: Max: Best:		SSV SSI V DR I DP ST OWC NOWC / NONE	SS/BC DE SD None		

MARINE MAMMAL

OBSERVATION RECORD

Project Name: Phase-1-New RevillaMonitoring Location: PeninsulaDate: 12/4/2020Time Effort Initiated: 1330Time Effort Completed: 15:25Page 1 of 1

Time	Visibility	Glare	Weather Condition	Wave Height	BSS	Wind	Swell
13:30	B-P-M-G-E	0%	S-PC-L-R-F-OC-SN-HR	Lt/Mod/Hvy	6	NSEW	NSEW
15:25	B-P-M-G-E	0%	S-PC-L-R-F-OC-SN-HR	Lt/Mod/Hvy	6	NSEW	NSEW
:	B-P-M-G-E	%	S-PC-L-R-F-OC-SN-HR	Lt/Mod/Hvy		NSEW	NSEW
:	B-P-M-G-E	%	S-PC-L-R-F-OC-SN-HR	Lt/Mod/Hvy		NSEW	NSEW
:	B-P-M-G-E	%	S-PC-L-R-F-OC-SN-HR	Lt/Mod/Hvy		NSEW	NSEW
:	B-P-M-G-E	%	S-PC-L-R-F-OC-SN-HR	Lt/Mod/Hvy		NSEW	NSEW

Event Code	Sight # (1 or 1.1 if re-sight)	Time/Dur (Start/End time if cont.)	WP/ Grid #/ DIR of travel	Distance from work	Obs.	Sighting Cue	Species	Group Size	Behavior Code (see code sheet)	Construction Type	Mitigation Type	Exposure (Y/N)	Behavior Change/ Response to Activity/Comments/Human Activity/Vessel Hull # or Name/ Visibility Notes
E ON PRE/POST CON S M OR E OFF		:	Grid N or S W or E			BL BO BR DF SA OTHER		Min: Max: Best:		SSV SSI V DR I DP ST OWC NOWC / NONE	SS/BC DE SD None		
E ON PRE/POST CON S M OR E OFF		:	Grid N or S W or E			BL BO BR DF SA OTHER		Min: Max: Best:		SSV SSI V DR I DP ST OWC NOWC / NONE	SS/BC DE SD None		
E ON PRE/POST CON S M OR E OFF		:	Grid N or S W or E			BL BO BR DF SA OTHER		Min: Max: Best:		SSV SSI V DR I DP ST OWC NOWC / NONE	SS/BC DE SD None		
E ON PRE/POST CON S M OR E OFF		:	Grid N or S W or E			BL BO BR DF SA OTHER		Min: Max: Best:		SSV SSI V DR I DP ST OWC NOWC / NONE	SS/BC DE SD None		
E ON PRE/POST CON S M OR E OFF		:	Grid N or S W or E			BL BO BR DF SA OTHER		Min: Max: Best:		SSV SSI V DR I DP ST OWC NOWC / NONE	SS/BC DE SD None		
E ON PRE/POST CON S M OR E OFF		:	Grid N or S W or E			BL BO BR DF SA OTHER		Min: Max: Best:		SSV SSI V DR I DP ST OWC NOWC / NONE	SS/BC DE SD None		
E ON PRE/POST CON S M OR E OFF		:	Grid N or S W or E			BL BO BR DF SA OTHER		Min: Max: Best:		SSV SSI V DR I DP ST OWC NOWC / NONE	SS/BC DE SD None		
E ON PRE/POST CON S M OR E OFF		:	Grid N or S W or E			BL BO BR DF SA OTHER		Min: Max: Best:		SSV SSI V DR I DP ST OWC NOWC / NONE	SS/BC DE SD None		
E ON PRE/POST CON S M OR E OFF		:	Grid N or S W or E			BL BO BR DF SA OTHER		Min: Max: Best:		SSV SSI V DR I DP ST OWC NOWC / NONE	SS/BC DE SD None		

MARINE MAMMAL OBSERVATION RECORD

Project Name: Phase 1 - New Kedihua

Monitoring Location: PROJECT SITE

Date: 12/4/2020

Time Effort Initiated: 13:30

Time Effort Completed: 15:25

Page 1 of 1

Time	Visibility	Glare	Weather Condition	Wave Height	BSS	Wind	Swell
13:30	B-P-M-G-E	0%	S-PC-L-R-F-OC-SN-HR	Lt/Mod/Hvy	4	N S E W	N S E W
15:25	B-P-M-G-E	0%	S-PC-L-R-F-OC-SN-HR	Lt/Mod/Hvy	4	N S E W	N S E W
:	B-P-M-G-E	%	S-PC-L-R-F-OC-SN-HR	Lt/Mod/Hvy		N S E W	N S E W
:	B-P-M-G-E	%	S-PC-L-R-F-OC-SN-HR	Lt/Mod/Hvy		N S E W	N S E W
:	B-P-M-G-E	%	S-PC-L-R-F-OC-SN-HR	Lt/Mod/Hvy		N S E W	N S E W
:	B-P-M-G-E	%	S-PC-L-R-F-OC-SN-HR	Lt/Mod/Hvy		N S E W	N S E W

Event Code	Sight # (1 or 1.1 if re-sight)	Time/Dur (Start/End time if cont.)	WP/ Grid #/ DIR of travel	Distance from work	Obs.	Sighting Cue	Species	Group Size	Behavior Code (see code sheet)	Construction Type	Mitigation Type	Exposure (Y/N)	Behavior Change/ Response to Activity/Comments/Human Activity/Vessel Hull # or Name/ Visibility Notes
E ON PRE/POST CON S M OR E OFF		:	Grid N or S W or E			BL BO BR DF SA OTHER		Min: Max: Best:		SSV SSI V DR I DP ST OWC NOWC / NONE	SS/BC DE SD None		
E ON PRE/POST CON S M OR E OFF		:	Grid N or S W or E			BL BO BR DF SA OTHER		Min: Max: Best:		SSV SSI V DR I DP ST OWC NOWC / NONE	SS/BC DE SD None		
E ON PRE/POST CON S M OR E OFF		:	Grid N or S W or E			BL BO BR DF SA OTHER		Min: Max: Best:		SSV SSI V DR I DP ST OWC NOWC / NONE	SS/BC DE SD None		
E ON PRE/POST CON S M OR E OFF		:	Grid N or S W or E			BL BO BR DF SA OTHER		Min: Max: Best:		SSV SSI V DR I DP ST OWC NOWC / NONE	SS/BC DE SD None		
E ON PRE/POST CON S M OR E OFF		:	Grid N or S W or E			BL BO BR DF SA OTHER		Min: Max: Best:		SSV SSI V DR I DP ST OWC NOWC / NONE	SS/BC DE SD None		
E ON PRE/POST CON S M OR E OFF		:	Grid N or S W or E			BL BO BR DF SA OTHER		Min: Max: Best:		SSV SSI V DR I DP ST OWC NOWC / NONE	SS/BC DE SD None		
E ON PRE/POST CON S M OR E OFF		:	Grid N or S W or E			BL BO BR DF SA OTHER		Min: Max: Best:		SSV SSI V DR I DP ST OWC NOWC / NONE	SS/BC DE SD None		
E ON PRE/POST CON S M OR E OFF		:	Grid N or S W or E			BL BO BR DF SA OTHER		Min: Max: Best:		SSV SSI V DR I DP ST OWC NOWC / NONE	SS/BC DE SD None		

MARINE MAMMAL OBSERVATION RECORD

Project Name: Phase 1 - New Revilla

Monitoring Location: Gravina

Date: 12/4/2020

Time Effort Initiated: 1330

Time Effort Completed: 1525

Page 1 of 1

Time	Visibility	Glare	Weather Condition	Wave Height	BSS	Wind	Swell
13:30	B-P-M-G-E	0%	S-PC-L-R-F-OC-SN-HR	Lt/Mod/Hvy	5	NSEW	NSEW
14:30	B-P-M-G-E	0%	S-PC-L-R-F-OC-SN-HR	Lt/Mod/Hvy	5	NSEW	NSEW
15:25	B-P-M-G-E	0%	S-PC-L-R-F-OC-SN-HR	Lt/Mod/Hvy	5	NSEW	NSEW
:	B-P-M-G-E	%	S-PC-L-R-F-OC-SN-HR	Lt/Mod/Hvy		NSEW	NSEW
:	B-P-M-G-E	%	S-PC-L-R-F-OC-SN-HR	Lt/Mod/Hvy		NSEW	NSEW
:	B-P-M-G-E	%	S-PC-L-R-F-OC-SN-HR	Lt/Mod/Hvy		NSEW	NSEW

Event Code	Sight # (1 or 1.1 if re-sight)	Time/Dur (Start/End time if cont.)	WP/ Grid #/ DIR of travel	Distance from work	Obs.	Sighting Cue	Species	Group Size	Behavior Code (see code sheet)	Construction Type	Mitigation Type	Exposure (Y/N)	Behavior Change/ Response to Activity/Comments/Human Activity/Vessel Hull # or Name/ Visibility Notes
E ON PRE/POST CON S M OR E OFF		:	Grid N or S W or E			BL BO BR DF SA OTHER		Min: Max: Best:		SSV SSI V DR I DP ST OWC NOWC / NONE	SS/BC DE SD None		
E ON PRE/POST CON S M OR E OFF		:	Grid N or S W or E			BL BO BR DF SA OTHER		Min: Max: Best:		SSV SSI V DR I DP ST OWC NOWC / NONE	SS/BC DE SD None		
E ON PRE/POST CON S M OR E OFF		:	Grid N or S W or E			BL BO BR DF SA OTHER		Min: Max: Best:		SSV SSI V DR I DP ST OWC NOWC / NONE	SS/BC DE SD None		
E ON PRE/POST CON S M OR E OFF		:	Grid N or S W or E			BL BO BR DF SA OTHER		Min: Max: Best:		SSV SSI V DR I DP ST OWC NOWC / NONE	SS/BC DE SD None		
E ON PRE/POST CON S M OR E OFF		:	Grid N or S W or E			BL BO BR DF SA OTHER		Min: Max: Best:		SSV SSI V DR I DP ST OWC NOWC / NONE	SS/BC DE SD None		
E ON PRE/POST CON S M OR E OFF		:	Grid N or S W or E			BL BO BR DF SA OTHER		Min: Max: Best:		SSV SSI V DR I DP ST OWC NOWC / NONE	SS/BC DE SD None		
E ON PRE/POST CON S M OR E OFF		:	Grid N or S W or E			BL BO BR DF SA OTHER		Min: Max: Best:		SSV SSI V DR I DP ST OWC NOWC / NONE	SS/BC DE SD None		
E ON PRE/POST CON S M OR E OFF		:	Grid N or S W or E			BL BO BR DF SA OTHER		Min: Max: Best:		SSV SSI V DR I DP ST OWC NOWC / NONE	SS/BC DE SD None		

MARINE MAMMAL OBSERVATION RECORD

Project Name: PHASE 1 - NEW BONGA

Monitoring Location: PROJECT SITE

Date: 12/15/2020

Time Effort Initiated: 13:25

Time Effort Completed: 16:05

Page 1 of 1

Time	Visibility	Glare	Weather Condition	Wave Height	BSS	Wind	Swell
13:25	B-P-M-G-E	0%	S-PC-L-R-F-OC-SN-HR	Lt/Mod/Hvy	4	NSEW	NSEW
16:05	B-P-M-G-E	0%	S-PC-L-R-F-OC-SN-HR	Lt/Mod/Hvy	4	NSEW	NSEW
:	B-P-M-G-E	%	S-PC-L-R-F-OC-SN-HR	Lt/Mod/Hvy		NSEW	NSEW
:	B-P-M-G-E	%	S-PC-L-R-F-OC-SN-HR	Lt/Mod/Hvy		NSEW	NSEW
:	B-P-M-G-E	%	S-PC-L-R-F-OC-SN-HR	Lt/Mod/Hvy		NSEW	NSEW
:	B-P-M-G-E	%	S-PC-L-R-F-OC-SN-HR	Lt/Mod/Hvy		NSEW	NSEW
:	B-P-M-G-E	%	S-PC-L-R-F-OC-SN-HR	Lt/Mod/Hvy		NSEW	NSEW

Event Code	Sight # (1 or 1.1 if re-sight)	Time/Dur (Start/End time if cont.)	WP/ Grid #/ DIR of travel	Distance from work	Obs.	Sighting Cue	Species	Group Size	Behavior Code (see code sheet)	Construction Type	Mitigation Type	Exposure (Y/N)	Behavior Change/ Response to Activity/Comments/Human Activity/Vessel Hull # or Name/ Visibility Notes
E ON PRE/POST CON S M OR E OFF		:	Grid N or S W or E			BL BO BR DF SA OTHER		Min: Max: Best:		SSV SSI V DR I DP ST OWC NOWC / NONE	SS/BC DE SD None		
E ON PRE/POST CON S M OR E OFF		:	Grid N or S W or E			BL BO BR DF SA OTHER		Min: Max: Best:		SSV SSI V DR I DP ST OWC NOWC / NONE	SS/BC DE SD None		
E ON PRE/POST CON S M OR E OFF		:	Grid N or S W or E			BL BO BR DF SA OTHER		Min: Max: Best:		SSV SSI V DR I DP ST OWC NOWC / NONE	SS/BC DE SD None		
E ON PRE/POST CON S M OR E OFF		:	Grid N or S W or E			BL BO BR DF SA OTHER		Min: Max: Best:		SSV SSI V DR I DP ST OWC NOWC / NONE	SS/BC DE SD None		
E ON PRE/POST CON S M OR E OFF		:	Grid N or S W or E			BL BO BR DF SA OTHER		Min: Max: Best:		SSV SSI V DR I DP ST OWC NOWC / NONE	SS/BC DE SD None		
E ON PRE/POST CON S M OR E OFF		:	Grid N or S W or E			BL BO BR DF SA OTHER		Min: Max: Best:		SSV SSI V DR I DP ST OWC NOWC / NONE	SS/BC DE SD None		
E ON PRE/POST CON S M OR E OFF		:	Grid N or S W or E			BL BO BR DF SA OTHER		Min: Max: Best:		SSV SSI V DR I DP ST OWC NOWC / NONE	SS/BC DE SD None		
E ON PRE/POST CON S M OR E OFF		:	Grid N or S W or E			BL BO BR DF SA OTHER		Min: Max: Best:		SSV SSI V DR I DP ST OWC NOWC / NONE	SS/BC DE SD None		

MARINE MAMMAL OBSERVATION RECORD

Project Name: Phase 1 - New Reilly

Monitoring Location: Gravina airport

Date: 12/5/2020

Time Effort Initiated: 1325

Time Effort Completed: 1605

Page 1 of 1

Time	Visibility	Glare	Weather Condition	Wave Height	BSS	Wind	Swell
13:25	B-P-M-G-E	0 %	S-PC-L-R-F-OC-SN-HR	Lt/Mod/Hvy	5	NSEW	NSEW
16:05	B-P-M-G-E	0 %	S-PC-L-R-F-OC-SN-HR	Lt/Mod/Hvy	5	NSEW	NSEW
:	B-P-M-G-E	%	S-PC-L-R-F-OC-SN-HR	Lt/Mod/Hvy		NSEW	NSEW
:	B-P-M-G-E	%	S-PC-L-R-F-OC-SN-HR	Lt/Mod/Hvy		NSEW	NSEW
:	B-P-M-G-E	%	S-PC-L-R-F-OC-SN-HR	Lt/Mod/Hvy		NSEW	NSEW
:	B-P-M-G-E	%	S-PC-L-R-F-OC-SN-HR	Lt/Mod/Hvy		NSEW	NSEW

Event Code	Sight # (1 or 1.1 if re-sight)	Time/Dur (Start/End time if cont.)	WP/ Grid #/ DIR of travel	Distance from work	Obs.	Sighting Cue	Species	Group Size	Behavior Code (see code sheet)	Construction Type	Mitigation Type	Exposure (Y/N)	Behavior Change/ Response to Activity/Comments/Human Activity/Vessel Hull # or Name/ Visibility Notes
E ON PRE/POST CON S M OR E OFF		:	Grid N or S W or E			BL BO BR DF SA OTHER		Min: Max: Best:		SSV SSI V DR I DP ST OWC NOWC / NONE	SS/BC DE SD None		
E ON PRE/POST CON S M OR E OFF		:	Grid N or S W or E			BL BO BR DF SA OTHER		Min: Max: Best:		SSV SSI V DR I DP ST OWC NOWC / NONE	SS/BC DE SD None		
E ON PRE/POST CON S M OR E OFF		:	Grid N or S W or E			BL BO BR DF SA OTHER		Min: Max: Best:		SSV SSI V DR I DP ST OWC NOWC / NONE	SS/BC DE SD None		
E ON PRE/POST CON S M OR E OFF		:	Grid N or S W or E			BL BO BR DF SA OTHER		Min: Max: Best:		SSV SSI V DR I DP ST OWC NOWC / NONE	SS/BC DE SD None		
E ON PRE/POST CON S M OR E OFF		:	Grid N or S W or E			BL BO BR DF SA OTHER		Min: Max: Best:		SSV SSI V DR I DP ST OWC NOWC / NONE	SS/BC DE SD None		
E ON PRE/POST CON S M OR E OFF		:	Grid N or S W or E			BL BO BR DF SA OTHER		Min: Max: Best:		SSV SSI V DR I DP ST OWC NOWC / NONE	SS/BC DE SD None		
E ON PRE/POST CON S M OR E OFF		:	Grid N or S W or E			BL BO BR DF SA OTHER		Min: Max: Best:		SSV SSI V DR I DP ST OWC NOWC / NONE	SS/BC DE SD None		
E ON PRE/POST CON S M OR E OFF		:	Grid N or S W or E			BL BO BR DF SA OTHER		Min: Max: Best:		SSV SSI V DR I DP ST OWC NOWC / NONE	SS/BC DE SD None		

MARINE MAMMAL OBSERVATION RECORD

Project Name: Phase 1 - New Rattles 100

Monitoring Location: Peninsula

Date: 12/5

Time Effort Initiated: 13:25

Time Effort Completed: 16:05

Page 1 of 1

Time	Visibility	Glare	Weather Condition	Wave Height	BSS	Wind	Swell
13:25	B-P-M-G-E	0%	S-PC-L-R-F-OC-SN-HR	Lt/Mod/Hvy	6	NSEW	NSEW
16:05	B-P-M-G-E	0%	S-PC-L-R-F-OC-SN-HR	Lt/Mod/Hvy	6	NSEW	NSEW
:	B-P-M-G-E	%	S-PC-L-R-F-OC-SN-HR	Lt/Mod/Hvy		NSEW	NSEW
:	B-P-M-G-E	%	S-PC-L-R-F-OC-SN-HR	Lt/Mod/Hvy		NSEW	NSEW
:	B-P-M-G-E	%	S-PC-L-R-F-OC-SN-HR	Lt/Mod/Hvy		NSEW	NSEW
:	B-P-M-G-E	%	S-PC-L-R-F-OC-SN-HR	Lt/Mod/Hvy		NSEW	NSEW

Event Code	Sight # (1 or 1.1 if re-sight)	Time/Dur (Start/End time if cont.)	WP/ Grid #/ DIR of travel	Distance from work	Obs.	Sighting Cue	Species	Group Size	Behavior Code (see code sheet)	Construction Type	Mitigation Type	Exposure (Y/N)	Behavior Change/ Response to Activity/Comments/Human Activity/Vessel Hull # or Name/ Visibility Notes
E ON PRE/POST CON S M OR E OFF		:	Grid N or S W or E			BL BO BR DF SA OTHER		Min: Max: Best:		SSV SSI V DR I DP ST OWC NOWC / NONE	SS/BC DE SD None		
E ON PRE/POST CON S M OR E OFF		:	Grid N or S W or E			BL BO BR DF SA OTHER		Min: Max: Best:		SSV SSI V DR I DP ST OWC NOWC / NONE	SS/BC DE SD None		
E ON PRE/POST CON S M OR E OFF		:	Grid N or S W or E			BL BO BR DF SA OTHER		Min: Max: Best:		SSV SSI V DR I DP ST OWC NOWC / NONE	SS/BC DE SD None		
E ON PRE/POST CON S M OR E OFF		:	Grid N or S W or E			BL BO BR DF SA OTHER		Min: Max: Best:		SSV SSI V DR I DP ST OWC NOWC / NONE	SS/BC DE SD None		
E ON PRE/POST CON S M OR E OFF		:	Grid N or S W or E			BL BO BR DF SA OTHER		Min: Max: Best:		SSV SSI V DR I DP ST OWC NOWC / NONE	SS/BC DE SD None		
E ON PRE/POST CON S M OR E OFF		:	Grid N or S W or E			BL BO BR DF SA OTHER		Min: Max: Best:		SSV SSI V DR I DP ST OWC NOWC / NONE	SS/BC DE SD None		
E ON PRE/POST CON S M OR E OFF		:	Grid N or S W or E			BL BO BR DF SA OTHER		Min: Max: Best:		SSV SSI V DR I DP ST OWC NOWC / NONE	SS/BC DE SD None		
E ON PRE/POST CON S M OR E OFF		:	Grid N or S W or E			BL BO BR DF SA OTHER		Min: Max: Best:		SSV SSI V DR I DP ST OWC NOWC / NONE	SS/BC DE SD None		

MARINE MAMMAL OBSERVATION RECORD

Project Name: MMS Phase 1 - New Rev. 11a

Monitoring Location: Peninsula

Date: 12/7/20

Time Effort Initiated: 13:30

Time Effort Completed: 14:36

Page of

Time	Visibility	Glare	Weather Condition	Wave Height	BSS	Wind	Swell
13:30	B-P-M-G-E	0%	S-PC-L-R-F-OC-SN-HR	Lt/Mod/Hvy	4	NSEW	NSEW
13:36	B-P-M-G-E	0%	S-PC-L-R-F-OC-SN-HR	Lt/Mod/Hvy	2	NSEW	NSEW
:	B-P-M-G-E	%	S-PC-L-R-F-OC-SN-HR	Lt/Mod/Hvy		NSEW	NSEW
:	B-P-M-G-E	%	S-PC-L-R-F-OC-SN-HR	Lt/Mod/Hvy		NSEW	NSEW
:	B-P-M-G-E	%	S-PC-L-R-F-OC-SN-HR	Lt/Mod/Hvy		NSEW	NSEW
:	B-P-M-G-E	%	S-PC-L-R-F-OC-SN-HR	Lt/Mod/Hvy		NSEW	NSEW

Event Code	Sight # (1 or 1.1 if re-sight)	Time/Dur (Start/End time if cont.)	WP/ Grid #/ DIR of travel	Distance from work	Obs.	Sighting Cue	Species	Group Size	Behavior Code (see code sheet)	Construction Type	Mitigation Type	Exposure (Y/N)	Behavior Change/ Response to Activity/Comments/Human Activity/Vessel Hull # or Name/ Visibility Notes
E ON PRE/POST CON S M OR E OFF	1	13:34 14:15	C6 Grid N or S W or E	3,400m	AR	BL BO BR DF SA OTHER	HSEA	Min: Max: Best:	RE	SSV SSI V DR I DP ST OWC NOWC / NONE	SS/BC DE SD None	N	Not in B-zone. Just hanging out at Pen. Point, 5m off shore
E ON PRE/POST CON S M OR E OFF		:	Grid N or S W or E			BL BO BR DF SA OTHER		Min: Max: Best:		SSV SSI V DR I DP ST OWC NOWC / NONE	SS/BC DE SD None		
E ON PRE/POST CON S M OR E OFF		:	Grid N or S W or E			BL BO BR DF SA OTHER		Min: Max: Best:		SSV SSI V DR I DP ST OWC NOWC / NONE	SS/BC DE SD None		
E ON PRE/POST CON S M OR E OFF		:	Grid N or S W or E			BL BO BR DF SA OTHER		Min: Max: Best:		SSV SSI V DR I DP ST OWC NOWC / NONE	SS/BC DE SD None		
E ON PRE/POST CON S M OR E OFF		:	Grid N or S W or E			BL BO BR DF SA OTHER		Min: Max: Best:		SSV SSI V DR I DP ST OWC NOWC / NONE	SS/BC DE SD None		
E ON PRE/POST CON S M OR E OFF		:	Grid N or S W or E			BL BO BR DF SA OTHER		Min: Max: Best:		SSV SSI V DR I DP ST OWC NOWC / NONE	SS/BC DE SD None		
E ON PRE/POST CON S M OR E OFF		:	Grid N or S W or E			BL BO BR DF SA OTHER		Min: Max: Best:		SSV SSI V DR I DP ST OWC NOWC / NONE	SS/BC DE SD None		
E ON PRE/POST CON S M OR E OFF		:	Grid N or S W or E			BL BO BR DF SA OTHER		Min: Max: Best:		SSV SSI V DR I DP ST OWC NOWC / NONE	SS/BC DE SD None		

MARINE MAMMAL OBSERVATION RECORD

Project Name: PHASE 1 - NEW KIDULLA

Monitoring Location: PROJECT SITE

Date: 12/7/20

Time Effort Initiated: 13:30

Time Effort Completed: 15:30

Page 1 of 1

Time	Visibility	Glare	Weather Condition	Wave Height	BSS	Wind	Swell
13:30	B-P-M-G-E	0%	S-PC-L-R-F-OC-SN-HR	Lt/Mod/Hvy	2	NSEW	NSEW
15:30	B-P-M-G-E	0%	S-PC-L-R-F-OC-SN-HR	Lt/Mod/Hvy	2	NSEW	NSEW
:	B-P-M-G-E	%	S-PC-L-R-F-OC-SN-HR	Lt/Mod/Hvy		NSEW	NSEW
:	B-P-M-G-E	%	S-PC-L-R-F-OC-SN-HR	Lt/Mod/Hvy		NSEW	NSEW
:	B-P-M-G-E	%	S-PC-L-R-F-OC-SN-HR	Lt/Mod/Hvy		NSEW	NSEW
:	B-P-M-G-E	%	S-PC-L-R-F-OC-SN-HR	Lt/Mod/Hvy		NSEW	NSEW

Event Code	Sight # (1 or 1.1 if re-sight)	Time/Dur (Start/End time if cont.)	WP/ Grid #/ DIR of travel	Distance from work	Obs.	Sighting Cue	Species	Group Size	Behavior Code (see code sheet)	Construction Type	Mitigation Type	Exposure (Y/N)	Behavior Change/ Response to Activity/Comments/Human Activity/Vessel Hull # or Name/ Visibility Notes
E ON PRE/POST CON S M OR E OFF		:	Grid N or S W or E			BL BO BR DF SA OTHER		Min: Max: Best:		SSV SSI V DR I DP ST OWC NOWC / NONE	SS/BC DE SD None		
E ON PRE/POST CON S M OR E OFF		:	Grid N or S W or E			BL BO BR DF SA OTHER		Min: Max: Best:		SSV SSI V DR I DP ST OWC NOWC / NONE	SS/BC DE SD None		
E ON PRE/POST CON S M OR E OFF		:	Grid N or S W or E			BL BO BR DF SA OTHER		Min: Max: Best:		SSV SSI V DR I DP ST OWC NOWC / NONE	SS/BC DE SD None		
E ON PRE/POST CON S M OR E OFF		:	Grid N or S W or E			BL BO BR DF SA OTHER		Min: Max: Best:		SSV SSI V DR I DP ST OWC NOWC / NONE	SS/BC DE SD None		
E ON PRE/POST CON S M OR E OFF		:	Grid N or S W or E			BL BO BR DF SA OTHER		Min: Max: Best:		SSV SSI V DR I DP ST OWC NOWC / NONE	SS/BC DE SD None		
E ON PRE/POST CON S M OR E OFF		:	Grid N or S W or E			BL BO BR DF SA OTHER		Min: Max: Best:		SSV SSI V DR I DP ST OWC NOWC / NONE	SS/BC DE SD None		
E ON PRE/POST CON S M OR E OFF		:	Grid N or S W or E			BL BO BR DF SA OTHER		Min: Max: Best:		SSV SSI V DR I DP ST OWC NOWC / NONE	SS/BC DE SD None		
E ON PRE/POST CON S M OR E OFF		:	Grid N or S W or E			BL BO BR DF SA OTHER		Min: Max: Best:		SSV SSI V DR I DP ST OWC NOWC / NONE	SS/BC DE SD None		

MARINE MAMMAL OBSERVATION RECORD

Project Name: Phase 1 - New Revilla

Monitoring Location: Gravina

Date: 12/7/2020

Time Effort Initiated: 1330

Time Effort Completed: 1530

Page 1 of 1

Time	Visibility	Glare	Weather Condition	Wave Height	BSS	Wind	Swell
13:30	B-P-M-G-E	0%	S-PC-L-R-F-OC-SN-HR	Lt/Mod/Hvy	3	NSEW	NSEW
15:30	B-P-M-G-E	0%	S-PC-L-R-F-OC-SN-HR	Lt/Mod/Hvy	3	NSEW	NSEW
:	B-P-M-G-E	%	S-PC-L-R-F-OC-SN-HR	Lt/Mod/Hvy		NSEW	NSEW
:	B-P-M-G-E	%	S-PC-L-R-F-OC-SN-HR	Lt/Mod/Hvy		NSEW	NSEW
:	B-P-M-G-E	%	S-PC-L-R-F-OC-SN-HR	Lt/Mod/Hvy		NSEW	NSEW
:	B-P-M-G-E	%	S-PC-L-R-F-OC-SN-HR	Lt/Mod/Hvy		NSEW	NSEW

Event Code	Sight # (1 or 1.1 if re-sight)	Time/Dur (Start/End time if cont.)	WP/ Grid #/ DIR of travel	Distance from work	Obs.	Sighting Cue	Species	Group Size	Behavior Code (see code sheet)	Construction Type	Mitigation Type	Exposure (Y/N)	Behavior Change/ Response to Activity/Comments/Human Activity/Vessel Hull # or Name/ Visibility Notes
E ON PRE/POST CON S M OR E OFF	1	13:41	20 Grid N or S W or E	500m	TM	BL BO BR DF SA OTHER	HSEA	Min: / Max: / Best: /	LO	SSV SSI V DR I DP ST OWC NOWC / NONE	SS/BC DE SD None		
E ON PRE/POST CON S M OR E OFF	:	:	Grid N or S W or E			BL BO BR DF SA OTHER		Min: Max: Best:		SSV SSI V DR I DP ST OWC NOWC / NONE	SS/BC DE SD None		
E ON PRE/POST CON S M OR E OFF	:	:	Grid N or S W or E			BL BO BR DF SA OTHER		Min: Max: Best:		SSV SSI V DR I DP ST OWC NOWC / NONE	SS/BC DE SD None		
E ON PRE/POST CON S M OR E OFF	:	:	Grid N or S W or E			BL BO BR DF SA OTHER		Min: Max: Best:		SSV SSI V DR I DP ST OWC NOWC / NONE	SS/BC DE SD None		
E ON PRE/POST CON S M OR E OFF	:	:	Grid N or S W or E			BL BO BR DF SA OTHER		Min: Max: Best:		SSV SSI V DR I DP ST OWC NOWC / NONE	SS/BC DE SD None		
E ON PRE/POST CON S M OR E OFF	:	:	Grid N or S W or E			BL BO BR DF SA OTHER		Min: Max: Best:		SSV SSI V DR I DP ST OWC NOWC / NONE	SS/BC DE SD None		
E ON PRE/POST CON S M OR E OFF	:	:	Grid N or S W or E			BL BO BR DF SA OTHER		Min: Max: Best:		SSV SSI V DR I DP ST OWC NOWC / NONE	SS/BC DE SD None		
E ON PRE/POST CON S M OR E OFF	:	:	Grid N or S W or E			BL BO BR DF SA OTHER		Min: Max: Best:		SSV SSI V DR I DP ST OWC NOWC / NONE	SS/BC DE SD None		

MARINE MAMMAL OBSERVATION RECORD

Project Name: PHASE 1 - NEW REVILLA

Monitoring Location: PROJECT SITE

Date: 12/11/20

Time Effort Initiated: 7:20

Time Effort Completed: 10:55

Page 1 of 1

Time	Visibility	Glare	Weather Condition	Wave Height	BSS	Wind	Swell
7:20	B-P-M-G-E	0%	S-PC-L-R-F-OC-SN-HR	Lt/Mod/Hvy	1	NSEW	NSEW
8:00	B-P-M-G-E	5%	S-PC-L-R-F-OC-SN-HR	Lt/Mod/Hvy	1	NSEW	NSEW
10:55	B-P-M-G-E	5%	S-PC-L-R-F-OC-SN-HR	Lt/Mod/Hvy	1	NSEW	NSEW
:	B-P-M-G-E	%	S-PC-L-R-F-OC-SN-HR	Lt/Mod/Hvy		NSEW	NSEW
:	B-P-M-G-E	%	S-PC-L-R-F-OC-SN-HR	Lt/Mod/Hvy		NSEW	NSEW
:	B-P-M-G-E	%	S-PC-L-R-F-OC-SN-HR	Lt/Mod/Hvy		NSEW	NSEW

Event Code	Sight # (1 or 1.1 if re-sight)	Time/Dur (Start/End time if cont.)	WP/ Grid #/ DIR of travel	Distance from work	Obs.	Sighting Cue	Species	Group Size	Behavior Code (see code sheet)	Construction Type	Mitigation Type	Exposure (Y/N)	Behavior Change/ Response to Activity/Comments/Human Activity/Vessel Hull # or Name/ Visibility Notes
E ON PRE/POST CON S M OR E OFF	1	8:17 8:19	C17 Grid N or S W or E	1000m (north)	DR	BL BO BR DF SA OTHER	HPRK	Min: 1 Max: 1 Best: 1	CH TR(N)	SSV SSI V DR I DP ST OWC NOWC/ NONE	SS/BC DE SD None	Y	B TAKE (1.2 PM) SLOWLY TR (N) PAST WORK SITE.
E ON PRE/POST CON S M OR E OFF	1.1	8:25	C13 Grid N or S W or E	1700m (north)	DR	BL BO BR DF SA OTHER	HPRK	Min: 1 Max: 1 Best: 1	CH TR(N) DI	SSV SSI V DR I DP ST OWC NOWC/ NONE	SS/BC DE SD None	N	STILL TRAVELLING NORTH, HANDED OBS. TO PENINSULA OBSERVED.
E ON PRE/POST CON S M OR E OFF		:	Grid N or S W or E			BL BO BR DF SA OTHER		Min: Max: Best:		SSV SSI V DR I DP ST OWC NOWC/ NONE	SS/BC DE SD None		
E ON PRE/POST CON S M OR E OFF		:	Grid N or S W or E			BL BO BR DF SA OTHER		Min: Max: Best:		SSV SSI V DR I DP ST OWC NOWC/ NONE	SS/BC DE SD None		
E ON PRE/POST CON S M OR E OFF		:	Grid N or S W or E			BL BO BR DF SA OTHER		Min: Max: Best:		SSV SSI V DR I DP ST OWC NOWC/ NONE	SS/BC DE SD None		
E ON PRE/POST CON S M OR E OFF		:	Grid N or S W or E			BL BO BR DF SA OTHER		Min: Max: Best:		SSV SSI V DR I DP ST OWC NOWC/ NONE	SS/BC DE SD None		
E ON PRE/POST CON S M OR E OFF		:	Grid N or S W or E			BL BO BR DF SA OTHER		Min: Max: Best:		SSV SSI V DR I DP ST OWC NOWC/ NONE	SS/BC DE SD None		
E ON PRE/POST CON S M OR E OFF		:	Grid N or S W or E			BL BO BR DF SA OTHER		Min: Max: Best:		SSV SSI V DR I DP ST OWC NOWC/ NONE	SS/BC DE SD None		

MARINE MAMMAL OBSERVATION RECORD

Project Name: Phase 1 - New Revilla

Monitoring Location: Gravina

Date: 12/11/2020

Time Effort Initiated: 0720

Time Effort Completed: 1055

Page 1 of 1

Time	Visibility	Glare	Weather Condition	Wave Height	BSS	Wind	Swell
07:20	B-P-M-G-E	0%	S-PC-L-R-F-OC-SN-HR	Lt/Mod/Hvy	0	NSEW	NSEW
10:55	B-P-M-G-E	0%	S-PC-L-R-F-OC-SN-HR	Lt/Mod/Hvy	0	NSEW	NSEW
:	B-P-M-G-E	%	S-PC-L-R-F-OC-SN-HR	Lt/Mod/Hvy		NSEW	NSEW
:	B-P-M-G-E	%	S-PC-L-R-F-OC-SN-HR	Lt/Mod/Hvy		NSEW	NSEW
:	B-P-M-G-E	%	S-PC-L-R-F-OC-SN-HR	Lt/Mod/Hvy		NSEW	NSEW
:	B-P-M-G-E	%	S-PC-L-R-F-OC-SN-HR	Lt/Mod/Hvy		NSEW	NSEW

Event Code	Sight # (1 or 1.1 if re-sight)	Time/Dur (Start/End time if cont.)	WP/ Grid #/ DIR of travel	Distance from work	Obs.	Sighting Cue	Species	Group Size	Behavior Code (see code sheet)	Construction Type	Mitigation Type	Exposure (Y/N)	Behavior Change/ Response to Activity/Comments/Human Activity/Vessel Hull # or Name/ Visibility Notes
<u>E ON</u> <u>PRE/POST</u> CON S M OR E OFF	1	07:45 07:50	<u>D2</u> Grid N or S W or E	1500m	TM	<u>BD</u> BO BR DF SA OTHER	HPBK	Min: 1 Max: 1 Best: 1	SW(S) DI	SSV SSI V DR I DP ST OWC NOWC/ NONE	SS/BC DE SD None	N	Swimming south, took 3 breaths then dove. Not in B
<u>E ON</u> <u>PRE/POST</u> CON S M OR E OFF	1.1	07:55 08:00	<u>C21</u> Grid N or S W or E	600m	TM	<u>BD</u> BO BR DF SA OTHER	HPBK	Min: 1 Max: 1 Best: 1	SW(N) DI	SSV SSI V DR I DP ST OWC NOWC/ NONE	SS/BC DE SD None	N	Swimming North, entered B zone.
<u>E ON</u> <u>PRE/POST</u> CON S M OR E OFF	1.2	08:07 08:17	<u>C20</u> Grid N or S W or E	400m	TM	<u>BD</u> BO BR DF SA OTHER	HPBK	Min: 1 Max: 1 Best: 1	SW(N) DI	SSV SSI V DR I DP ST OWC NOWC/ NONE	SS/BC DE SD None	N	Swimming N, lost visual at float plane dock. Transfer to barge observer
E ON PRE/POST CON S M OR E OFF	:	:	Grid N or S W or E			BL BO BR DF SA OTHER		Min: Max: Best:		SSV SSI V DR I DP ST OWC NOWC/ NONE	SS/BC DE SD None		
E ON PRE/POST CON S M OR E OFF	:	:	Grid N or S W or E			BL BO BR DF SA OTHER		Min: Max: Best:		SSV SSI V DR I DP ST OWC NOWC/ NONE	SS/BC DE SD None		
E ON PRE/POST CON S M OR E OFF	:	:	Grid N or S W or E			BL BO BR DF SA OTHER		Min: Max: Best:		SSV SSI V DR I DP ST OWC NOWC/ NONE	SS/BC DE SD None		
E ON PRE/POST CON S M OR E OFF	:	:	Grid N or S W or E			BL BO BR DF SA OTHER		Min: Max: Best:		SSV SSI V DR I DP ST OWC NOWC/ NONE	SS/BC DE SD None		
E ON PRE/POST CON S M OR E OFF	:	:	Grid N or S W or E			BL BO BR DF SA OTHER		Min: Max: Best:		SSV SSI V DR I DP ST OWC NOWC/ NONE	SS/BC DE SD None		

MARINE MAMMAL OBSERVATION RECORD

Project Name: Phase 1 - New Revilla

Monitoring Location: Peninsula

Date: 12/11/2020

Time Effort Initiated: 07:20

Time Effort Completed: 10:55

Page 1 of 1

Time	Visibility	Glare	Weather Condition	Wave Height	BSS	Wind	Swell
07:20	B-P-M-G-E	5%	S-PC-L-R-F-OC-SN-HR	Lt/Mod/Hvy	1	NSEW	NSEW
10:55	B-P-M-G-E	20%	S-PC-L-R-F-OC-SN-HR	Lt/Mod/Hvy	0	NSEW	NSEW
:	B-P-M-G-E	%	S-PC-L-R-F-OC-SN-HR	Lt/Mod/Hvy		NSEW	NSEW
:	B-P-M-G-E	%	S-PC-L-R-F-OC-SN-HR	Lt/Mod/Hvy		NSEW	NSEW
:	B-P-M-G-E	%	S-PC-L-R-F-OC-SN-HR	Lt/Mod/Hvy		NSEW	NSEW
:	B-P-M-G-E	%	S-PC-L-R-F-OC-SN-HR	Lt/Mod/Hvy		NSEW	NSEW

Event Code	Sight # (1 or 1.1 if re- sight)	Time/Dur (Start/End time if cont.)	WP/ Grid #/ DIR of travel	Distance from work	Obs.	Sighting Cue	Species	Group Size	Behavior Code (see code sheet)	Construction Type	Mitigation Type	Exposure (X/N)	Behavior Change/ Response to Activity/Comments/Human Activity/Vessel Hull # or Name/ Visibility Notes
E ON PRE/POST CON S M OR E OFF	1	08:20 08:41	C17 Grid N or S W or E	1,100 M	RV	BL BO BR DF SA OTHER	HPBK	Min: 1 Max: 1 Best: 1	TR(N)	SSV SSI V DR I DP ST OWC NOWC / NONE	SS/BC DE SD None	Y	#1.1 by Limbo. Inside B zone.
E ON PRE/POST CON S M OR E OFF	1.1	08:47 08:55	B43 Grid N or S W or E	4,200 M	RV	BL BO BR DF SA OTHER	HPBK	Min: 1 Max: 1 Best: 1	TR(NE)	SSV SSI V DR I DP ST OWC NOWC / NONE	SS/BC DE SD None	N	Traveling NE. Outside B zone
E ON PRE/POST CON S M OR E OFF		:	Grid N or S W or E			BL BO BR DF SA OTHER		Min: Max: Best:		SSV SSI V DR I DP ST OWC NOWC / NONE	SS/BC DE SD None		
E ON PRE/POST CON S M OR E OFF		:	Grid N or S W or E			BL BO BR DF SA OTHER		Min: Max: Best:		SSV SSI V DR I DP ST OWC NOWC / NONE	SS/BC DE SD None		
E ON PRE/POST CON S M OR E OFF		:	Grid N or S W or E			BL BO BR DF SA OTHER		Min: Max: Best:		SSV SSI V DR I DP ST OWC NOWC / NONE	SS/BC DE SD None		
E ON PRE/POST CON S M OR E OFF		:	Grid N or S W or E			BL BO BR DF SA OTHER		Min: Max: Best:		SSV SSI V DR I DP ST OWC NOWC / NONE	SS/BC DE SD None		
E ON PRE/POST CON S M OR E OFF		:	Grid N or S W or E			BL BO BR DF SA OTHER		Min: Max: Best:		SSV SSI V DR I DP ST OWC NOWC / NONE	SS/BC DE SD None		
E ON PRE/POST CON S M OR E OFF		:	Grid N or S W or E			BL BO BR DF SA OTHER		Min: Max: Best:		SSV SSI V DR I DP ST OWC NOWC / NONE	SS/BC DE SD None		

MARINE MAMMAL

OBSERVATION RECORD

Project Name: Phase 1 - New RevillaMonitoring Location: GravinaDate: 12/12/2020Time Effort Initiated: 0730Time Effort Completed: 1150Page 1 of 1

Time	Visibility	Glare	Weather Condition	Wave Height	BSS	Wind	Swell
07:30	B-P-M-G-E	0%	S-PC-L-R-F-OC-SN-HR	1/Mod/Hvy	1	NSEW	NSEW
08:45	B-P-M-G-E	0%	S-PC-L-R-F-OC-SN-HR	1/Mod/Hvy	1	NSEW	NSEW
11:50	B-P-M-G-E	0%	S-PC-L-R-F-OC-SN-HR	1/Mod/Hvy	0	NSEW	NSEW
:	B-P-M-G-E	%	S-PC-L-R-F-OC-SN-HR	Lt/Mod/Hvy		NSEW	NSEW
:	B-P-M-G-E	%	S-PC-L-R-F-OC-SN-HR	Lt/Mod/Hvy		NSEW	NSEW
:	B-P-M-G-E	%	S-PC-L-R-F-OC-SN-HR	Lt/Mod/Hvy		NSEW	NSEW

Event Code	Sight # (1 or 1.1 if re-sight)	Time/Dur (Start/End time if cont.)	WP/ Grid #/ DIR of travel	Distance from work	Obs.	Sighting Cue	Species	Group Size	Behavior Code (see code sheet)	Construction Type	Mitigation Type	Exposure (Y/N)	Behavior Change/ Response to Activity/Comments/Human Activity/Vessel Hull # or Name/ Visibility Notes
<u>E ON</u> <u>PRE/POST</u> <u>CON S M</u> <u>OR E OFF</u>	1	07:55 07:57	<u>C22</u> Grid N or S W or E	650 m	TM	BL <u>BO</u> BR DF SA OTHER	HSEA	Min: 1 Max: 1 Best: 1	SW(S)	SSV SSI V DR I DP ST OWC NOWC/ <u>NONE</u>	SS/BC DE SD <u>None</u>	N	Swimming South in B zone
<u>E ON</u> <u>PRE/POST</u> <u>CON S M</u> <u>OR E OFF</u>	1.1	09:20 09:21	<u>C20</u> Grid N or S W or E	500m	TM	BL <u>BO</u> BR DF SA OTHER	HSEA	Min: 1 Max: 1 Best: 1	SW(N) LO	SSV SSI V DR I DP ST OWC NOWC/ NONE	SS/BC DE SD <u>None</u>	Y	Swimming North next to beach
<u>E ON</u> <u>PRE/POST</u> <u>CON S M</u> <u>OR E OFF</u>	1.2	09:39 09:40	<u>C20</u> Grid N or S W or E	500m	TM	BL <u>BO</u> BR DF SA OTHER	HSEA	Min: 1 Max: 1 Best: 1	RE, LO	SSV SSI V DR I DP ST OWC NOWC/ NONE	SS/BC DE SD <u>None</u>	Y	Resting at surface, looking around
<u>E ON</u> <u>PRE/POST</u> <u>CON S M</u> <u>OR E OFF</u>	1.3	09:46 11:30	<u>C20</u> Grid N or S W or E	500m	TM	BL <u>BO</u> BR DF SA OTHER	HSEA	Min: 1 Max: 1 Best: 1	RE, LO	SSV SSI V DR I DP ST OWC NOWC/ NONE	SS/BC DE SD <u>None</u>	Y	Diving for 7 min, then resting/looking for 1 min
<u>E ON</u> <u>PRE/POST</u> <u>CON S M</u> <u>OR E OFF</u>	1.4	11:36 11:46	<u>C20</u> Grid N or S W or E	500m	TM	BL <u>BO</u> BR DF SA OTHER	HSEA	Min: 1 Max: 1 Best: 1	RE, LO	SSV SSI V DR I DP ST OWC NOWC/ <u>NONE</u>	SS/BC DE SD <u>None</u>	N	Diving for 7 min, then resting/looking for 1 min
<u>E ON</u> <u>PRE/POST</u> <u>CON S M</u> <u>OR E OFF</u>	:	:	Grid N or S W or E			BL <u>BO</u> BR DF SA OTHER		Min: Max: Best:		SSV SSI V DR I DP ST OWC NOWC/ NONE	SS/BC DE SD None		
<u>E ON</u> <u>PRE/POST</u> <u>CON S M</u> <u>OR E OFF</u>	:	:	Grid N or S W or E			BL <u>BO</u> BR DF SA OTHER		Min: Max: Best:		SSV SSI V DR I DP ST OWC NOWC/ NONE	SS/BC DE SD None		
<u>E ON</u> <u>PRE/POST</u> <u>CON S M</u> <u>OR E OFF</u>	:	:	Grid N or S W or E			BL <u>BO</u> BR DF SA OTHER		Min: Max: Best:		SSV SSI V DR I DP ST OWC NOWC/ NONE	SS/BC DE SD None		

MARINE MAMMAL OBSERVATION RECORD

Project Name: Phase 1 - New Revilla

Monitoring Location: Peninsula

Date: 12/12/2020

Time Effort Initiated: 07:30

Time Effort Completed: 11:50

Page 1 of 1

Time	Visibility	Glare	Weather Condition	Wave Height	BSS	Wind	Swell
07:30	B-P-M-G-E	0 %	S-PC-L-R-F-OC-SN-HR	Lt/Mod/Hvy	1	N S E W	N S E W
08:20	B-P-M-G-E	0 %	S-PC-L-R-F-OC-SN-HR	Lt/Mod/Hvy	2	N S E W	N S E W
11:50	B-P-M-G-E	5 %	S-PC-L-R-F-OC-SN-HR	Lt/Mod/Hvy	2	N S E W	N S E W
:	B-P-M-G-E	%	S-PC-L-R-F-OC-SN-HR	Lt/Mod/Hvy		N S E W	N S E W
:	B-P-M-G-E	%	S-PC-L-R-F-OC-SN-HR	Lt/Mod/Hvy		N S E W	N S E W
:	B-P-M-G-E	%	S-PC-L-R-F-OC-SN-HR	Lt/Mod/Hvy		N S E W	N S E W

Event Code	Sight # (1 or 1.1 if re-sight)	Time/Dur (Start/End time if cont.)	WP/ Grid #/ DIR of travel	Distance from work	Obs.	Sighting Cue	Species	Group Size	Behavior Code (see code sheet)	Construction Type	Mitigation Type	Exposure (Y/N)	Behavior Change/ Response to Activity/Comments/Human Activity/Vessel Hull # or Name/ Visibility Notes
E ON PRE/POST CON S M OR E OFF	1	09:50 10:00	C6 Grid N or S W or E	3400 M	RV	BL BO BR DF SA OTHER	HSEA	Min: 2 Max: 2 Best: 2	LO	SSV SSI V DR I DP ST OWC NOWC / NONE	SS/BC DE SD None	N	out of zones, popping heads every now and then.
E ON PRE/POST CON S M OR E OFF		:	Grid N or S W or E			BL BO BR DF SA OTHER		Min: Max: Best:		SSV SSI V DR I DP ST OWC NOWC / NONE	SS/BC DE SD None		
E ON PRE/POST CON S M OR E OFF		:	Grid N or S W or E			BL BO BR DF SA OTHER		Min: Max: Best:		SSV SSI V DR I DP ST OWC NOWC / NONE	SS/BC DE SD None		
E ON PRE/POST CON S M OR E OFF		:	Grid N or S W or E			BL BO BR DF SA OTHER		Min: Max: Best:		SSV SSI V DR I DP ST OWC NOWC / NONE	SS/BC DE SD None		
E ON PRE/POST CON S M OR E OFF		:	Grid N or S W or E			BL BO BR DF SA OTHER		Min: Max: Best:		SSV SSI V DR I DP ST OWC NOWC / NONE	SS/BC DE SD None		
E ON PRE/POST CON S M OR E OFF		:	Grid N or S W or E			BL BO BR DF SA OTHER		Min: Max: Best:		SSV SSI V DR I DP ST OWC NOWC / NONE	SS/BC DE SD None		
E ON PRE/POST CON S M OR E OFF		:	Grid N or S W or E			BL BO BR DF SA OTHER		Min: Max: Best:		SSV SSI V DR I DP ST OWC NOWC / NONE	SS/BC DE SD None		
E ON PRE/POST CON S M OR E OFF		:	Grid N or S W or E			BL BO BR DF SA OTHER		Min: Max: Best:		SSV SSI V DR I DP ST OWC NOWC / NONE	SS/BC DE SD None		
E ON PRE/POST CON S M OR E OFF		:	Grid N or S W or E			BL BO BR DF SA OTHER		Min: Max: Best:		SSV SSI V DR I DP ST OWC NOWC / NONE	SS/BC DE SD None		

MARINE MAMMAL OBSERVATION RECORD

Project Name: PHASE 1 - NEW DEVEL

Monitoring Location: PROJECT SITE

Date: 12/12/2020

Time Effort Initiated: 7:30

Time Effort Completed: 11:50

Page 1 of 1

Time	Visibility	Glare	Weather Condition	Wave Height	BSS	Wind	Swell
7:30	B-P-M-G-E	0%	S-PC-L-R-F-OC-SN-HR	Lt/Mod/Hvy	1	NSEW	NSEW
8:20	B-P-M-G-E	0%	S-PC-L-R-F-OC-SN-HR	Lt/Mod/Hvy	1	NSEW	NSEW
11:50	B-P-M-G-E	5%	S-PC-L-R-F-OC-SN-HR	Lt/Mod/Hvy	1	NSEW	NSEW
:	B-P-M-G-E	%	S-PC-L-R-F-OC-SN-HR	Lt/Mod/Hvy		NSEW	NSEW
:	B-P-M-G-E	%	S-PC-L-R-F-OC-SN-HR	Lt/Mod/Hvy		NSEW	NSEW
:	B-P-M-G-E	%	S-PC-L-R-F-OC-SN-HR	Lt/Mod/Hvy		NSEW	NSEW

Event Code	Sight # (1 or 1.1 if re-sight)	Time/Dur (Start/End time if cont.)	WP/ Grid #/ DIR of travel	Distance from work	Obs.	Sighting Cue	Species	Group Size	Behavior Code (see code sheet)	Construction Type	Mitigation Type	Exposure (Y/N)	Behavior Change/ Response to Activity/Comments/Human Activity/Vessel Hull # or Name/ Visibility Notes
E ON PRE/POST CON S M OR E OFF	1	8:04 8:09	C19 Grid N or S W or E	500m	DR	BL BO BR DF SA OTHER	STSL	Min: 1 Max: 1 Best: 1	SW(N)	SSV SSI V DR I DP ST OWC NOWC / NONE	SS/BC DE SD None	N	PRE-CONSTRUCTION, MILKING & SWIMMING MAY 7. DIVE OUT AT SIGHT.
E ON PRE/POST CON S M OR E OFF		:	Grid N or S W or E			BL BO BR DF SA OTHER		Min: Max: Best:		SSV SSI V DR I DP ST OWC NOWC / NONE	SS/BC DE SD None		
E ON PRE/POST CON S M OR E OFF		:	Grid N or S W or E			BL BO BR DF SA OTHER		Min: Max: Best:		SSV SSI V DR I DP ST OWC NOWC / NONE	SS/BC DE SD None		
E ON PRE/POST CON S M OR E OFF		:	Grid N or S W or E			BL BO BR DF SA OTHER		Min: Max: Best:		SSV SSI V DR I DP ST OWC NOWC / NONE	SS/BC DE SD None		
E ON PRE/POST CON S M OR E OFF		:	Grid N or S W or E			BL BO BR DF SA OTHER		Min: Max: Best:		SSV SSI V DR I DP ST OWC NOWC / NONE	SS/BC DE SD None		
E ON PRE/POST CON S M OR E OFF		:	Grid N or S W or E			BL BO BR DF SA OTHER		Min: Max: Best:		SSV SSI V DR I DP ST OWC NOWC / NONE	SS/BC DE SD None		
E ON PRE/POST CON S M OR E OFF		:	Grid N or S W or E			BL BO BR DF SA OTHER		Min: Max: Best:		SSV SSI V DR I DP ST OWC NOWC / NONE	SS/BC DE SD None		
E ON PRE/POST CON S M OR E OFF		:	Grid N or S W or E			BL BO BR DF SA OTHER		Min: Max: Best:		SSV SSI V DR I DP ST OWC NOWC / NONE	SS/BC DE SD None		

MARINE MAMMAL OBSERVATION RECORD

Project Name: Phase 1 - New Revilla

Monitoring Location: Gravina

Date: 12/13/2020

Time Effort Initiated: 0800

Time Effort Completed: 1245

Page 1 of 1

Time	Visibility	Glare	Weather Condition	Wave Height	BSS	Wind	Swell
08:00	B-P-M-G- <u>1</u>	0 %	S-PC-L-R-F- <u>00</u> -SN-HR	Lt/Mod/Hvy	2	N <u>S</u> E W	N <u>S</u> E W
11:30	B-P-M-G- <u>1</u>	0 %	S-PC-L-R-F- <u>00</u> -SN-HR	Lt/Mod/Hvy	3	N <u>S</u> E W	N <u>S</u> E W
12:45	B-P-M-G- <u>1</u>	0 %	S-PC-L-R-F- <u>00</u> -SN-HR	Lt/Mod/Hvy	2	N <u>S</u> E W	N <u>S</u> E W
:	B-P-M-G-E	%	S-PC-L-R-F-OC-SN-HR	Lt/Mod/Hvy		N S E W	N S E W
:	B-P-M-G-E	%	S-PC-L-R-F-OC-SN-HR	Lt/Mod/Hvy		N S E W	N S E W
:	B-P-M-G-E	%	S-PC-L-R-F-OC-SN-HR	Lt/Mod/Hvy		N S E W	N S E W

Event Code	Sight # (1 or 1.1 if re-sight)	Time/Dur (Start/End time if cont.)	WP/ Grid #/ DIR of travel	Distance from work	Obs.	Sighting Cue	Species	Group Size	Behavior Code (see code sheet)	Construction Type	Mitigation Type	Exposure (Y/N)	Behavior Change/ Response to Activity/Comments/Human Activity/Vessel Hull # or Name/ Visibility Notes
<u>E ON</u> PRE/POST CON S M OR E OFF	1	08:39 08:40	<u>C20</u> Grid N or S W or E	500m	TM	BL <u>BO</u> BR DF SA OTHER	HSEA	Min: 1 Max: 1 Best: 1	SW(N)	SSV SSI V DR I DP ST OWC NOWC/ <u>NONE</u>	SS/BC DE SD <u>None</u>	N	swimming past airport ferry pull out, B zone
<u>E ON</u> PRE/POST CON S M OR E OFF	1.1	09:05 09:55	<u>C20</u> Grid N or S W or E	500m	TM	BL <u>BO</u> BR DF SA OTHER	HSEA	Min: 1 Max: 1 Best: 1	LO RE	SSV SSI V DR I DP ST OWC NOWC/ <u>NONE</u>	SS/BC DE SD <u>None</u>	N	Diving for 7-10 min, resting at surface next to beach, in B zone
<u>E ON</u> PRE/POST CON S M OR E OFF	1.2	10:02 12:01	<u>C20</u> Grid N or S W or E	500m	TM	BL <u>BO</u> BR DF SA OTHER	HSEA	Min: 1 Max: 1 Best: 1	LO RE	SSV SSI <u>V</u> DR I DP ST OWC NOWC/ NONE	SS/BC DE SD <u>None</u>	Y	Same as above, in B zone
<u>E ON</u> PRE/POST CON S M OR E OFF	1.3	12:16 12:45	<u>C20</u> Grid N or S W or E	500m	TM	BL <u>BO</u> BR DF SA OTHER	HSEA	Min: 1 Max: 1 Best: 1	LO RE	SSV SSI V DR I DP ST OWC NOWC/ <u>NONE</u>	SS/BC DE SD <u>None</u>	N	Same as above, in B zone
E ON PRE/POST CON S M OR E OFF		:	Grid N or S W or E			BL BO BR DF SA OTHER		Min: Max: Best:		SSV SSI V DR I DP ST OWC NOWC/ NONE	SS/BC DE SD None		
E ON PRE/POST CON S M OR E OFF		:	Grid N or S W or E			BL BO BR DF SA OTHER		Min: Max: Best:		SSV SSI V DR I DP ST OWC NOWC/ NONE	SS/BC DE SD None		
E ON PRE/POST CON S M OR E OFF		:	Grid N or S W or E			BL BO BR DF SA OTHER		Min: Max: Best:		SSV SSI V DR I DP ST OWC NOWC/ NONE	SS/BC DE SD None		
E ON PRE/POST CON S M OR E OFF		:	Grid N or S W or E			BL BO BR DF SA OTHER		Min: Max: Best:		SSV SSI V DR I DP ST OWC NOWC/ NONE	SS/BC DE SD None		

MARINE MAMMAL OBSERVATION RECORD

Project Name: Phase 1 - New Revilla

Monitoring Location: Peninsula

Date: 12/13/2020

Time Effort Initiated: 8:00

Time Effort Completed: 12:45

Page of

Time	Visibility	Glare	Weather Condition	Wave Height	BSS	Wind	Swell
8:00	B-P-M-G-E	0 %	S-PC-L-R-F-OC-SN-HR	Lt/Mod/Hvy	2	NSEW	NSEW
12:45	B-P-M-G-E	5 %	S-PC-L-R-F-OC-SN-HR	Lt/Mod/Hvy	3	NSEW	NSEW
:	B-P-M-G-E	%	S-PC-L-R-F-OC-SN-HR	Lt/Mod/Hvy		NSEW	NSEW
:	B-P-M-G-E	%	S-PC-L-R-F-OC-SN-HR	Lt/Mod/Hvy		NSEW	NSEW
:	B-P-M-G-E	%	S-PC-L-R-F-OC-SN-HR	Lt/Mod/Hvy		NSEW	NSEW
:	B-P-M-G-E	%	S-PC-L-R-F-OC-SN-HR	Lt/Mod/Hvy		NSEW	NSEW

Event Code	Sight # (1 or 1.1 if re-sight)	Time/Dur (Start/End time if cont.)	WP/ Grid #/ DIR of travel	Distance from work	Obs.	Sighting Cue	Species	Group Size	Behavior Code (see code sheet)	Construction Type	Mitigation Type	Exposure (Y/N)	Behavior Change/ Response to Activity/Comments/Human Activity/Vessel Hull # or Name/ Visibility Notes
E ON PRE/POST CON S M OR E OFF	1	12:38	C6 Grid N or S W or E	3,400m N	AR	BL BO BR DF SA OTHER	HSCA	Min: Max: Best:	LO SI	SSV SSI V DR I DP ST OWC NOWC / NONE	SS/BC DE SD None	N	Act in B-zone right next to Pen. Point
E ON PRE/POST CON S M OR E OFF		:	Grid N or S W or E			BL BO BR DF SA OTHER		Min: Max: Best:		SSV SSI V DR I DP ST OWC NOWC / NONE	SS/BC DE SD None		
E ON PRE/POST CON S M OR E OFF		:	Grid N or S W or E			BL BO BR DF SA OTHER		Min: Max: Best:		SSV SSI V DR I DP ST OWC NOWC / NONE	SS/BC DE SD None		
E ON PRE/POST CON S M OR E OFF		:	Grid N or S W or E			BL BO BR DF SA OTHER		Min: Max: Best:		SSV SSI V DR I DP ST OWC NOWC / NONE	SS/BC DE SD None		
E ON PRE/POST CON S M OR E OFF		:	Grid N or S W or E			BL BO BR DF SA OTHER		Min: Max: Best:		SSV SSI V DR I DP ST OWC NOWC / NONE	SS/BC DE SD None		
E ON PRE/POST CON S M OR E OFF		:	Grid N or S W or E			BL BO BR DF SA OTHER		Min: Max: Best:		SSV SSI V DR I DP ST OWC NOWC / NONE	SS/BC DE SD None		
E ON PRE/POST CON S M OR E OFF		:	Grid N or S W or E			BL BO BR DF SA OTHER		Min: Max: Best:		SSV SSI V DR I DP ST OWC NOWC / NONE	SS/BC DE SD None		
E ON PRE/POST CON S M OR E OFF		:	Grid N or S W or E			BL BO BR DF SA OTHER		Min: Max: Best:		SSV SSI V DR I DP ST OWC NOWC / NONE	SS/BC DE SD None		
E ON PRE/POST CON S M OR E OFF		:	Grid N or S W or E			BL BO BR DF SA OTHER		Min: Max: Best:		SSV SSI V DR I DP ST OWC NOWC / NONE	SS/BC DE SD None		

MARINE MAMMAL OBSERVATION RECORD

Project Name: PHASE 1-NEW REVILLA

Monitoring Location: PROJECT SITE

Date: 12/13/2020

Time Effort Initiated: 8:00

Time Effort Completed: 12:45

Page 1 of 1

Time	Visibility	Glare	Weather Condition	Wave Height	BSS	Wind	Swell
8:00	B-P-M-G-E	0%	S-PC-L-R-F-OC-SN-HR	Lt/Mod/Hvy	1	N S E W	N S E W
9:50	B-P-M-G-E	0%	S-PC-L-R-F-OC-SN-HR	Lt/Mod/Hvy	2	N S E W	N S E W
12:45	B-P-M-G-E	0%	S-PC-L-R-F-OC-SN-HR	Lt/Mod/Hvy	2	N S E W	N S E W
:	B-P-M-G-E	%	S-PC-L-R-F-OC-SN-HR	Lt/Mod/Hvy		N S E W	N S E W
:	B-P-M-G-E	%	S-PC-L-R-F-OC-SN-HR	Lt/Mod/Hvy		N S E W	N S E W
:	B-P-M-G-E	%	S-PC-L-R-F-OC-SN-HR	Lt/Mod/Hvy		N S E W	N S E W

Event Code	Sight # (1 or 1.1 if re-sight)	Time/Dur (Start/End time if cont.)	WP/ Grid #/ DIR of travel	Distance from work	Obs.	Sighting Cue	Species	Group Size	Behavior Code (see code sheet)	Construction Type	Mitigation Type	Exposure (Y/N)	Behavior Change/ Response to Activity/Comments/Human Activity/Vessel Hull # or Name/ Visibility Notes
E ON PRE/POST CON S M OR E OFF		:	Grid N or S W or E			BL BO BR DF SA OTHER		Min: Max: Best:		SSV SSI V DR I DP ST OWC NOWC / NONE	SS/BC DE SD None		
E ON PRE/POST CON S M OR E OFF		:	Grid N or S W or E			BL BO BR DF SA OTHER		Min: Max: Best:		SSV SSI V DR I DP ST OWC NOWC / NONE	SS/BC DE SD None		
E ON PRE/POST CON S M OR E OFF		:	Grid N or S W or E			BL BO BR DF SA OTHER		Min: Max: Best:		SSV SSI V DR I DP ST OWC NOWC / NONE	SS/BC DE SD None		
E ON PRE/POST CON S M OR E OFF		:	Grid N or S W or E			BL BO BR DF SA OTHER		Min: Max: Best:		SSV SSI V DR I DP ST OWC NOWC / NONE	SS/BC DE SD None		
E ON PRE/POST CON S M OR E OFF		:	Grid N or S W or E			BL BO BR DF SA OTHER		Min: Max: Best:		SSV SSI V DR I DP ST OWC NOWC / NONE	SS/BC DE SD None		
E ON PRE/POST CON S M OR E OFF		:	Grid N or S W or E			BL BO BR DF SA OTHER		Min: Max: Best:		SSV SSI V DR I DP ST OWC NOWC / NONE	SS/BC DE SD None		
E ON PRE/POST CON S M OR E OFF		:	Grid N or S W or E			BL BO BR DF SA OTHER		Min: Max: Best:		SSV SSI V DR I DP ST OWC NOWC / NONE	SS/BC DE SD None		
E ON PRE/POST CON S M OR E OFF		:	Grid N or S W or E			BL BO BR DF SA OTHER		Min: Max: Best:		SSV SSI V DR I DP ST OWC NOWC / NONE	SS/BC DE SD None		
E ON PRE/POST CON S M OR E OFF		:	Grid N or S W or E			BL BO BR DF SA OTHER		Min: Max: Best:		SSV SSI V DR I DP ST OWC NOWC / NONE	SS/BC DE SD None		

MARINE MAMMAL

OBSERVATION RECORD

Project Name: Phase 1 - New RevillaMonitoring Location: PeninsulaDate: 12/14/20Time Effort Initiated: 8:50Time Effort Completed: 12:50Page 1 of 1

Time	Visibility	Glare	Weather Condition	Wave Height	BSS	Wind	Swell
8:50	B-P-M-G-E	6%	S-PC-L-R-F-OC-SN-HR	Lt/Mod/Hvy	1	NSEW	NSEW
9:30	B-P-M-G-E	6%	S-PC-L-R-F-OC-SN-HR	Lt/Mod/Hvy	2	NSEW	NSEW
10:10	B-P-M-G-E	0%	S-PC-L-R-F-OC-SN-HR	Lt/Mod/Hvy	2	NSEW	NSEW
12:50	B-P-M-G-E	6%	S-PC-L-R-F-OC-SN-HR	Lt/Mod/Hvy	2	NSEW	NSEW
:	B-P-M-G-E	%	S-PC-L-R-F-OC-SN-HR	Lt/Mod/Hvy		NSEW	NSEW
:	B-P-M-G-E	%	S-PC-L-R-F-OC-SN-HR	Lt/Mod/Hvy		NSEW	NSEW

Event Code	Sight # (1 or 1.1 if re-sight)	Time/Dur (Start/End time if cont.)	WP/ Grid #/ DIR of travel	Distance from work	Obs.	Sighting Cue	Species	Group Size	Behavior Code (see code sheet)	Construction Type	Mitigation Type	Exposure (Y/N)	Behavior Change/ Response to Activity/Comments/Human Activity/Vessel Hull # or Name/ Visibility Notes
<u>E ON</u> PRE/POST CON S M OR E OFF	1	9:05 9:08	<u>C11</u> Grid N or S W or E	2200m N	AR	BL <u>BO</u> BR DF SA OTHER	STSL	Min: 1 Max: 1 Best: 1	SW N LO ST	SSV SSI V DR I DP ST OWC NOWC/ NONE	SS/BC DE SD None	N	Swimming just west of Red 10 buoy. Lots of birds. Not in B-zone. Pre-Construction.
<u>E ON</u> PRE/POST CON S M OR E OFF	1.1	9:12 9:15	<u>C6</u> Grid N or S W or E	3400m N	AR	BL <u>BO</u> BR DF SA OTHER	STSL	Min: 1 Max: 1 Best: 1	LO sk	SSV SSI V DR I DP ST OWC NOWC/ NONE	SS/BC DE SD None	N	Surfaced just off Pen. Point Not in B-zone
<u>E ON</u> PRE/POST CON S M OR E OFF	1.2	9:28 9:30	<u>B35</u> Grid N or S W or E	5400m N	AR	BL <u>BO</u> BR DF SA OTHER	STSL	Min: 1 Max: 1 Best: 1	SW LO ST	SSV SSI V DR I DP ST OWC NOWC/ NONE	SS/BC DE SD None	N	Swimming just South of Channel Is. Not in B-zone
<u>E ON</u> PRE/POST CON S M OR E OFF	2	9:44 9:46	<u>C8</u> Grid N or S W or E	3000m N	AR	BL <u>BO</u> BR DF SA OTHER	STSL	Min: 1 Max: 1 Best: 1	SW N	SSV SSI V DR I DP ST OWC NOWC/ NONE	SS/BC DE SD None	N	Swimming just N of Green day marker "A"
<u>E ON</u> PRE/POST CON S M OR E OFF	2.1	9:50 9:51	<u>C3</u> Grid N or S W or E	3600m N	AR	BL <u>BO</u> BR DF SA OTHER	STSL	Min: 1 Max: 1 Best: 1	LO sk	SSV SSI V DR I DP ST OWC NOWC/ NONE	SS/BC DE SD None	N	Mid Channel North of Pen. Point. Not in B-zone
<u>E ON</u> PRE/POST CON S M OR E OFF	2.2	9:58 9:59	<u>C6</u> Grid N or S W or E	3400m N	AR	BL <u>BO</u> BR DF SA OTHER	STSL	Min: 1 Max: 1 Best: 1	SW N	SSV SSI V DR I DP ST OWC NOWC/ NONE	SS/BC DE SD None	N	Just off Pen. Point Not in B-zone
<u>E ON</u> PRE/POST CON S M OR E OFF	2.3	10:02 10:04	<u>B43</u> Grid N or S W or E	4000m N	AR	BL <u>BO</u> BR DF SA OTHER	STSL	Min: 1 Max: 1 Best: 1	SW N	SSV SSI V DR I DP ST OWC NOWC/ NONE	SS/BC DE SD None	N	Swimming North of Pen. Point
<u>E ON</u> PRE/POST CON S M OR E OFF	:	:	Grid N or S W or E			BL <u>BO</u> BR DF SA OTHER		Min: Max: Best:		SSV SSI V DR I DP ST OWC NOWC/ NONE	SS/BC DE SD None		

MARINE MAMMAL OBSERVATION RECORD

Project Name: PHASE 1- NEW REVIEW

Monitoring Location: PROJECT SITE

Date: 12/14/20

Time Effort Initiated: 8:30

Time Effort Completed: 1250

Page 1 of 1

Time	Visibility	Glare	Weather Condition	Wave Height	BSS	Wind	Swell
6:50	B-P-M-G-E	0%	S-PC-L-R-F-OC-SN-HR	Lt/Mod/Hvy	2	NSEW	NSEW
12:50	B-P-M-G-E	0%	S-PC-L-R-F-OC-SN-HR	Lt/Mod/Hvy	3	NSEW	NSEW
:	B-P-M-G-E	%	S-PC-L-R-F-OC-SN-HR	Lt/Mod/Hvy		NSEW	NSEW
:	B-P-M-G-E	%	S-PC-L-R-F-OC-SN-HR	Lt/Mod/Hvy		NSEW	NSEW
:	B-P-M-G-E	%	S-PC-L-R-F-OC-SN-HR	Lt/Mod/Hvy		NSEW	NSEW
:	B-P-M-G-E	%	S-PC-L-R-F-OC-SN-HR	Lt/Mod/Hvy		NSEW	NSEW

Event Code	Sight # (1 or 1.1 if re-sight)	Time/Dur (Start/End time if cont.)	WP/ Grid #/ DIR of travel	Distance from work	Obs.	Sighting Cue	Species	Group Size	Behavior Code (see code sheet)	Construction Type	Mitigation Type	Exposure (Y/N)	Behavior Change/ Response to Activity/Comments/Human Activity/Vessel Hull # or Name/ Visibility Notes
E ON PRE/POST CON S M OR E OFF		:	Grid N or S W or E			BL BO BR DF SA OTHER		Min: Max: Best:		SSV SSI V DR I DP ST OWC NOWC / NONE	SS/BC DE SD None		
E ON PRE/POST CON S M OR E OFF		:	Grid N or S W or E			BL BO BR DF SA OTHER		Min: Max: Best:		SSV SSI V DR I DP ST OWC NOWC / NONE	SS/BC DE SD None		
E ON PRE/POST CON S M OR E OFF		:	Grid N or S W or E			BL BO BR DF SA OTHER		Min: Max: Best:		SSV SSI V DR I DP ST OWC NOWC / NONE	SS/BC DE SD None		
E ON PRE/POST CON S M OR E OFF		:	Grid N or S W or E			BL BO BR DF SA OTHER		Min: Max: Best:		SSV SSI V DR I DP ST OWC NOWC / NONE	SS/BC DE SD None		
E ON PRE/POST CON S M OR E OFF		:	Grid N or S W or E			BL BO BR DF SA OTHER		Min: Max: Best:		SSV SSI V DR I DP ST OWC NOWC / NONE	SS/BC DE SD None		
E ON PRE/POST CON S M OR E OFF		:	Grid N or S W or E			BL BO BR DF SA OTHER		Min: Max: Best:		SSV SSI V DR I DP ST OWC NOWC / NONE	SS/BC DE SD None		
E ON PRE/POST CON S M OR E OFF		:	Grid N or S W or E			BL BO BR DF SA OTHER		Min: Max: Best:		SSV SSI V DR I DP ST OWC NOWC / NONE	SS/BC DE SD None		
E ON PRE/POST CON S M OR E OFF		:	Grid N or S W or E			BL BO BR DF SA OTHER		Min: Max: Best:		SSV SSI V DR I DP ST OWC NOWC / NONE	SS/BC DE SD None		

MARINE MAMMAL

OBSERVATION RECORD

Project Name: Phase 1 - New RevillaMonitoring Location: GravinaDate: 12/14/2020Time Effort Initiated: 0850Time Effort Completed: 1250Page 1 of 1

Time	Visibility	Glare	Weather Condition	Wave Height	BSS	Wind	Swell
08:50	B-P-M-G-E	0%	S-PC-L-R-F-OC-SN-HR	1.1 Mod/Hvy	1	NSEW	NSEW
12:50	B-P-M-G-E	0%	S-PC-L-R-F-OC-SN-HR	1.1 Mod/Hvy	3	NSEW	NSEW
:	B-P-M-G-E	%	S-PC-L-R-F-OC-SN-HR	Lt/Mod/Hvy		NSEW	NSEW
:	B-P-M-G-E	%	S-PC-L-R-F-OC-SN-HR	Lt/Mod/Hvy		NSEW	NSEW
:	B-P-M-G-E	%	S-PC-L-R-F-OC-SN-HR	Lt/Mod/Hvy		NSEW	NSEW
:	B-P-M-G-E	%	S-PC-L-R-F-OC-SN-HR	Lt/Mod/Hvy		NSEW	NSEW

Event Code	Sight # (1 or 1.1 if re-sight)	Time/Dur (Start/End time if cont.)	WP/ Grid #/ DIR of travel	Distance from work	Obs.	Sighting Cue	Species	Group Size	Behavior Code (see code sheet)	Construction Type	Mitigation Type	Exposure (Y/N)	Behavior Change/ Response to Activity/Comments/Human Activity/Vessel Hull # or Name/ Visibility Notes
E ON PRE/POST CON S M OR E OFF	1	09:33 10:41	C20 Grid N or S W or E	500m	TM	BL BO BR DF SA OTHER	HSEA	Min: 1 Max: 1 Best: 1	LO RE	SSV SSI V DR I DP ST OWC NOWC/ NONE	SS/BC DE SD None	N	Diving for 7-10 min, Resting/looking at surface. In B zone
E ON PRE/POST CON S M OR E OFF	1.1	10:56 11:40	C20 Grid N or S W or E	500m	TM	BL BO BR DF SA OTHER	HSEA	Min: 1 Max: 1 Best: 1	LO RE	SSV SSI V DR I DP ST OWC NOWC/ NONE	SS/BC DE SD None	Y	Same as above
E ON PRE/POST CON S M OR E OFF	1.2	12:05 12:33	C20 Grid N or S W or E	500m	TM	BL BO BR DF SA OTHER	HSEA	Min: 1 Max: 1 Best: 1	LO RE	SSV SSI V DR I DP ST OWC NOWC/ NONE	SS/BC DE SD None	N	Same as above
E ON PRE/POST CON S M OR E OFF	:	:	Grid N or S W or E			BL BO BR DF SA OTHER		Min: Max: Best:		SSV SSI V DR I DP ST OWC NOWC/ NONE	SS/BC DE SD None		
E ON PRE/POST CON S M OR E OFF	:	:	Grid N or S W or E			BL BO BR DF SA OTHER		Min: Max: Best:		SSV SSI V DR I DP ST OWC NOWC/ NONE	SS/BC DE SD None		
E ON PRE/POST CON S M OR E OFF	:	:	Grid N or S W or E			BL BO BR DF SA OTHER		Min: Max: Best:		SSV SSI V DR I DP ST OWC NOWC/ NONE	SS/BC DE SD None		
E ON PRE/POST CON S M OR E OFF	:	:	Grid N or S W or E			BL BO BR DF SA OTHER		Min: Max: Best:		SSV SSI V DR I DP ST OWC NOWC/ NONE	SS/BC DE SD None		
E ON PRE/POST CON S M OR E OFF	:	:	Grid N or S W or E			BL BO BR DF SA OTHER		Min: Max: Best:		SSV SSI V DR I DP ST OWC NOWC/ NONE	SS/BC DE SD None		

MARINE MAMMAL OBSERVATION RECORD

Project Name: Phase 1- New Revilla

Monitoring Location: Peninsula

Date: 12/15/20

Time Effort Initiated: 9:25

Time Effort Completed: 13:55

Page: 1 of 1

Time	Visibility	Glare	Weather Condition	Wave Height	BSS	Wind	Swell
9:25	B-P-M-G-E	5%	S-PC-L-R-F-OC-SN-HR	Lt/Mod/Hvy	2	NSEW	NSEW
10:50	B-P-M-G-E	0%	S-PC-L-R-F-OC-SN-HR	Lt/Mod/Hvy	3	NSEW	NSEW
13:55	B-P-M-G-E	0%	S-PC-L-R-F-OC-SN-HR	Lt/Mod/Hvy	3	NSEW	NSEW
:	B-P-M-G-E	%	S-PC-L-R-F-OC-SN-HR	Lt/Mod/Hvy		NSEW	NSEW
:	B-P-M-G-E	%	S-PC-L-R-F-OC-SN-HR	Lt/Mod/Hvy		NSEW	NSEW
:	B-P-M-G-E	%	S-PC-L-R-F-OC-SN-HR	Lt/Mod/Hvy		NSEW	NSEW

Event Code	Sight # (1 or 1.1 if re-sight)	Time/Dur (Start/End time if cont.)	WP/ Grid #/ DIR of travel	Distance from work	Obs.	Sighting Cue	Species	Group Size	Behavior Code (see code sheet)	Construction Type	Mitigation Type	Exposure (Y/N)	Behavior Change/ Response to Activity/Comments/Human Activity/Vessel Hull # or Name/ Visibility Notes
E ON PRE/POST CON S M OR E OFF	1	11:05 11:08	B-46 Grid N or S W or E	5000m ^	AR	BL BO BR DF SA OTHER	STSL	Min: 1 Max: 1 Best: 1	FO SL	SSV SSI V DR I DP ST OWC NOWC / NONE	SS/BC DE SD None	Y	Surfaced with fish in mouth lots of bird activity. In B-zone
E ON PRE/POST CON S M OR E OFF	2	12:13 12:19	C-6 Grid N or S W or E	3400m ^	AR	BL BO BR DF SA OTHER	STSL	Min: 1 Max: 1 Best: 1	SW TR	SSV SSI V DR I DP ST OWC NOWC / NONE	SS/BC DE SD None	N	Surfaced several times swimming North 10m off Pen Point Not in B-zone
E ON PRE/POST CON S M OR E OFF	2.1	12:30 :	C-3 Grid N or S W or E	3400m ^	AR	BL BO BR DF SA OTHER	STSL	Min: 1 Max: 1 Best: 1	SW	SSV SSI V DR I DP ST OWC NOWC / NONE	SS/BC DE SD None	N	Sighted swimming North of Pen Point Not in B-zone
E ON PRE/POST CON S M OR E OFF	:	:	Grid N or S W or E			BL BO BR DF SA OTHER		Min: Max: Best:		SSV SSI V DR I DP ST OWC NOWC / NONE	SS/BC DE SD None		
E ON PRE/POST CON S M OR E OFF	:	:	Grid N or S W or E			BL BO BR DF SA OTHER		Min: Max: Best:		SSV SSI V DR I DP ST OWC NOWC / NONE	SS/BC DE SD None		
E ON PRE/POST CON S M OR E OFF	:	:	Grid N or S W or E			BL BO BR DF SA OTHER		Min: Max: Best:		SSV SSI V DR I DP ST OWC NOWC / NONE	SS/BC DE SD None		
E ON PRE/POST CON S M OR E OFF	:	:	Grid N or S W or E			BL BO BR DF SA OTHER		Min: Max: Best:		SSV SSI V DR I DP ST OWC NOWC / NONE	SS/BC DE SD None		
E ON PRE/POST CON S M OR E OFF	:	:	Grid N or S W or E			BL BO BR DF SA OTHER		Min: Max: Best:		SSV SSI V DR I DP ST OWC NOWC / NONE	SS/BC DE SD None		

MARINE MAMMAL OBSERVATION RECORD

Project Name: PHASE 1 - NEW RESEARCH

Monitoring Location: PROJECT SITE

Date: 12/5/20

Time Effort Initiated: 9:25

Time Effort Completed: 13:55

Page 1 of 1

Time	Visibility	Glare	Weather Condition	Wave Height	BSS	Wind	Swell
9:25	B-P-M-G-E	0%	S-PC-L-R-F-OC-SN-HR	Lt/Mod/Hvy	2	NSEW	NSEW
13:55	B-P-M-G-E	0%	S-PC-L-R-F-OC-SN-HR	Lt/Mod/Hvy	3	NSEW	NSEW
:	B-P-M-G-E	%	S-PC-L-R-F-OC-SN-HR	Lt/Mod/Hvy		NSEW	NSEW
:	B-P-M-G-E	%	S-PC-L-R-F-OC-SN-HR	Lt/Mod/Hvy		NSEW	NSEW
:	B-P-M-G-E	%	S-PC-L-R-F-OC-SN-HR	Lt/Mod/Hvy		NSEW	NSEW
:	B-P-M-G-E	%	S-PC-L-R-F-OC-SN-HR	Lt/Mod/Hvy		NSEW	NSEW

Event Code	Sight # (1 or 1.1 if re-sight)	Time/Dur (Start/End time if cont.)	WP/ Grid #/ DIR of travel	Distance from work	Obs.	Sighting Cue	Species	Group Size	Behavior Code (see code sheet)	Construction Type	Mitigation Type	Exposure (Y/N)	Behavior Change/ Response to Activity/Comments/Human Activity/Vessel Hull # or Name/ Visibility Notes
E ON PRE/POST CON S M OR E OFF	1	11:54 12:01	Grid N or S W or E	600m	DR	BL BO BR DF SA OTHER	HSLR	Min: Max: Best:	M R N SI	SSV SSI V DR I DP ST OWC NOWC / NONE	SS/BC DE SD None	N	11:54-12:01 Sighting of HSLR at 600m. No other activity observed.
E ON PRE/POST CON S M OR E OFF		:	Grid N or S W or E			BL BO BR DF SA OTHER		Min: Max: Best:		SSV SSI V DR I DP ST OWC NOWC / NONE	SS/BC DE SD None		
E ON PRE/POST CON S M OR E OFF		:	Grid N or S W or E			BL BO BR DF SA OTHER		Min: Max: Best:		SSV SSI V DR I DP ST OWC NOWC / NONE	SS/BC DE SD None		
E ON PRE/POST CON S M OR E OFF		:	Grid N or S W or E			BL BO BR DF SA OTHER		Min: Max: Best:		SSV SSI V DR I DP ST OWC NOWC / NONE	SS/BC DE SD None		
E ON PRE/POST CON S M OR E OFF		:	Grid N or S W or E			BL BO BR DF SA OTHER		Min: Max: Best:		SSV SSI V DR I DP ST OWC NOWC / NONE	SS/BC DE SD None		
E ON PRE/POST CON S M OR E OFF		:	Grid N or S W or E			BL BO BR DF SA OTHER		Min: Max: Best:		SSV SSI V DR I DP ST OWC NOWC / NONE	SS/BC DE SD None		
E ON PRE/POST CON S M OR E OFF		:	Grid N or S W or E			BL BO BR DF SA OTHER		Min: Max: Best:		SSV SSI V DR I DP ST OWC NOWC / NONE	SS/BC DE SD None		
E ON PRE/POST CON S M OR E OFF		:	Grid N or S W or E			BL BO BR DF SA OTHER		Min: Max: Best:		SSV SSI V DR I DP ST OWC NOWC / NONE	SS/BC DE SD None		

MARINE MAMMAL

OBSERVATION RECORD

Project Name: Phase 1 - New Revilla

Monitoring Location: Gravina

Date: 12/15/2020

Time Effort Initiated: 0925

Time Effort Completed: 1355

Page: 1 of 1

Time	Visibility	Glare	Weather Condition	Wave Height	BSS	Wind	Swell
09:25	B-P-M-G-E	0 %	S-PC-L-R-F-OC-SN-HR	Lt/Mod/Hvy	2	NSEW	NSEW
11:17	B-P-M-G-E	0 %	S-PC-L-R-F-OC-SN-HR	Lt/Mod/Hvy	2	NSEW	NSEW
13:55	B-P-M-G-E	0 %	S-PC-L-R-F-OC-SN-HR	Lt/Mod/Hvy	3	NSEW	NSEW
:	B-P-M-G-E	%	S-PC-L-R-F-OC-SN-HR	Lt/Mod/Hvy		NSEW	NSEW
:	B-P-M-G-E	%	S-PC-L-R-F-OC-SN-HR	Lt/Mod/Hvy		NSEW	NSEW
:	B-P-M-G-E	%	S-PC-L-R-F-OC-SN-HR	Lt/Mod/Hvy		NSEW	NSEW

Event Code	Sight # (1 or 1.1 if re-sight)	Time/Dur (Start/End time if cont.)	WP/ Grid #/ DIR of travel	Distance from work	Obs.	Sighting Cue	Species	Group Size	Behavior Code (see code sheet)	Construction Type	Mitigation Type	Exposure (Y/N)	Behavior Change/ Response to Activity/Comments/Human Activity/Vessel Hull # or Name/ Visibility Notes
E ON PRE/POST CON S M OR E OFF	1	09:48 09:50	C21 Grid N or S W or E	515m	TM	BL BO BR DF SA OTHER	HSEA	Min: 1 Max: 1 Best: 1	LO RE	SSV SSI V DR I DP ST OWC NOWC/ NONE	SS/BC DE SD None	N	Floating next to beach south of airport ferry pullout
E ON PRE/POST CON S M OR E OFF	1.1	10:20 10:38	C20 Grid N or S W or E	500m	TM	BL BO BR DF SA OTHER	HSEA	Min: 1 Max: 1 Best: 1	LO RE	SSV SSI V DR I DP ST OWC NOWC/ NONE	SS/BC DE SD None	N	Diving for 7-10 min, next to beach, In B zone.
E ON PRE/POST CON S M OR E OFF	1.2	10:55 13:20	C20 Grid N or S W or E	500m	TM	BL BO BR DF SA OTHER	HSEA	Min: 1 Max: 1 Best: 1	LO RE	SSV SSI V DR I DP ST OWC NOWC/ NONE	SS/BC DE SD None	Y	same as above
E ON PRE/POST CON S M OR E OFF	1.3	13:25 13:28	C20 Grid N or S W or E	500m	TM	BL BO BR DF SA OTHER	HSEA	Min: 1 Max: 1 Best: 1	LO RE	SSV SSI V DR I DP ST OWC NOWC/ NONE	SS/BC DE SD None	N	same as above
E ON PRE/POST CON S M OR E OFF		:	Grid N or S W or E			BL BO BR DF SA OTHER		Min: Max: Best:		SSV SSI V DR I DP ST OWC NOWC/ NONE	SS/BC DE SD None		
E ON PRE/POST CON S M OR E OFF		:	Grid N or S W or E			BL BO BR DF SA OTHER		Min: Max: Best:		SSV SSI V DR I DP ST OWC NOWC/ NONE	SS/BC DE SD None		
E ON PRE/POST CON S M OR E OFF		:	Grid N or S W or E			BL BO BR DF SA OTHER		Min: Max: Best:		SSV SSI V DR I DP ST OWC NOWC/ NONE	SS/BC DE SD None		
E ON PRE/POST CON S M OR E OFF		:	Grid N or S W or E			BL BO BR DF SA OTHER		Min: Max: Best:		SSV SSI V DR I DP ST OWC NOWC/ NONE	SS/BC DE SD None		

MARINE MAMMAL OBSERVATION RECORD

Project Name: PHASE 1- NEW REVILLA

Monitoring Location: PROJECT SITE

Date: 12/16/20

Time Effort Initiated: 9:55

Time Effort Completed: 1453

Page 1 of 1

Time	Visibility	Glare	Weather Condition	Wave Height	BSS	Wind	Swell
9:55	B-P-M-G-E	0%	S-PC-L-R-F-OC-SN-HR	Lt/Mod/Hvy	2	NSEW	NSEW
14:53	B-P-M-G-E	0%	S-PC-L-R-F-OC-SN-HR	Lt/Mod/Hvy	2	NSEW	NSEW
:	B-P-M-G-E	%	S-PC-L-R-F-OC-SN-HR	Lt/Mod/Hvy		NSEW	NSEW
:	B-P-M-G-E	%	S-PC-L-R-F-OC-SN-HR	Lt/Mod/Hvy		NSEW	NSEW
:	B-P-M-G-E	%	S-PC-L-R-F-OC-SN-HR	Lt/Mod/Hvy		NSEW	NSEW
:	B-P-M-G-E	%	S-PC-L-R-F-OC-SN-HR	Lt/Mod/Hvy		NSEW	NSEW

Event Code	Sight # (1 or 1.1 if re-sight)	Time/Dur (Start/End time if cont.)	WP/ Grid #/ DIR of travel	Distance from work	Obs.	Sighting Cue	Species	Group Size	Behavior Code (see code sheet)	Construction Type	Mitigation Type	Exposure (Y/N)	Behavior Change/ Response to Activity/Comments/Human Activity/Vessel Hull # or Name/ Visibility Notes
E ON PRE/POST CON S M OR E OFF		11:15 11:17	C19 Grid N or S W or E	300 m	DR	BL BO BR DF SA OTHER		Min: Max: Best:	70(N) SI	SSV SSI V DR I DP ST OWC NOWC/ NONE	SS/BC DE SD None	N	MAJING NOB 11 1000 S 1000 E 100 S 1000 E
E ON PRE/POST CON S M OR E OFF		:	Grid N or S W or E			BL BO BR DF SA OTHER		Min: Max: Best:		SSV SSI V DR I DP ST OWC NOWC/ NONE	SS/BC DE SD None		
E ON PRE/POST CON S M OR E OFF		:	Grid N or S W or E			BL BO BR DF SA OTHER		Min: Max: Best:		SSV SSI V DR I DP ST OWC NOWC/ NONE	SS/BC DE SD None		
E ON PRE/POST CON S M OR E OFF		:	Grid N or S W or E			BL BO BR DF SA OTHER		Min: Max: Best:		SSV SSI V DR I DP ST OWC NOWC/ NONE	SS/BC DE SD None		
E ON PRE/POST CON S M OR E OFF		:	Grid N or S W or E			BL BO BR DF SA OTHER		Min: Max: Best:		SSV SSI V DR I DP ST OWC NOWC/ NONE	SS/BC DE SD None		
E ON PRE/POST CON S M OR E OFF		:	Grid N or S W or E			BL BO BR DF SA OTHER		Min: Max: Best:		SSV SSI V DR I DP ST OWC NOWC/ NONE	SS/BC DE SD None		
E ON PRE/POST CON S M OR E OFF		:	Grid N or S W or E			BL BO BR DF SA OTHER		Min: Max: Best:		SSV SSI V DR I DP ST OWC NOWC/ NONE	SS/BC DE SD None		
E ON PRE/POST CON S M OR E OFF		:	Grid N or S W or E			BL BO BR DF SA OTHER		Min: Max: Best:		SSV SSI V DR I DP ST OWC NOWC/ NONE	SS/BC DE SD None		

MARINE MAMMAL OBSERVATION RECORD

Project Name: Phase 1-New Revilla

Monitoring Location: Grovia

Date: 12/16/2020

Time Effort Initiated: 0955

Time Effort Completed: 1453

Page 1 of 1

Time	Visibility	Glare	Weather Condition	Wave Height	BSS	Wind	Swell
09:55	B-P-M-G-E	0%	S-PC-L-R-F-OC-SN-HR	Lt/Mod/Hvy	1	NSEW	NSEW
14:53	B-P-M-G-E	0%	S-PC-L-R-F-OC-SN-HR	Lt/Mod/Hvy	1	NSEW	NSEW
:	B-P-M-G-E	%	S-PC-L-R-F-OC-SN-HR	Lt/Mod/Hvy		NSEW	NSEW
:	B-P-M-G-E	%	S-PC-L-R-F-OC-SN-HR	Lt/Mod/Hvy		NSEW	NSEW
:	B-P-M-G-E	%	S-PC-L-R-F-OC-SN-HR	Lt/Mod/Hvy		NSEW	NSEW
:	B-P-M-G-E	%	S-PC-L-R-F-OC-SN-HR	Lt/Mod/Hvy		NSEW	NSEW

Event Code	Sight # (1 or 1.1 if re-sight)	Time/Dur (Start/End time if cont.)	WP/ Grid #/ DIR of travel	Distance from work	Obs.	Sighting Cue	Species	Group Size	Behavior Code (see code sheet)	Construction Type	Mitigation Type	Exposure (Y/N)	Behavior Change/ Response to Activity/Comments/Human Activity/Vessel Hull # or Name/ Visibility Notes
E ON PRE/POST CON S M OR E OFF	1	10:31 12:01	C20 Grid N or S W or E	500m	TM	BL BO BR DF SA OTHER	HSEA	Min: 1 Max: 1 Best: 1	LO RE	SSV SSI V DR I DP ST OWC NOWC/ NONE	SS/BC DE SD None	N	Diving for 7-10 min near beach. In B zone
E ON PRE/POST CON S M OR E OFF	1.1	12:12 12:24	C20 Grid N or S W or E	500m	TM	BL BO BR DF SA OTHER	HSEA	Min: 1 Max: 1 Best: 1	LO RE	SSV SSI V DR I DP ST OWC NOWC/ NONE	SS/BC DE SD None	Y	same as above
E ON PRE/POST CON S M OR E OFF	1.2	13:30 13:35	C20 Grid N or S W or E	500m	TM	BL BO BR DF SA OTHER	HSEA	Min: 1 Max: 1 Best: 1	LO RE	SSV SSI V DR I DP ST OWC NOWC/ NONE	SS/BC DE SD None	Y	Resting/looking at surface. In B zone
E ON PRE/POST CON S M OR E OFF	1.3	14:20 14:21	C20 Grid N or S W or E	500m	TM	BL BO BR DF SA OTHER	HSEA	Min: 1 Max: 1 Best: 1	LO RE	SSV SSI V DR I DP ST OWC NOWC/ NONE	SS/BC DE SD None	Y	same as above
E ON PRE/POST CON S M OR E OFF	1.4	14:41 14:43	C20 Grid N or S W or E	500m	TM	BL BO BR DF SA OTHER	HSEA	Min: 1 Max: 1 Best: 1	LO RE	SSV SSI V DR I DP ST OWC NOWC/ NONE	SS/BC DE SD None	N	same as above
E ON PRE/POST CON S M OR E OFF	2	14:46 14:47	C20 Grid N or S W or E	500m	TM	BL BO BR DF SA OTHER	STSL	Min: 1 Max: 1 Best: 1	TR	SSV SSI V DR I DP ST OWC NOWC/ NONE	SS/BC DE SD None	N	In B zone
E ON PRE/POST CON S M OR E OFF	:	:	Grid N or S W or E			BL BO BR DF SA OTHER		Min: Max: Best:		SSV SSI V DR I DP ST OWC NOWC/ NONE	SS/BC DE SD None		
E ON PRE/POST CON S M OR E OFF	:	:	Grid N or S W or E			BL BO BR DF SA OTHER		Min: Max: Best:		SSV SSI V DR I DP ST OWC NOWC/ NONE	SS/BC DE SD None		

MARINE MAMMAL

OBSERVATION RECORD

Project Name: Phase 1 - New RevillaMonitoring Location: PeninsulaDate: 12/16/2020Time Effort Initiated: 09:55Time Effort Completed: 14:53Page 1 of 1

Time	Visibility	Glare	Weather Condition	Wave Height	BSS	Wind	Swell
09:55	B-P-M-G-E	0 %	S-PC-L-R-F-OC-SN-HR	Lt/Mod/Hvy	3	NSEW	NSEW
14:53	B-P-M-G-E	0 %	S-PC-L-R-F-OC-SN-HR	Lt/Mod/Hvy	3	NSEW	NSEW
:	B-P-M-G-E	%	S-PC-L-R-F-OC-SN-HR	Lt/Mod/Hvy		NSEW	NSEW
:	B-P-M-G-E	%	S-PC-L-R-F-OC-SN-HR	Lt/Mod/Hvy		NSEW	NSEW
:	B-P-M-G-E	%	S-PC-L-R-F-OC-SN-HR	Lt/Mod/Hvy		NSEW	NSEW
:	B-P-M-G-E	%	S-PC-L-R-F-OC-SN-HR	Lt/Mod/Hvy		NSEW	NSEW

Event Code	Sight # (1 or 1.1 if re- sight)	Time/Dur (Start/End time if cont.)	WP/ Grid #/ DIR of travel	Distance from work	Obs.	Sighting Cue	Species	Group Size	Behavior Code (see code sheet)	Construction Type	Mitigation Type	Exposure (Y/N)	Behavior Change/ Response to Activity/Comments/Human Activity/Vessel Hull # or Name/ Visibility Notes
E ON PRE/POST CON S M OR E OFF		:	Grid N or S W or E		RV	BL BO BR DF SA OTHER		Min: Max: Best:		SSV SSI V DR I DP ST OWC NOWC / NONE	SS/BC DE SD None		
E ON PRE/POST CON S M OR E OFF		:	Grid N or S W or E			BL BO BR DF SA OTHER		Min: Max: Best:		SSV SSI V DR I DP ST OWC NOWC / NONE	SS/BC DE SD None		
E ON PRE/POST CON S M OR E OFF		:	Grid N or S W or E			BL BO BR DF SA OTHER		Min: Max: Best:		SSV SSI V DR I DP ST OWC NOWC / NONE	SS/BC DE SD None		
E ON PRE/POST CON S M OR E OFF		:	Grid N or S W or E			BL BO BR DF SA OTHER		Min: Max: Best:		SSV SSI V DR I DP ST OWC NOWC / NONE	SS/BC DE SD None		
E ON PRE/POST CON S M OR E OFF		:	Grid N or S W or E			BL BO BR DF SA OTHER		Min: Max: Best:		SSV SSI V DR I DP ST OWC NOWC / NONE	SS/BC DE SD None		
E ON PRE/POST CON S M OR E OFF		:	Grid N or S W or E			BL BO BR DF SA OTHER		Min: Max: Best:		SSV SSI V DR I DP ST OWC NOWC / NONE	SS/BC DE SD None		
E ON PRE/POST CON S M OR E OFF		:	Grid N or S W or E			BL BO BR DF SA OTHER		Min: Max: Best:		SSV SSI V DR I DP ST OWC NOWC / NONE	SS/BC DE SD None		
E ON PRE/POST CON S M OR E OFF		:	Grid N or S W or E			BL BO BR DF SA OTHER		Min: Max: Best:		SSV SSI V DR I DP ST OWC NOWC / NONE	SS/BC DE SD None		
E ON PRE/POST CON S M OR E OFF		:	Grid N or S W or E			BL BO BR DF SA OTHER		Min: Max: Best:		SSV SSI V DR I DP ST OWC NOWC / NONE	SS/BC DE SD None		

MARINE MAMMAL

OBSERVATION RECORD

Project Name: Phase 1 - New RevillaMonitoring Location: PeninsulaDate: 12/17/2020Time Effort Initiated: 11:40Time Effort Completed: 15:25Page 1 of 1

Time	Visibility	Glare	Weather Condition	Wave Height	BSS	Wind	Swell
11:40	B-P-M-G-E	0 %	S-PC-L-R-F-OC-SN-HR	Lt/Mod/Hvy	4	NSEW	NSEW
15:25	B-P-M-G-E	0 %	S-PC-L-R-F-OC-SN-HR	Lt/Mod/Hvy	4	NSEW	NSEW
:	B-P-M-G-E	%	S-PC-L-R-F-OC-SN-HR	Lt/Mod/Hvy		NSEW	NSEW
:	B-P-M-G-E	%	S-PC-L-R-F-OC-SN-HR	Lt/Mod/Hvy		NSEW	NSEW
:	B-P-M-G-E	%	S-PC-L-R-F-OC-SN-HR	Lt/Mod/Hvy		NSEW	NSEW
:	B-P-M-G-E	%	S-PC-L-R-F-OC-SN-HR	Lt/Mod/Hvy		NSEW	NSEW

Event Code	Sight # (1 or 1.1 if re-sight)	Time/Dur (Start/End time if cont.)	WP/ Grid #/ DIR of travel	Distance from work	Obs.	Sighting Cue	Species	Group Size	Behavior Code (see code sheet)	Construction Type	Mitigation Type	Exposure (Y/N)	Behavior Change/ Response to Activity/Comments/Human Activity/Vessel Hull # or Name/ Visibility Notes
E ON PRE/POST CON S M OR E OFF	1	13:45 13:56	C6 Grid N or S W or E	3,400 M	RV	BL BO BR DF SA OTHER	HSEA	Min: 1 Max: 2 Best: 1	LO	SSV SSI V DR I DP ST OWC NOWC/ NONE	SS/BC DE SD None	N	20-100m from post. Out of zone. Popping head.
E ON PRE/POST CON S M OR E OFF	:	:	Grid N or S W or E			BL BO BR DF SA OTHER		Min: Max: Best:		SSV SSI V DR I DP ST OWC NOWC/ NONE	SS/BC DE SD None		
E ON PRE/POST CON S M OR E OFF	:	:	Grid N or S W or E			BL BO BR DF SA OTHER		Min: Max: Best:		SSV SSI V DR I DP ST OWC NOWC/ NONE	SS/BC DE SD None		
E ON PRE/POST CON S M OR E OFF	:	:	Grid N or S W or E			BL BO BR DF SA OTHER		Min: Max: Best:		SSV SSI V DR I DP ST OWC NOWC/ NONE	SS/BC DE SD None		
E ON PRE/POST CON S M OR E OFF	:	:	Grid N or S W or E			BL BO BR DF SA OTHER		Min: Max: Best:		SSV SSI V DR I DP ST OWC NOWC/ NONE	SS/BC DE SD None		
E ON PRE/POST CON S M OR E OFF	:	:	Grid N or S W or E			BL BO BR DF SA OTHER		Min: Max: Best:		SSV SSI V DR I DP ST OWC NOWC/ NONE	SS/BC DE SD None		
E ON PRE/POST CON S M OR E OFF	:	:	Grid N or S W or E			BL BO BR DF SA OTHER		Min: Max: Best:		SSV SSI V DR I DP ST OWC NOWC/ NONE	SS/BC DE SD None		
E ON PRE/POST CON S M OR E OFF	:	:	Grid N or S W or E			BL BO BR DF SA OTHER		Min: Max: Best:		SSV SSI V DR I DP ST OWC NOWC/ NONE	SS/BC DE SD None		

MARINE MAMMAL OBSERVATION RECORD

Project Name: PHASE 1 - NEW REVILLA

Monitoring Location: PILOSET SITE

Date: 12/17/2020

Time Effort Initiated: 11:40

Time Effort Completed: 15:25

Page 1 of 1

Time	Visibility	Glare	Weather Condition	Wave Height	BSS	Wind	Swell
11:40	B-P-M-G-E	0%	S-PC-L-R-F-OC-SN-HR	Lt/Mod/Hvy	2	NSEW	NSEW
15:25	B-P-M-G-E	0%	S-PC-L-R-F-OC-SN-HR	Lt/Mod/Hvy	3	NSEW	NSEW
:	B-P-M-G-E	%	S-PC-L-R-F-OC-SN-HR	Lt/Mod/Hvy		NSEW	NSEW
:	B-P-M-G-E	%	S-PC-L-R-F-OC-SN-HR	Lt/Mod/Hvy		NSEW	NSEW
:	B-P-M-G-E	%	S-PC-L-R-F-OC-SN-HR	Lt/Mod/Hvy		NSEW	NSEW
:	B-P-M-G-E	%	S-PC-L-R-F-OC-SN-HR	Lt/Mod/Hvy		NSEW	NSEW

Event Code	Sight # (1 or 1.1 if re-sight)	Time/Dur (Start/End time if cont.)	WP/ Grid #/ DIR of travel	Distance from work	Obs.	Sighting Cue	Species	Group Size	Behavior Code (see code sheet)	Construction Type	Mitigation Type	Exposure (Y/N)	Behavior Change/ Response to Activity/Comments/Human Activity/Vessel Hull # or Name/ Visibility Notes
E ON PRE/POST CON S M OR E OFF		:	Grid N or S W or E			BL BO BR DF SA OTHER		Min: Max: Best:		SSV SSI V DR I DP ST OWC NOWC / NONE	SS/BC DE SD None		
E ON PRE/POST CON S M OR E OFF		:	Grid N or S W or E			BL BO BR DF SA OTHER		Min: Max: Best:		SSV SSI V DR I DP ST OWC NOWC / NONE	SS/BC DE SD None		
E ON PRE/POST CON S M OR E OFF		:	Grid N or S W or E			BL BO BR DF SA OTHER		Min: Max: Best:		SSV SSI V DR I DP ST OWC NOWC / NONE	SS/BC DE SD None		
E ON PRE/POST CON S M OR E OFF		:	Grid N or S W or E			BL BO BR DF SA OTHER		Min: Max: Best:		SSV SSI V DR I DP ST OWC NOWC / NONE	SS/BC DE SD None		
E ON PRE/POST CON S M OR E OFF		:	Grid N or S W or E			BL BO BR DF SA OTHER		Min: Max: Best:		SSV SSI V DR I DP ST OWC NOWC / NONE	SS/BC DE SD None		
E ON PRE/POST CON S M OR E OFF		:	Grid N or S W or E			BL BO BR DF SA OTHER		Min: Max: Best:		SSV SSI V DR I DP ST OWC NOWC / NONE	SS/BC DE SD None		
E ON PRE/POST CON S M OR E OFF		:	Grid N or S W or E			BL BO BR DF SA OTHER		Min: Max: Best:		SSV SSI V DR I DP ST OWC NOWC / NONE	SS/BC DE SD None		
E ON PRE/POST CON S M OR E OFF		:	Grid N or S W or E			BL BO BR DF SA OTHER		Min: Max: Best:		SSV SSI V DR I DP ST OWC NOWC / NONE	SS/BC DE SD None		

MARINE MAMMAL OBSERVATION RECORD

Project Name: Phase 1 - New Revilla

Monitoring Location: Gravina

Date: 12/17/2020

Time Effort Initiated: 1140

Time Effort Completed: 1525

Page 1 of 1

Time	Visibility	Glare	Weather Condition	Wave Height	BSS	Wind	Swell
11:40	B-P-M-G-E	0%	S-PC-L-R-F-OC-SN-HR	Lt/Mod/Hvy	2	NSEW	NSEW
15:25	B-P-M-G-E	0%	S-PC-L-R-F-OC-SN-HR	Lt/Mod/Hvy	3	NSEW	NSEW
:	B-P-M-G-E	%	S-PC-L-R-F-OC-SN-HR	Lt/Mod/Hvy		NSEW	NSEW
:	B-P-M-G-E	%	S-PC-L-R-F-OC-SN-HR	Lt/Mod/Hvy		NSEW	NSEW
:	B-P-M-G-E	%	S-PC-L-R-F-OC-SN-HR	Lt/Mod/Hvy		NSEW	NSEW
:	B-P-M-G-E	%	S-PC-L-R-F-OC-SN-HR	Lt/Mod/Hvy		NSEW	NSEW

Event Code	Sight # (1 or 1.1 if re-sight)	Time/Dur (Start/End time if cont.)	WP/ Grid #/ DIR of travel	Distance from work	Obs.	Sighting Cue	Species	Group Size	Behavior Code (see code sheet)	Construction Type	Mitigation Type	Exposure (Y/N)	Behavior Change/ Response to Activity/Comments/Human Activity/Vessel Hull # or Name/ Visibility Notes
E ON PRE/POST CON S M OR E OFF	1	12:17 14:38	C20 Grid N or S W or E	500m	TM	BL BO BR DF SA OTHER	HSEA	Min: 1 Max: 1 Best: 1	LO RE	SSV SSI V DR I DP ST OWC NOWC / NONE	SS/BC DE SD None	Y	Diving for 7-10 min Resting/Looking In B zone
E ON PRE/POST CON S M OR E OFF		:	Grid N or S W or E			BL BO BR DF SA OTHER		Min: Max: Best:		SSV SSI V DR I DP ST OWC NOWC / NONE	SS/BC DE SD None		
E ON PRE/POST CON S M OR E OFF		:	Grid N or S W or E			BL BO BR DF SA OTHER		Min: Max: Best:		SSV SSI V DR I DP ST OWC NOWC / NONE	SS/BC DE SD None		
E ON PRE/POST CON S M OR E OFF		:	Grid N or S W or E			BL BO BR DF SA OTHER		Min: Max: Best:		SSV SSI V DR I DP ST OWC NOWC / NONE	SS/BC DE SD None		
E ON PRE/POST CON S M OR E OFF		:	Grid N or S W or E			BL BO BR DF SA OTHER		Min: Max: Best:		SSV SSI V DR I DP ST OWC NOWC / NONE	SS/BC DE SD None		
E ON PRE/POST CON S M OR E OFF		:	Grid N or S W or E			BL BO BR DF SA OTHER		Min: Max: Best:		SSV SSI V DR I DP ST OWC NOWC / NONE	SS/BC DE SD None		
E ON PRE/POST CON S M OR E OFF		:	Grid N or S W or E			BL BO BR DF SA OTHER		Min: Max: Best:		SSV SSI V DR I DP ST OWC NOWC / NONE	SS/BC DE SD None		
E ON PRE/POST CON S M OR E OFF		:	Grid N or S W or E			BL BO BR DF SA OTHER		Min: Max: Best:		SSV SSI V DR I DP ST OWC NOWC / NONE	SS/BC DE SD None		

MARINE MAMMAL OBSERVATION RECORD

Project Name: PHASE 1 - New REVILLA

Monitoring Location: PROJECT SITE

Date: 12/18/2020

Time Effort Initiated: 11:50

Time Effort Completed: 1600

Page 1 of 1

Time	Visibility	Glare	Weather Condition	Wave Height	BSS	Wind	Swell
11:50	B-P-M-G-E	0%	S-PC-L-R-F-OC-SN-HR	Lt/Mod/Hvy	2	NSEW	NSEW
14:00	B-P-M-G-E	0%	S-PC-L-R-F-OC-SN-HR	Lt/Mod/Hvy	3	NSEW	NSEW
16:00	B-P-M-G-E	0%	S-PC-L-R-F-OC-SN-HR	Lt/Mod/Hvy	2	NSEW	NSEW
:	B-P-M-G-E	%	S-PC-L-R-F-OC-SN-HR	Lt/Mod/Hvy		NSEW	NSEW
:	B-P-M-G-E	%	S-PC-L-R-F-OC-SN-HR	Lt/Mod/Hvy		NSEW	NSEW
:	B-P-M-G-E	%	S-PC-L-R-F-OC-SN-HR	Lt/Mod/Hvy		NSEW	NSEW

Event Code	Sight # (1 or 1.1 if re-sight)	Time/Dur (Start/End time if cont.)	WP/ Grid #/ DIR of travel	Distance from work	Obs.	Sighting Cue	Species	Group Size	Behavior Code (see code sheet)	Construction Type	Mitigation Type	Exposure (Y/N)	Behavior Change/ Response to Activity/Comments/Human Activity/Vessel Hull # or Name/ Visibility Notes
E ON PRE/POST CON S M OR E OFF		:	Grid N or S W or E			BL BO BR DF SA OTHER		Min: Max: Best:		SSV SSI V DR I DP ST OWC NOWC / NONE	SS/BC DE SD None		
E ON PRE/POST CON S M OR E OFF		:	Grid N or S W or E			BL BO BR DF SA OTHER		Min: Max: Best:		SSV SSI V DR I DP ST OWC NOWC / NONE	SS/BC DE SD None		
E ON PRE/POST CON S M OR E OFF		:	Grid N or S W or E			BL BO BR DF SA OTHER		Min: Max: Best:		SSV SSI V DR I DP ST OWC NOWC / NONE	SS/BC DE SD None		
E ON PRE/POST CON S M OR E OFF		:	Grid N or S W or E			BL BO BR DF SA OTHER		Min: Max: Best:		SSV SSI V DR I DP ST OWC NOWC / NONE	SS/BC DE SD None		
E ON PRE/POST CON S M OR E OFF		:	Grid N or S W or E			BL BO BR DF SA OTHER		Min: Max: Best:		SSV SSI V DR I DP ST OWC NOWC / NONE	SS/BC DE SD None		
E ON PRE/POST CON S M OR E OFF		:	Grid N or S W or E			BL BO BR DF SA OTHER		Min: Max: Best:		SSV SSI V DR I DP ST OWC NOWC / NONE	SS/BC DE SD None		
E ON PRE/POST CON S M OR E OFF		:	Grid N or S W or E			BL BO BR DF SA OTHER		Min: Max: Best:		SSV SSI V DR I DP ST OWC NOWC / NONE	SS/BC DE SD None		
E ON PRE/POST CON S M OR E OFF		:	Grid N or S W or E			BL BO BR DF SA OTHER		Min: Max: Best:		SSV SSI V DR I DP ST OWC NOWC / NONE	SS/BC DE SD None		

MARINE MAMMAL OBSERVATION RECORD

Project Name: Phase 1 - New Revilla

Monitoring Location: Gravina

Date: 12/18/2020

Time Effort Initiated: 1150

Time Effort Completed: 1600

Page 1 of 1

Time	Visibility	Glare	Weather Condition	Wave Height	BSS	Wind	Swell
11:50	B-P-M-G-E	0%	S-PC-L-R-F-OC-SN-HR	Lt/Mod/Hvy	2	NSEW	NSEW
16:00	B-P-M-G-E	0%	S-PC-L-R-F-OC-SN-HR	Lt/Mod/Hvy	2	NSEW	NSEW
:	B-P-M-G-E	%	S-PC-L-R-F-OC-SN-HR	Lt/Mod/Hvy		NSEW	NSEW
:	B-P-M-G-E	%	S-PC-L-R-F-OC-SN-HR	Lt/Mod/Hvy		NSEW	NSEW
:	B-P-M-G-E	%	S-PC-L-R-F-OC-SN-HR	Lt/Mod/Hvy		NSEW	NSEW
:	B-P-M-G-E	%	S-PC-L-R-F-OC-SN-HR	Lt/Mod/Hvy		NSEW	NSEW

Event Code	Sight # (1 or 1.1 if re-sight)	Time/Dur (Start/End time if cont.)	WP/ Grid #/ DIR of travel	Distance from work	Obs.	Sighting Cue	Species	Group Size	Behavior Code (see code sheet)	Construction Type	Mitigation Type	Exposure (Y/N)	Behavior Change/ Response to Activity/Comments/Human Activity/Vessel Hull # or Name/ Visibility Notes
E ON PRE/POST CON S M OR E OFF	1	13:00 13:26	C20 Grid N or S W or E	500m	TM	BL BO BR DF SA OTHER	HSEA	Min: 1 Max: 1 Best: 1	LO RE	SSV SSI V DR I DP ST OWC NOWC/ NONE	SS/BC DE SD None	N	Diving for 7-10 min In B zone
E ON PRE/POST CON S M OR E OFF	1.1	13:31 14:36	C20 Grid N or S W or E	500m	TM	BL BO BR DF SA OTHER	HSEA	Min: 1 Max: 1 Best: 1	LO RE	SSV SSI V DR I DP ST OWC NOWC/ NONE	SS/BC DE SD None	Y	same as above
E ON PRE/POST CON S M OR E OFF	2	14:44 14:46	C21 Grid N or S W or E	505m	TM	BL BO BR DF SA OTHER	STSL	Min: 1 Max: 1 Best: 1	SW	SSV SSI V DR I DP ST OWC NOWC/ NONE	SS/BC DE SD None	Y	
E ON PRE/POST CON S M OR E OFF	1.2	14:49 15:12	C20 Grid N or S W or E	500m	TM	BL BO BR DF SA OTHER	HSEA	Min: 1 Max: 1 Best: 1	LO RE	SSV SSI V DR I DP ST OWC NOWC/ NONE	SS/BC DE SD None	Y	Diving for 7-10 min Resting at surface. In B zone
E ON PRE/POST CON S M OR E OFF	:	:	Grid N or S W or E			BL BO BR DF SA OTHER		Min: Max: Best:		SSV SSI V DR I DP ST OWC NOWC/ NONE	SS/BC DE SD None		
E ON PRE/POST CON S M OR E OFF	:	:	Grid N or S W or E			BL BO BR DF SA OTHER		Min: Max: Best:		SSV SSI V DR I DP ST OWC NOWC/ NONE	SS/BC DE SD None		
E ON PRE/POST CON S M OR E OFF	:	:	Grid N or S W or E			BL BO BR DF SA OTHER		Min: Max: Best:		SSV SSI V DR I DP ST OWC NOWC/ NONE	SS/BC DE SD None		
E ON PRE/POST CON S M OR E OFF	:	:	Grid N or S W or E			BL BO BR DF SA OTHER		Min: Max: Best:		SSV SSI V DR I DP ST OWC NOWC/ NONE	SS/BC DE SD None		

MARINE MAMMAL OBSERVATION RECORD

Project Name: Phase 1 - New Revilla

Monitoring Location: Peninsula

Date: 12/18/20

Time Effort Initiated: 11:50

Time Effort Completed: 16:00

Page 1 of 1

Time	Visibility	Glare	Weather Condition	Wave Height	BSS	Wind	Swell
11:50	B-P-M-G-E	0%	S-PC-L-R-F-OC-SN-HR	Lt/Mod/Hvy	1	NSEW	NSEW
16:00	B-P-M-G-E	0%	S-PC-L-R-F-OC-SN-HR	Lt/Mod/Hvy	1	NSEW	NSEW
:	B-P-M-G-E	%	S-PC-L-R-F-OC-SN-HR	Lt/Mod/Hvy		NSEW	NSEW
:	B-P-M-G-E	%	S-PC-L-R-F-OC-SN-HR	Lt/Mod/Hvy		NSEW	NSEW
:	B-P-M-G-E	%	S-PC-L-R-F-OC-SN-HR	Lt/Mod/Hvy		NSEW	NSEW
:	B-P-M-G-E	%	S-PC-L-R-F-OC-SN-HR	Lt/Mod/Hvy		NSEW	NSEW

Event Code	Sight # (1 or 1.1 if re-sight)	Time/Dur (Start/End time if cont.)	WP/ Grid #/ DIR of travel	Distance from work	Obs.	Sighting Cue	Species	Group Size	Behavior Code (see code sheet)	Construction Type	Mitigation Type	Exposure (Y/N)	Behavior Change/ Response to Activity/Comments/Human Activity/Vessel Hull # or Name/ Visibility Notes
E ON PRE/POST CON S M OR E OFF		:	Grid N or S W or E			BL BO BR DF SA OTHER		Min: Max: Best:		SSV SSI V DR I DP ST OWC NOWC / NONE	SS/BC DE SD None		
E ON PRE/POST CON S M OR E OFF		:	Grid N or S W or E			BL BO BR DF SA OTHER		Min: Max: Best:		SSV SSI V DR I DP ST OWC NOWC / NONE	SS/BC DE SD None		
E ON PRE/POST CON S M OR E OFF		:	Grid N or S W or E			BL BO BR DF SA OTHER		Min: Max: Best:		SSV SSI V DR I DP ST OWC NOWC / NONE	SS/BC DE SD None		
E ON PRE/POST CON S M OR E OFF		:	Grid N or S W or E			BL BO BR DF SA OTHER		Min: Max: Best:		SSV SSI V DR I DP ST OWC NOWC / NONE	SS/BC DE SD None		
E ON PRE/POST CON S M OR E OFF		:	Grid N or S W or E			BL BO BR DF SA OTHER		Min: Max: Best:		SSV SSI V DR I DP ST OWC NOWC / NONE	SS/BC DE SD None		
E ON PRE/POST CON S M OR E OFF		:	Grid N or S W or E			BL BO BR DF SA OTHER		Min: Max: Best:		SSV SSI V DR I DP ST OWC NOWC / NONE	SS/BC DE SD None		
E ON PRE/POST CON S M OR E OFF		:	Grid N or S W or E			BL BO BR DF SA OTHER		Min: Max: Best:		SSV SSI V DR I DP ST OWC NOWC / NONE	SS/BC DE SD None		
E ON PRE/POST CON S M OR E OFF		:	Grid N or S W or E			BL BO BR DF SA OTHER		Min: Max: Best:		SSV SSI V DR I DP ST OWC NOWC / NONE	SS/BC DE SD None		
E ON PRE/POST CON S M OR E OFF		:	Grid N or S W or E			BL BO BR DF SA OTHER		Min: Max: Best:		SSV SSI V DR I DP ST OWC NOWC / NONE	SS/BC DE SD None		

MARINE MAMMAL OBSERVATION RECORD

Project Name: PHASE 1-NEW BEVILLA

Monitoring Location: PROJECT SITE

Date: 12/29/2020

Time Effort Initiated: 13:00

Time Effort Completed: 14:05

Page 1 of 1

Time	Visibility	Glare	Weather Condition	Wave Height	BSS	Wind	Swell
13:00	B-P-M-G-E	5%	S-PC-L-R-F-OC-SN-HR	Lt/Mod/Hvy	2	NSEW	NSEW
14:05	B-P-M-G-E	0%	S-PC-L-R-F-OC-SN-HR	Lt/Mod/Hvy	2	NSEW	NSEW
:	B-P-M-G-E	%	S-PC-L-R-F-OC-SN-HR	Lt/Mod/Hvy		NSEW	NSEW
:	B-P-M-G-E	%	S-PC-L-R-F-OC-SN-HR	Lt/Mod/Hvy		NSEW	NSEW
:	B-P-M-G-E	%	S-PC-L-R-F-OC-SN-HR	Lt/Mod/Hvy		NSEW	NSEW
:	B-P-M-G-E	%	S-PC-L-R-F-OC-SN-HR	Lt/Mod/Hvy		NSEW	NSEW

Event Code	Sight # (1 or 1.1 if re-sight)	Time/Dur (Start/End time if cont.)	WP/ Grid #/ DIR of travel	Distance from work	Obs.	Sighting Cue	Species	Group Size	Behavior Code (see code sheet)	Construction Type	Mitigation Type	Exposure (Y/N)	Behavior Change/ Response to Activity/Comments/Human Activity/Vessel Hull # or Name/ Visibility Notes
E ON PRE/POST CON S M OR E OFF	1	13:43 13:45	C20 Grid N or S W or E	300m	DR	BL BO BR DF SA OTHER	SL	Min: 1 Max: 1 Best: 1	TK(S) S1	SSV SSI V DR I DP ST OWC NOWC / NONE	SS/BC DE SD None	N	MOVING SL AFTER 1000 WORK SITE.
E ON PRE/POST CON S M OR E OFF		:	Grid N or S W or E			BL BO BR DF SA OTHER		Min: Max: Best:		SSV SSI V DR I DP ST OWC NOWC / NONE	SS/BC DE SD None		
E ON PRE/POST CON S M OR E OFF		:	Grid N or S W or E			BL BO BR DF SA OTHER		Min: Max: Best:		SSV SSI V DR I DP ST OWC NOWC / NONE	SS/BC DE SD None		
E ON PRE/POST CON S M OR E OFF		:	Grid N or S W or E			BL BO BR DF SA OTHER		Min: Max: Best:		SSV SSI V DR I DP ST OWC NOWC / NONE	SS/BC DE SD None		
E ON PRE/POST CON S M OR E OFF		:	Grid N or S W or E			BL BO BR DF SA OTHER		Min: Max: Best:		SSV SSI V DR I DP ST OWC NOWC / NONE	SS/BC DE SD None		
E ON PRE/POST CON S M OR E OFF		:	Grid N or S W or E			BL BO BR DF SA OTHER		Min: Max: Best:		SSV SSI V DR I DP ST OWC NOWC / NONE	SS/BC DE SD None		
E ON PRE/POST CON S M OR E OFF		:	Grid N or S W or E			BL BO BR DF SA OTHER		Min: Max: Best:		SSV SSI V DR I DP ST OWC NOWC / NONE	SS/BC DE SD None		
E ON PRE/POST CON S M OR E OFF		:	Grid N or S W or E			BL BO BR DF SA OTHER		Min: Max: Best:		SSV SSI V DR I DP ST OWC NOWC / NONE	SS/BC DE SD None		

MARINE MAMMAL OBSERVATION RECORD

Project Name: Phase 1 - New Revilla

Monitoring Location: Gravina

Date: 12/20/2020

Time Effort Initiated: 1300

Time Effort Completed: 1605

Page 1 of 1

Time	Visibility	Glare	Weather Condition	Wave Height	BSS	Wind	Swell
13:00	B-P-M-G-E	0%	S-PC-L-R-F-OC-SN-HR	Lt/Mod/Hvy	1	NSEW	NSEW
16:05	B-P-M-G-E	0%	S-PC-L-R-F-OC-SN-HR	Lt/Mod/Hvy	1	NSEW	NSEW
:	B-P-M-G-E	%	S-PC-L-R-F-OC-SN-HR	Lt/Mod/Hvy		NSEW	NSEW
:	B-P-M-G-E	%	S-PC-L-R-F-OC-SN-HR	Lt/Mod/Hvy		NSEW	NSEW
:	B-P-M-G-E	%	S-PC-L-R-F-OC-SN-HR	Lt/Mod/Hvy		NSEW	NSEW
:	B-P-M-G-E	%	S-PC-L-R-F-OC-SN-HR	Lt/Mod/Hvy		NSEW	NSEW

Event Code	Sight # (1 or 1.1 if re-sight)	Time/Dur (Start/End time if cont.)	WP/ Grid #/ DIR of travel	Distance from work	Obs.	Sighting Cue	Species	Group Size	Behavior Code (see code sheet)	Construction Type	Mitigation Type	Exposure (Y/N)	Behavior Change/ Response to Activity/Comments/Human Activity/Vessel Hull # or Name/ Visibility Notes
E ON PRE/POST CON S M OR E OFF	1	13:13 13:43	C20 Grid N or S W or E	500m	TM	BL BO BR DF SA OTHER	HSEA	Min: 1 Max: 1 Best: 1	LO RE	SSV SSI V DR I DP ST OWC NOWC / NONE	SS/BC DE SD None	N	In B zone
E ON PRE/POST CON S M OR E OFF	1.1	13:56 15:23	C20 Grid N or S W or E	500m	TM	BL BO BR DF SA OTHER	HSEA	Min: 1 Max: 1 Best: 1	LO RE	SSV SSI V DR I DP ST OWC NOWC / NONE	SS/BC DE SD None	Y	In B zone
E ON PRE/POST CON S M OR E OFF		:	Grid N or S W or E			BL BO BR DF SA OTHER		Min: Max: Best:		SSV SSI V DR I DP ST OWC NOWC / NONE	SS/BC DE SD None		
E ON PRE/POST CON S M OR E OFF		:	Grid N or S W or E			BL BO BR DF SA OTHER		Min: Max: Best:		SSV SSI V DR I DP ST OWC NOWC / NONE	SS/BC DE SD None		
E ON PRE/POST CON S M OR E OFF		:	Grid N or S W or E			BL BO BR DF SA OTHER		Min: Max: Best:		SSV SSI V DR I DP ST OWC NOWC / NONE	SS/BC DE SD None		
E ON PRE/POST CON S M OR E OFF		:	Grid N or S W or E			BL BO BR DF SA OTHER		Min: Max: Best:		SSV SSI V DR I DP ST OWC NOWC / NONE	SS/BC DE SD None		
E ON PRE/POST CON S M OR E OFF		:	Grid N or S W or E			BL BO BR DF SA OTHER		Min: Max: Best:		SSV SSI V DR I DP ST OWC NOWC / NONE	SS/BC DE SD None		
E ON PRE/POST CON S M OR E OFF		:	Grid N or S W or E			BL BO BR DF SA OTHER		Min: Max: Best:		SSV SSI V DR I DP ST OWC NOWC / NONE	SS/BC DE SD None		
E ON PRE/POST CON S M OR E OFF		:	Grid N or S W or E			BL BO BR DF SA OTHER		Min: Max: Best:		SSV SSI V DR I DP ST OWC NOWC / NONE	SS/BC DE SD None		

MARINE MAMMAL OBSERVATION RECORD

Project Name: Phase 1- New Revilla

Monitoring Location: Peninsula

Date: 12/20/20

Time Effort Initiated: 13:00

Time Effort Completed: 16:05

Page 1 of 1

Time	Visibility	Glare	Weather Condition	Wave Height	BSS	Wind	Swell
13:00	B-P-M-G-E	5%	S-PC-L-R-F-OC-SN-HR	Lt/Mod/Hvy	2	NSEW	NSEW
16:05	B-P-M-G-E	0%	S-PC-L-R-F-OC-SN-HR	Lt/Mod/Hvy	1	NSEW	NSEW
:	B-P-M-G-E	%	S-PC-L-R-F-OC-SN-HR	Lt/Mod/Hvy		NSEW	NSEW
:	B-P-M-G-E	%	S-PC-L-R-F-OC-SN-HR	Lt/Mod/Hvy		NSEW	NSEW
:	B-P-M-G-E	%	S-PC-L-R-F-OC-SN-HR	Lt/Mod/Hvy		NSEW	NSEW
:	B-P-M-G-E	%	S-PC-L-R-F-OC-SN-HR	Lt/Mod/Hvy		NSEW	NSEW

Event Code	Sight # (1 or 1.1 if re-sight)	Time/Dur (Start/End time if cont.)	WP/ Grid #/ DIR of travel	Distance from work	Obs.	Sighting Cue	Species	Group Size	Behavior Code (see code sheet)	Construction Type	Mitigation Type	Exposure (Y/N)	Behavior Change/ Response to Activity/Comments/Human Activity/Vessel Hull # or Name/ Visibility Notes
E ON PRE/POST CON S M OR E OFF	1.1	13:16 13:26	CG Grid N or S W or E	3,400m A	AR	BL BO BR DF SA OTHER	HSEA	Min: 1 Max: 1 Best: 1	RE	SSV SSI V DR I DP ST OWC NOWC/ NONE	SS/BC DE SD None	N	Just hanging out right off Pen Point. Not in B-zone
E ON PRE/POST CON S M OR E OFF	1.2	13:51 13:53	CG Grid N or S W or E	3,400m A	AR	BL BO BR DF SA OTHER	HSEA	Min: 1 Max: 1 Best: 1	SL LO	SSV SSI V DR I DP ST OWC NOWC/ NONE	SS/BC DE SD None	A	Looked around right off Pen Point Not in B-zone
E ON PRE/POST CON S M OR E OFF	1.3	14:16 14:24	CG Grid N or S W or E	3,400m A	AR	BL BO BR DF SA OTHER	HSEA	Min: 1 Max: 1 Best: 1	RE	SSV SSI V DR I DP ST OWC NOWC/ NONE	SS/BC DE SD None	A	Hanging out on surface right off Pen Point Not in B-zone
E ON PRE/POST CON S M OR E OFF	:	:	Grid N or S W or E			BL BO BR DF SA OTHER		Min: Max: Best:		SSV SSI V DR I DP ST OWC NOWC/ NONE	SS/BC DE SD None		
E ON PRE/POST CON S M OR E OFF	:	:	Grid N or S W or E			BL BO BR DF SA OTHER		Min: Max: Best:		SSV SSI V DR I DP ST OWC NOWC/ NONE	SS/BC DE SD None		
E ON PRE/POST CON S M OR E OFF	:	:	Grid N or S W or E			BL BO BR DF SA OTHER		Min: Max: Best:		SSV SSI V DR I DP ST OWC NOWC/ NONE	SS/BC DE SD None		
E ON PRE/POST CON S M OR E OFF	:	:	Grid N or S W or E			BL BO BR DF SA OTHER		Min: Max: Best:		SSV SSI V DR I DP ST OWC NOWC/ NONE	SS/BC DE SD None		
E ON PRE/POST CON S M OR E OFF	:	:	Grid N or S W or E			BL BO BR DF SA OTHER		Min: Max: Best:		SSV SSI V DR I DP ST OWC NOWC/ NONE	SS/BC DE SD None		

MARINE MAMMAL

OBSERVATION RECORD

Project Name: PAUSE 1-NEW REVILLAMonitoring Location: PROJECT SITEDate: 1/9/2021Time Effort Initiated: 7:30Time Effort Completed: 9:40Page 1 of 1

Time	Visibility	Glare	Weather Condition	Wave Height	BSS	Wind	Swell
7:30	B-P-M-G-E	0 %	S-PC-L-R-F-OC-SN-HR	Lt/Mod/Hvy	5	NSEW	NSEW
9:40	B-P-M-G-E	0 %	S-PC-L-R-F-OC-SN-HR	Lt/Mod/Hvy	3	NSEW	NSEW
:	B-P-M-G-E	%	S-PC-L-R-F-OC-SN-HR	Lt/Mod/Hvy		NSEW	NSEW
:	B-P-M-G-E	%	S-PC-L-R-F-OC-SN-HR	Lt/Mod/Hvy		NSEW	NSEW
:	B-P-M-G-E	%	S-PC-L-R-F-OC-SN-HR	Lt/Mod/Hvy		NSEW	NSEW
:	B-P-M-G-E	%	S-PC-L-R-F-OC-SN-HR	Lt/Mod/Hvy		NSEW	NSEW

Event Code	Sight # (1 or 1.1 if re-sight)	Time/Dur (Start/End time if cont.)	WP/ Grid #/ DIR of travel	Distance from work	Obs.	Sighting Cue	Species	Group Size	Behavior Code (see code sheet)	Construction Type	Mitigation Type	Exposure (Y/N)	Behavior Change/ Response to Activity/Comments/Human Activity/Vessel Hull # or Name/ Visibility Notes
E ON PRE/POST CON S M OR E OFF		:	Grid N or S W or E			BL BO BR DF SA OTHER		Min: Max: Best:		SSV SSI V DR I DP ST OWC NOWC / NONE	SS/BC DE SD None		
E ON PRE/POST CON S M OR E OFF		:	Grid N or S W or E			BL BO BR DF SA OTHER		Min: Max: Best:		SSV SSI V DR I DP ST OWC NOWC / NONE	SS/BC DE SD None		
E ON PRE/POST CON S M OR E OFF		:	Grid N or S W or E			BL BO BR DF SA OTHER		Min: Max: Best:		SSV SSI V DR I DP ST OWC NOWC / NONE	SS/BC DE SD None		
E ON PRE/POST CON S M OR E OFF		:	Grid N or S W or E			BL BO BR DF SA OTHER		Min: Max: Best:		SSV SSI V DR I DP ST OWC NOWC / NONE	SS/BC DE SD None		
E ON PRE/POST CON S M OR E OFF		:	Grid N or S W or E			BL BO BR DF SA OTHER		Min: Max: Best:		SSV SSI V DR I DP ST OWC NOWC / NONE	SS/BC DE SD None	/	
E ON PRE/POST CON S M OR E OFF		:	Grid N or S W or E			BL BO BR DF SA OTHER		Min: Max: Best:		SSV SSI V DR I DP ST OWC NOWC / NONE	SS/BC DE SD None		
E ON PRE/POST CON S M OR E OFF		:	Grid N or S W or E			BL BO BR DF SA OTHER		Min: Max: Best:		SSV SSI V DR I DP ST OWC NOWC / NONE	SS/BC DE SD None		
E ON PRE/POST CON S M OR E OFF		:	Grid N or S W or E			BL BO BR DF SA OTHER		Min: Max: Best:		SSV SSI V DR I DP ST OWC NOWC / NONE	SS/BC DE SD None		

MARINE MAMMAL

OBSERVATION RECORD

Project Name: Phase 1- New RevillaMonitoring Location: GravinaDate: 1/9/2021Time Effort Initiated: 0730Time Effort Completed: 0940Page 1 of 1

Time	Visibility	Glare	Weather Condition	Wave Height	BSS	Wind	Swell
07:30	B-P-M-G-E	0 %	S-PC-L-R-F-OC-SN-HR	Lt/Mod/Hvy	4	NSEW	NSEW
09:40	B-P-M-G-E	0 %	S-PC-L-R-F-OC-SN-HR	Lt/Mod/Hvy	4	NSEW	NSEW
:	B-P-M-G-E	%	S-PC-L-R-F-OC-SN-HR	Lt/Mod/Hvy		NSEW	NSEW
:	B-P-M-G-E	%	S-PC-L-R-F-OC-SN-HR	Lt/Mod/Hvy		NSEW	NSEW
:	B-P-M-G-E	%	S-PC-L-R-F-OC-SN-HR	Lt/Mod/Hvy		NSEW	NSEW
:	B-P-M-G-E	%	S-PC-L-R-F-OC-SN-HR	Lt/Mod/Hvy		NSEW	NSEW

Event Code	Sight # (1 or 1.1 if re-sight)	Time/Dur (Start/End time if cont.)	WP/ Grid #/ DIR of travel	Distance from work	Obs.	Sighting Cue	Species	Group Size	Behavior Code (see code sheet)	Construction Type	Mitigation Type	Exposure (Y/N)	Behavior Change/ Response to Activity/Comments/Human Activity/Vessel Hull # or Name/ Visibility Notes
E ON PRE/POST CON S M OR E OFF	1	08:15 09:38	C20 Grid N or S W or E	500m	TM	BL BO BR DF SA OTHER	HSEA	Min: 1 Max: 1 Best: 1	RE LO	SSV SSI V DR I DP ST OWC NOWC/ NONE	SS/BC DE SD None	Y	Diving for 2-10 min, Resting/Looking at surface near beach
E ON PRE/POST CON S M OR E OFF		:	Grid N or S W or E			BL BO BR DF SA OTHER		Min: Max: Best:		SSV SSI V DR I DP ST OWC NOWC/ NONE	SS/BC DE SD None		
E ON PRE/POST CON S M OR E OFF		:	Grid N or S W or E			BL BO BR DF SA OTHER		Min: Max: Best:		SSV SSI V DR I DP ST OWC NOWC/ NONE	SS/BC DE SD None		
E ON PRE/POST CON S M OR E OFF		:	Grid N or S W or E			BL BO BR DF SA OTHER		Min: Max: Best:		SSV SSI V DR I DP ST OWC NOWC/ NONE	SS/BC DE SD None		
E ON PRE/POST CON S M OR E OFF		:	Grid N or S W or E			BL BO BR DF SA OTHER		Min: Max: Best:		SSV SSI V DR I DP ST OWC NOWC/ NONE	SS/BC DE SD None		
E ON PRE/POST CON S M OR E OFF		:	Grid N or S W or E			BL BO BR DF SA OTHER		Min: Max: Best:		SSV SSI V DR I DP ST OWC NOWC/ NONE	SS/BC DE SD None		
E ON PRE/POST CON S M OR E OFF		:	Grid N or S W or E			BL BO BR DF SA OTHER		Min: Max: Best:		SSV SSI V DR I DP ST OWC NOWC/ NONE	SS/BC DE SD None		
E ON PRE/POST CON S M OR E OFF		:	Grid N or S W or E			BL BO BR DF SA OTHER		Min: Max: Best:		SSV SSI V DR I DP ST OWC NOWC/ NONE	SS/BC DE SD None		

MARINE MAMMAL OBSERVATION RECORD

Project Name: Phase 1 - New Revilla

Monitoring Location: Peninsula

Date: 01/09/2021

Time Effort Initiated: 07:30

Time Effort Completed: 09:40

Page: 1 of 1

Time	Visibility	Glare	Weather Condition	Wave Height	BSS	Wind	Swell
07:30	B-P-M-G-E	0 %	S-PC-L-R-F-OC-SN-HR	Lt/Mod/Hvy	6	N S E W	N S E W
09:40	B-P-M-G-E	0 %	S-PC-L-R-F-OC-SN-HR	Lt/Mod/Hvy	7	N S E W	N S E W
:	B-P-M-G-E	%	S-PC-L-R-F-OC-SN-HR	Lt/Mod/Hvy		N S E W	N S E W
:	B-P-M-G-E	%	S-PC-L-R-F-OC-SN-HR	Lt/Mod/Hvy		N S E W	N S E W
:	B-P-M-G-E	%	S-PC-L-R-F-OC-SN-HR	Lt/Mod/Hvy		N S E W	N S E W
:	B-P-M-G-E	%	S-PC-L-R-F-OC-SN-HR	Lt/Mod/Hvy		N S E W	N S E W

Event Code	Sight # (1 or 1.1 if re-sight)	Time/Dur (Start/End time if cont.)	WP/ Grid #/ DIR of travel	Distance from work	Obs.	Sighting Cue	Species	Group Size	Behavior Code (see code sheet)	Construction Type	Mitigation Type	Exposure (Y/N)	Behavior Change/ Response to Activity/Comments/Human Activity/Vessel Hull # or Name/ Visibility Notes
E ON PRE/POST CON S M OR E OFF		:	Grid N or S W or E			BL BO BR DF SA OTHER		Min: Max: Best:		SSV SSI V DR I DP ST OWC NOWC / NONE	SS/BC DE SD None		
E ON PRE/POST CON S M OR E OFF		:	Grid N or S W or E			BL BO BR DF SA OTHER		Min: Max: Best:		SSV SSI V DR I DP ST OWC NOWC / NONE	SS/BC DE SD None		
E ON PRE/POST CON S M OR E OFF		:	Grid N or S W or E			BL BO BR DF SA OTHER		Min: Max: Best:		SSV SSI V DR I DP ST OWC NOWC / NONE	SS/BC DE SD None		
E ON PRE/POST CON S M OR E OFF		:	Grid N or S W or E			BL BO BR DF SA OTHER		Min: Max: Best:		SSV SSI V DR I DP ST OWC NOWC / NONE	SS/BC DE SD None		
E ON PRE/POST CON S M OR E OFF		:	Grid N or S W or E			BL BO BR DF SA OTHER		Min: Max: Best:		SSV SSI V DR I DP ST OWC NOWC / NONE	SS/BC DE SD None		
E ON PRE/POST CON S M OR E OFF		:	Grid N or S W or E			BL BO BR DF SA OTHER		Min: Max: Best:		SSV SSI V DR I DP ST OWC NOWC / NONE	SS/BC DE SD None		
E ON PRE/POST CON S M OR E OFF		:	Grid N or S W or E			BL BO BR DF SA OTHER		Min: Max: Best:		SSV SSI V DR I DP ST OWC NOWC / NONE	SS/BC DE SD None		
E ON PRE/POST CON S M OR E OFF		:	Grid N or S W or E			BL BO BR DF SA OTHER		Min: Max: Best:		SSV SSI V DR I DP ST OWC NOWC / NONE	SS/BC DE SD None		
E ON PRE/POST CON S M OR E OFF		:	Grid N or S W or E			BL BO BR DF SA OTHER		Min: Max: Best:		SSV SSI V DR I DP ST OWC NOWC / NONE	SS/BC DE SD None		

MARINE MAMMAL

OBSERVATION RECORD

Project Name: PHASE 1-NEW LEVINA

Monitoring Location: PROJECT SITE

Date: 1/10/21

Time Effort Initiated: 7:30

Time Effort Completed: 11:20

Page 1 of 1

Time	Visibility	Glare	Weather Condition	Wave Height	BSS	Wind	Swell
7:30	B-P-M-G-E	0%	S-PC-L-R-F-OC-SN-HR	Lt/Mod/Hvy	4	NSEW	NSEW
11:20	B-P-M-G-E	0%	S-PC-L-R-F-OC-SN-HR	Lt/Mod/Hvy	5	NSEW	NSEW
:	B-P-M-G-E	%	S-PC-L-R-F-OC-SN-HR	Lt/Mod/Hvy		NSEW	NSEW
:	B-P-M-G-E	%	S-PC-L-R-F-OC-SN-HR	Lt/Mod/Hvy		NSEW	NSEW
:	B-P-M-G-E	%	S-PC-L-R-F-OC-SN-HR	Lt/Mod/Hvy		NSEW	NSEW
:	B-P-M-G-E	%	S-PC-L-R-F-OC-SN-HR	Lt/Mod/Hvy		NSEW	NSEW

Event Code	Sight # (1 or 1.1 if re-sight)	Time/Dur (Start/End time if cont.)	WP/ Grid #/ DIR of travel	Distance from work	Obs.	Sighting Cue	Species	Group Size	Behavior Code (see code sheet)	Construction Type	Mitigation Type	Exposure (Y/N)	Behavior Change/ Response to Activity/Comments/Human Activity/Vessel Hull # or Name/ Visibility Notes
E ON PRE/POST CON S M OR E OFF		:	Grid N or S W or E			BL BO BR DF SA OTHER		Min: Max: Best:		SSV SSI V DR I DP ST OWC NOWC / NONE	SS/BC DE SD None		
E ON PRE/POST CON S M OR E OFF		:	Grid N or S W or E			BL BO BR DF SA OTHER		Min: Max: Best:		SSV SSI V DR I DP ST OWC NOWC / NONE	SS/BC DE SD None		
E ON PRE/POST CON S M OR E OFF		:	Grid N or S W or E			BL BO BR DF SA OTHER		Min: Max: Best:		SSV SSI V DR I DP ST OWC NOWC / NONE	SS/BC DE SD None		
E ON PRE/POST CON S M OR E OFF		:	Grid N or S W or E			BL BO BR DF SA OTHER		Min: Max: Best:		SSV SSI V DR I DP ST OWC NOWC / NONE	SS/BC DE SD None		
E ON PRE/POST CON S M OR E OFF		:	Grid N or S W or E			BL BO BR DF SA OTHER		Min: Max: Best:		SSV SSI V DR I DP ST OWC NOWC / NONE	SS/BC DE SD None		
E ON PRE/POST CON S M OR E OFF		:	Grid N or S W or E			BL BO BR DF SA OTHER		Min: Max: Best:		SSV SSI V DR I DP ST OWC NOWC / NONE	SS/BC DE SD None		
E ON PRE/POST CON S M OR E OFF		:	Grid N or S W or E			BL BO BR DF SA OTHER		Min: Max: Best:		SSV SSI V DR I DP ST OWC NOWC / NONE	SS/BC DE SD None		
E ON PRE/POST CON S M OR E OFF		:	Grid N or S W or E			BL BO BR DF SA OTHER		Min: Max: Best:		SSV SSI V DR I DP ST OWC NOWC / NONE	SS/BC DE SD None		

MARINE MAMMAL

OBSERVATION RECORD

Project Name: Phase 1 - New RevillaMonitoring Location: GravinaDate: 1/9/2021Time Effort Initiated: 0730Time Effort Completed: 1120Page 1 of 1

Time	Visibility	Glare	Weather Condition	Wave Height	BSS	Wind	Swell
07:30	B-P-M-G-E	0 %	S-PC-L-R-F-OC-SN-HR	Lt/Mod/Hvy	4	NSEW	NSEW
08:40	B-P-M-G-E	0 %	S-PC-L-R-F-OC-SN-HR	Lt/Mod/Hvy	5	NSEW	NSEW
11:20	B-P-M-G-E	0 %	S-PC-L-R-F-OC-SN-HR	Lt/Mod/Hvy	6	NSEW	NSEW
:	B-P-M-G-E	%	S-PC-L-R-F-OC-SN-HR	Lt/Mod/Hvy		NSEW	NSEW
:	B-P-M-G-E	%	S-PC-L-R-F-OC-SN-HR	Lt/Mod/Hvy		NSEW	NSEW
:	B-P-M-G-E	%	S-PC-L-R-F-OC-SN-HR	Lt/Mod/Hvy		NSEW	NSEW

Event Code	Sight # (1 or 1.1 if re-sight)	Time/Dur (Start/End time if cont.)	WP/ Grid #/ DIR of travel	Distance from work	Obs.	Sighting Cue	Species	Group Size	Behavior Code (see code sheet)	Construction Type	Mitigation Type	Exposure (Y/N)	Behavior Change/ Response to Activity/Comments/Human Activity/Vessel Hull # or Name/ Visibility Notes
E ON PRE/POST CON S M OR E OFF	1	07:40 08:27	C20 Grid N or S W or E	500m	TM	BL BO BR DF SA OTHER	HSEA	Min: 1 Max: 1 Best: 1	LO RE	SSV SSI V DR I DP ST OWC NOWC / NONE	SS/BC DE SD None	N	Resting near beach In B zone
E ON PRE/POST CON S M OR E OFF	1.1	08:48 10:00	C20 Grid N or S W or E	500m	TM	BL BO BR DF SA OTHER	HSEA	Min: 1 Max: 1 Best: 1	LO RE	SSV SSI V DR I DP ST OWC NOWC / NONE	SS/BC DE SD None	Y	same as above
E ON PRE/POST CON S M OR E OFF	:	:	Grid N or S W or E			BL BO BR DF SA OTHER		Min: Max: Best:		SSV SSI V DR I DP ST OWC NOWC / NONE	SS/BC DE SD None		
E ON PRE/POST CON S M OR E OFF	:	:	Grid N or S W or E			BL BO BR DF SA OTHER		Min: Max: Best:		SSV SSI V DR I DP ST OWC NOWC / NONE	SS/BC DE SD None		
E ON PRE/POST CON S M OR E OFF	:	:	Grid N or S W or E			BL BO BR DF SA OTHER		Min: Max: Best:		SSV SSI V DR I DP ST OWC NOWC / NONE	SS/BC DE SD None		
E ON PRE/POST CON S M OR E OFF	:	:	Grid N or S W or E			BL BO BR DF SA OTHER		Min: Max: Best:		SSV SSI V DR I DP ST OWC NOWC / NONE	SS/BC DE SD None		
E ON PRE/POST CON S M OR E OFF	:	:	Grid N or S W or E			BL BO BR DF SA OTHER		Min: Max: Best:		SSV SSI V DR I DP ST OWC NOWC / NONE	SS/BC DE SD None		
E ON PRE/POST CON S M OR E OFF	:	:	Grid N or S W or E			BL BO BR DF SA OTHER		Min: Max: Best:		SSV SSI V DR I DP ST OWC NOWC / NONE	SS/BC DE SD None		

MARINE MAMMAL OBSERVATION RECORD

Project Name: Phase 1 - New Revilla

Monitoring Location: Peninsula

Date: 01/10/2021

Time Effort Initiated: 07:30

Time Effort Completed: 11:20

Page 1 of 1

Time	Visibility	Glare	Weather Condition	Wave Height	BSS	Wind	Swell
07:30	B-P-M-G-E	0 %	S-PC-L-R-F-OC-SN-HR	Lt/Mod/Hvy	7	NSEW	NSEW
11:20	B-P-M-G-E	0 %	S-PC-L-R-F-OC-SN-HR	Lt/Mod/Hvy	7	NSEW	NSEW
:	B-P-M-G-E	%	S-PC-L-R-F-OC-SN-HR	Lt/Mod/Hvy		NSEW	NSEW
:	B-P-M-G-E	%	S-PC-L-R-F-OC-SN-HR	Lt/Mod/Hvy		NSEW	NSEW
:	B-P-M-G-E	%	S-PC-L-R-F-OC-SN-HR	Lt/Mod/Hvy		NSEW	NSEW
:	B-P-M-G-E	%	S-PC-L-R-F-OC-SN-HR	Lt/Mod/Hvy		NSEW	NSEW

Event Code	Sight # (1 or 1.1 if re-sight)	Time/Dur (Start/End time if cont.)	WP/ Grid #/ DIR of travel	Distance from work	Obs.	Sighting Cue	Species	Group Size	Behavior Code (see code sheet)	Construction Type	Mitigation Type	Exposure (Y/N)	Behavior Change/ Response to Activity/Comments/Human Activity/Vessel Hull # or Name/ Visibility Notes
E ON PRE/POST CON S M OR E OFF		:	Grid N or S W or E			BL BO BR DF SA OTHER		Min: Max: Best:		SSV SSI V DR I DP ST OWC NOWC / NONE	SS/BC DE SD None		
E ON PRE/POST CON S M OR E OFF		:	Grid N or S W or E			BL BO BR DF SA OTHER		Min: Max: Best:		SSV SSI V DR I DP ST OWC NOWC / NONE	SS/BC DE SD None		
E ON PRE/POST CON S M OR E OFF		:	Grid N or S W or E			BL BO BR DF SA OTHER		Min: Max: Best:		SSV SSI V DR I DP ST OWC NOWC / NONE	SS/BC DE SD None		
E ON PRE/POST CON S M OR E OFF		:	Grid N or S W or E			BL BO BR DF SA OTHER		Min: Max: Best:		SSV SSI V DR I DP ST OWC NOWC / NONE	SS/BC DE SD None		
E ON PRE/POST CON S M OR E OFF		:	Grid N or S W or E			BL BO BR DF SA OTHER		Min: Max: Best:		SSV SSI V DR I DP ST OWC NOWC / NONE	SS/BC DE SD None		
E ON PRE/POST CON S M OR E OFF		:	Grid N or S W or E			BL BO BR DF SA OTHER		Min: Max: Best:		SSV SSI V DR I DP ST OWC NOWC / NONE	SS/BC DE SD None		
E ON PRE/POST CON S M OR E OFF		:	Grid N or S W or E			BL BO BR DF SA OTHER		Min: Max: Best:		SSV SSI V DR I DP ST OWC NOWC / NONE	SS/BC DE SD None		
E ON PRE/POST CON S M OR E OFF		:	Grid N or S W or E			BL BO BR DF SA OTHER		Min: Max: Best:		SSV SSI V DR I DP ST OWC NOWC / NONE	SS/BC DE SD None		

MARINE MAMMAL OBSERVATION RECORD

Project Name: PHASE 1- NEW REVILLA

Monitoring Location: PROSPECT STR

Date: 11/12/21

Time Effort Initiated: 8:00

Time Effort Completed: 12:24

Page 1 of 1

Time	Visibility	Glare	Weather Condition	Wave Height	BSS	Wind	Swell
8:00	B-P-M-G-E	0%	S-PC-L-R-F-OC-SN-HR	Lt/Mod/Hvy	2	NSEW	NSEW
12:24	B-P-M-G-E	0%	S-PC-L-R-F-OC-SN-HR	Lt/Mod/Hvy	2	NSEW	NSEW
:	B-P-M-G-E	%	S-PC-L-R-F-OC-SN-HR	Lt/Mod/Hvy		NSEW	NSEW
:	B-P-M-G-E	%	S-PC-L-R-F-OC-SN-HR	Lt/Mod/Hvy		NSEW	NSEW
:	B-P-M-G-E	%	S-PC-L-R-F-OC-SN-HR	Lt/Mod/Hvy		NSEW	NSEW
:	B-P-M-G-E	%	S-PC-L-R-F-OC-SN-HR	Lt/Mod/Hvy		NSEW	NSEW

Event Code	Sight # (1 or 1.1 if re- sight)	Time/Dur (Start/End time if cont.)	WP/ Grid #/ DIR of travel	Distance from work	Obs.	Sighting Cue	Species	Group Size	Behavior Code (see code sheet)	Construction Type	Mitigation Type	Exposure (Y/N)	Behavior Change/ Response to Activity/Comments/Human Activity/Vessel Hull # or Name/ Visibility Notes
E ON PRE/POST CON S M OR E OFF		:	Grid N or S W or E			BL BO BR DF SA OTHER		Min: Max: Best:		SSV SSI V DR I DP ST OWC NOWC / NONE	SS/BC DE SD None		
E ON PRE/POST CON S M OR E OFF		:	Grid N or S W or E			BL BO BR DF SA OTHER		Min: Max: Best:		SSV SSI V DR I DP ST OWC NOWC / NONE	SS/BC DE SD None		
E ON PRE/POST CON S M OR E OFF		:	Grid N or S W or E			BL BO BR DF SA OTHER		Min: Max: Best:		SSV SSI V DR I DP ST OWC NOWC / NONE	SS/BC DE SD None		
E ON PRE/POST CON S M OR E OFF		:	Grid N or S W or E			BL BO BR DF SA OTHER		Min: Max: Best:		SSV SSI V DR I DP ST OWC NOWC / NONE	SS/BC DE SD None		
E ON PRE/POST CON S M OR E OFF		:	Grid N or S W or E			BL BO BR DF SA OTHER		Min: Max: Best:		SSV SSI V DR I DP ST OWC NOWC / NONE	SS/BC DE SD None		
E ON PRE/POST CON S M OR E OFF		:	Grid N or S W or E			BL BO BR DF SA OTHER		Min: Max: Best:		SSV SSI V DR I DP ST OWC NOWC / NONE	SS/BC DE SD None		
E ON PRE/POST CON S M OR E OFF		:	Grid N or S W or E			BL BO BR DF SA OTHER		Min: Max: Best:		SSV SSI V DR I DP ST OWC NOWC / NONE	SS/BC DE SD None		
E ON PRE/POST CON S M OR E OFF		:	Grid N or S W or E			BL BO BR DF SA OTHER		Min: Max: Best:		SSV SSI V DR I DP ST OWC NOWC / NONE	SS/BC DE SD None		
E ON PRE/POST CON S M OR E OFF		:	Grid N or S W or E			BL BO BR DF SA OTHER		Min: Max: Best:		SSV SSI V DR I DP ST OWC NOWC / NONE	SS/BC DE SD None		

MARINE MAMMAL OBSERVATION RECORD

Project Name: Phase 1 - New Revilla

Monitoring Location: Gravina

Date: 1/11/2021

Time Effort Initiated: 0800

Time Effort Completed: 1224

Page 1 of 1

Time	Visibility	Glare	Weather Condition	Wave Height	BSS	Wind	Swell
08:00	B-P-M-G-E	0 %	S-PC-L-R-F-OC-SN-HR	1/Mod/Hvy	2	NSEW	NSEW
12:24	B-P-M-G-E	0 %	S-PC-L-R-F-OC-SN-HR	1/Mod/Hvy	3	NSEW	NSEW
:	B-P-M-G-E	%	S-PC-L-R-F-OC-SN-HR	Lt/Mod/Hvy		NSEW	NSEW
:	B-P-M-G-E	%	S-PC-L-R-F-OC-SN-HR	Lt/Mod/Hvy		NSEW	NSEW
:	B-P-M-G-E	%	S-PC-L-R-F-OC-SN-HR	Lt/Mod/Hvy		NSEW	NSEW
:	B-P-M-G-E	%	S-PC-L-R-F-OC-SN-HR	Lt/Mod/Hvy		NSEW	NSEW

Event Code	Sight # (1 or 1.1 if re-sight)	Time/Dur (Start/End time if cont.)	WP/ Grid #/ DIR of travel	Distance from work	Obs.	Sighting Cue	Species	Group Size	Behavior Code (see code sheet)	Construction Type	Mitigation Type	Exposure (Y/N)	Behavior Change/ Response to Activity/Comments/Human Activity/Vessel Hull # or Name/ Visibility Notes
<u>E ON</u> <u>PRE/POST</u> <u>CON S M</u> <u>OR E OFF</u>	<u>1</u>	<u>08:14</u> <u>09:30</u>	<u>C20</u> Grid N or S W or E	<u>500m</u>	<u>TM</u>	<u>BL BO</u> <u>BR DF</u> <u>SA</u> <u>OTHER</u>	<u>HSEA</u>	Min: <u>1</u> Max: <u>1</u> Best: <u>1</u>	<u>LO</u> <u>RE</u>	<u>SSV SSI V</u> <u>DR I DP</u> <u>ST OWC</u> <u>NOWC /</u> <u>NONE</u>	<u>SS/BC</u> <u>DE</u> <u>SD</u> <u>None</u>	<u>N</u>	<u>Resting at surface</u> <u>near beach.</u> <u>In B zone</u>
<u>E ON</u> <u>PRE/POST</u> <u>CON S M</u> <u>OR E OFF</u>	<u>1.1</u>	<u>09:42</u> <u>12:24</u>	<u>C20</u> Grid N or S W or E	<u>500m</u>	<u>TM</u>	<u>BL BO</u> <u>BR DF</u> <u>SA</u> <u>OTHER</u>	<u>HSEA</u>	Min: <u>2</u> Max: <u>2</u> Best: <u>2</u>	<u>LO</u> <u>RE</u>	<u>SSV SSI V</u> <u>DR I DP</u> <u>ST OWC</u> <u>NOWC /</u> <u>NONE</u>	<u>SS/BC</u> <u>DE</u> <u>SD</u> <u>None</u>	<u>Y</u>	<u>2nd HSEA has</u> <u>joined the 1st.</u> <u>In B zone</u>
<u>E ON</u> <u>PRE/POST</u> <u>CON S M</u> <u>OR E OFF</u>		:	Grid N or S W or E			<u>BL BO</u> <u>BR DF</u> <u>SA</u> <u>OTHER</u>		Min: Max: Best:		<u>SSV SSI V</u> <u>DR I DP</u> <u>ST OWC</u> <u>NOWC /</u> <u>NONE</u>	<u>SS/BC</u> <u>DE</u> <u>SD</u> <u>None</u>		
<u>E ON</u> <u>PRE/POST</u> <u>CON S M</u> <u>OR E OFF</u>		:	Grid N or S W or E			<u>BL BO</u> <u>BR DF</u> <u>SA</u> <u>OTHER</u>		Min: Max: Best:		<u>SSV SSI V</u> <u>DR I DP</u> <u>ST OWC</u> <u>NOWC /</u> <u>NONE</u>	<u>SS/BC</u> <u>DE</u> <u>SD</u> <u>None</u>		
<u>E ON</u> <u>PRE/POST</u> <u>CON S M</u> <u>OR E OFF</u>		:	Grid N or S W or E			<u>BL BO</u> <u>BR DF</u> <u>SA</u> <u>OTHER</u>		Min: Max: Best:		<u>SSV SSI V</u> <u>DR I DP</u> <u>ST OWC</u> <u>NOWC /</u> <u>NONE</u>	<u>SS/BC</u> <u>DE</u> <u>SD</u> <u>None</u>		
<u>E ON</u> <u>PRE/POST</u> <u>CON S M</u> <u>OR E OFF</u>		:	Grid N or S W or E			<u>BL BO</u> <u>BR DF</u> <u>SA</u> <u>OTHER</u>		Min: Max: Best:		<u>SSV SSI V</u> <u>DR I DP</u> <u>ST OWC</u> <u>NOWC /</u> <u>NONE</u>	<u>SS/BC</u> <u>DE</u> <u>SD</u> <u>None</u>		
<u>E ON</u> <u>PRE/POST</u> <u>CON S M</u> <u>OR E OFF</u>		:	Grid N or S W or E			<u>BL BO</u> <u>BR DF</u> <u>SA</u> <u>OTHER</u>		Min: Max: Best:		<u>SSV SSI V</u> <u>DR I DP</u> <u>ST OWC</u> <u>NOWC /</u> <u>NONE</u>	<u>SS/BC</u> <u>DE</u> <u>SD</u> <u>None</u>		
<u>E ON</u> <u>PRE/POST</u> <u>CON S M</u> <u>OR E OFF</u>		:	Grid N or S W or E			<u>BL BO</u> <u>BR DF</u> <u>SA</u> <u>OTHER</u>		Min: Max: Best:		<u>SSV SSI V</u> <u>DR I DP</u> <u>ST OWC</u> <u>NOWC /</u> <u>NONE</u>	<u>SS/BC</u> <u>DE</u> <u>SD</u> <u>None</u>		

MARINE MAMMAL

OBSERVATION RECORD

Project Name: Phase 1-New KevillaMonitoring Location: PeninsulaDate: 1/11/21Time Effort Initiated: 8:00Time Effort Completed: 12:24Page 1 of 1

Time	Visibility	Glare	Weather Condition	Wave Height	BSS	Wind	Swell
8:00	B-P-M-G-E	0%	S-PC-L-R-F-OC-SN-HR	Lt/Mod/Hvy	2	NSEW	NSEW
9:45	B-P-M-G-E	20%	S-PC-L-R-F-OC-SN-HR	Lt/Mod/Hvy	2	NSEW	NSEW
12:24	B-P-M-G-E	0%	S-PC-L-R-F-OC-SN-HR	Lt/Mod/Hvy	3	NSEW	NSEW
:	B-P-M-G-E	%	S-PC-L-R-F-OC-SN-HR	Lt/Mod/Hvy		NSEW	NSEW
:	B-P-M-G-E	%	S-PC-L-R-F-OC-SN-HR	Lt/Mod/Hvy		NSEW	NSEW
:	B-P-M-G-E	%	S-PC-L-R-F-OC-SN-HR	Lt/Mod/Hvy		NSEW	NSEW

Event Code	Sight # (1 or 1.1 if re-sight)	Time/Dur (Start/End time if cont.)	WP/ Grid #/ DIR of travel	Distance from work	Obs.	Sighting Cue	Species	Group Size	Behavior Code (see code sheet)	Construction Type	Mitigation Type	Exposure (Y/N)	Behavior Change/ Response to Activity/Comments/Human Activity/Vessel Hull # or Name/ Visibility Notes
E ON PRE/POST CON S M OR E OFF	1	8:58 9:04	B-40 Grid N or S W or E	4,700m N	AR	BL BO BR DF SA OTHER	STSL	Min: 1 Max: 1 Best: 1	FO SL	SSV SSI V DR I DP ST OWC NOWC / NONE	SS/BC DE SD None	N	Lots of birds. Surfaced with fish in mouth. Lots of thrashing. Not in B zone.
E ON PRE/POST CON S M OR E OFF	2	9:13 9:15	C-6 Grid N or S W or E	3,400m N	AR	BL BO BR DF SA OTHER	STSL	Min: 1 Max: 1 Best: 1	SW N	SSV SSI V DR I DP ST OWC NOWC / NONE	SS/BC DE SD None	N	Surfaced right off Pen. Point. Not in B zone
E ON PRE/POST CON S M OR E OFF		:	Grid N or S W or E			BL BO BR DF SA OTHER		Min: Max: Best:		SSV SSI V DR I DP ST OWC NOWC / NONE	SS/BC DE SD None		
E ON PRE/POST CON S M OR E OFF		:	Grid N or S W or E			BL BO BR DF SA OTHER		Min: Max: Best:		SSV SSI V DR I DP ST OWC NOWC / NONE	SS/BC DE SD None		
E ON PRE/POST CON S M OR E OFF		:	Grid N or S W or E			BL BO BR DF SA OTHER		Min: Max: Best:		SSV SSI V DR I DP ST OWC NOWC / NONE	SS/BC DE SD None		
E ON PRE/POST CON S M OR E OFF		:	Grid N or S W or E			BL BO BR DF SA OTHER		Min: Max: Best:		SSV SSI V DR I DP ST OWC NOWC / NONE	SS/BC DE SD None		
E ON PRE/POST CON S M OR E OFF		:	Grid N or S W or E			BL BO BR DF SA OTHER		Min: Max: Best:		SSV SSI V DR I DP ST OWC NOWC / NONE	SS/BC DE SD None		
E ON PRE/POST CON S M OR E OFF		:	Grid N or S W or E			BL BO BR DF SA OTHER		Min: Max: Best:		SSV SSI V DR I DP ST OWC NOWC / NONE	SS/BC DE SD None		
E ON PRE/POST CON S M OR E OFF		:	Grid N or S W or E			BL BO BR DF SA OTHER		Min: Max: Best:		SSV SSI V DR I DP ST OWC NOWC / NONE	SS/BC DE SD None		

MARINE MAMMAL OBSERVATION RECORD

Project Name: Phase 1 - New Revilla

Monitoring Location: Gravina

Date: 1/12/2021

Time Effort Initiated: 0855

Time Effort Completed: 1342

Page 1 of 1

Time	Visibility	Glare	Weather Condition	Wave Height	BSS	Wind	Swell
08:55	B-P-M-G-E	0%	S-PC-L-R-F-OC-SN-HR	Lt/Mod/Hvy	3	NSEW	NSEW
13:42	B-P-M-G-E	0%	S-PC-L-R-F-OC-SN-HR	Lt/Mod/Hvy	3	NSEW	NSEW
:	B-P-M-G-E	%	S-PC-L-R-F-OC-SN-HR	Lt/Mod/Hvy		NSEW	NSEW
:	B-P-M-G-E	%	S-PC-L-R-F-OC-SN-HR	Lt/Mod/Hvy		NSEW	NSEW
:	B-P-M-G-E	%	S-PC-L-R-F-OC-SN-HR	Lt/Mod/Hvy		NSEW	NSEW
:	B-P-M-G-E	%	S-PC-L-R-F-OC-SN-HR	Lt/Mod/Hvy		NSEW	NSEW

Event Code	Sight # (1 or 1.1 if re-sight)	Time/Dur (Start/End time if cont.)	WP/ Grid #/ DIR of travel	Distance from work	Obs.	Sighting Cue	Species	Group Size	Behavior Code (see code sheet)	Construction Type	Mitigation Type	Exposure (Y/N)	Behavior Change/ Response to Activity/Comments/Human Activity/Vessel Hull # or Name/ Visibility Notes
E ON PRE/POST CON S M OR E OFF	1	08:55 13:30	C20 Grid N or S W or E	500m	TM	BL BO BR DF SA OTHER	HSEA	Min: 1 Max: 1 Best: 1	LO RE	SSV SSI V DR I DP ST OWC NOWC / NONE	SS/BC DE SD None	Y	Resting/Looking near beach. In B zone
E ON PRE/POST CON S M OR E OFF		:	Grid N or S W or E			BL BO BR DF SA OTHER		Min: Max: Best:		SSV SSI V DR I DP ST OWC NOWC / NONE	SS/BC DE SD None		
E ON PRE/POST CON S M OR E OFF		:	Grid N or S W or E			BL BO BR DF SA OTHER		Min: Max: Best:		SSV SSI V DR I DP ST OWC NOWC / NONE	SS/BC DE SD None		
E ON PRE/POST CON S M OR E OFF		:	Grid N or S W or E			BL BO BR DF SA OTHER		Min: Max: Best:		SSV SSI V DR I DP ST OWC NOWC / NONE	SS/BC DE SD None		
E ON PRE/POST CON S M OR E OFF		:	Grid N or S W or E			BL BO BR DF SA OTHER		Min: Max: Best:		SSV SSI V DR I DP ST OWC NOWC / NONE	SS/BC DE SD None		
E ON PRE/POST CON S M OR E OFF		:	Grid N or S W or E			BL BO BR DF SA OTHER		Min: Max: Best:		SSV SSI V DR I DP ST OWC NOWC / NONE	SS/BC DE SD None		
E ON PRE/POST CON S M OR E OFF		:	Grid N or S W or E			BL BO BR DF SA OTHER		Min: Max: Best:		SSV SSI V DR I DP ST OWC NOWC / NONE	SS/BC DE SD None		
E ON PRE/POST CON S M OR E OFF		:	Grid N or S W or E			BL BO BR DF SA OTHER		Min: Max: Best:		SSV SSI V DR I DP ST OWC NOWC / NONE	SS/BC DE SD None		

MARINE MAMMAL OBSERVATION RECORD

Project Name: Phasel - New Revilla

Monitoring Location: Peninsula

Date: 1/12/21

Time Effort Initiated: 8:55

Time Effort Completed: 13:42

Page 1 of 1

Time	Visibility	Glare	Weather Condition	Wave Height	BSS	Wind	Swell
8:55	B-P-M-G-E	0%	S-PC-L-R-F-OC-SN-HR	Lt/Mod/Hvy	3	NSEW	NSEW
11:48	B-P-M-G-E	20%	S-PC-L-R-F-OC-SN-HR	Lt/Mod/Hvy	2	NSEW	NSEW
13:42	B-P-M-G-E	5%	S-PC-L-R-F-OC-SN-HR	Lt/Mod/Hvy	2	NSEW	NSEW
:	B-P-M-G-E	%	S-PC-L-R-F-OC-SN-HR	Lt/Mod/Hvy		NSEW	NSEW
:	B-P-M-G-E	%	S-PC-L-R-F-OC-SN-HR	Lt/Mod/Hvy		NSEW	NSEW
:	B-P-M-G-E	%	S-PC-L-R-F-OC-SN-HR	Lt/Mod/Hvy		NSEW	NSEW

Event Code	Sight # (1 or 1.1 if re-sight)	Time/Dur (Start/End time if cont.)	WP/ Grid #/ DIR of travel	Distance from work	Obs.	Sighting Cue	Species	Group Size	Behavior Code (see code sheet)	Construction Type	Mitigation Type	Exposure (Y/N)	Behavior Change/ Response to Activity/Comments/Human Activity/Vessel Hull # or Name/ Visibility Notes
E ON PRE/POST CON S M OR E OFF		:	Grid N or S W or E			BL BO BR DF SA OTHER		Min: Max: Best:		SSV SSI V DR I DP ST OWC NOWC / NONE	SS/BC DE SD None		
E ON PRE/POST CON S M OR E OFF		:	Grid N or S W or E			BL BO BR DF SA OTHER		Min: Max: Best:		SSV SSI V DR I DP ST OWC NOWC / NONE	SS/BC DE SD None		
E ON PRE/POST CON S M OR E OFF		:	Grid N or S W or E			BL BO BR DF SA OTHER		Min: Max: Best:		SSV SSI V DR I DP ST OWC NOWC / NONE	SS/BC DE SD None		
E ON PRE/POST CON S M OR E OFF		:	Grid N or S W or E			BL BO BR DF SA OTHER		Min: Max: Best:		SSV SSI V DR I DP ST OWC NOWC / NONE	SS/BC DE SD None		
E ON PRE/POST CON S M OR E OFF		:	Grid N or S W or E			BL BO BR DF SA OTHER		Min: Max: Best:		SSV SSI V DR I DP ST OWC NOWC / NONE	SS/BC DE SD None		
E ON PRE/POST CON S M OR E OFF		:	Grid N or S W or E			BL BO BR DF SA OTHER		Min: Max: Best:		SSV SSI V DR I DP ST OWC NOWC / NONE	SS/BC DE SD None		
E ON PRE/POST CON S M OR E OFF		:	Grid N or S W or E			BL BO BR DF SA OTHER		Min: Max: Best:		SSV SSI V DR I DP ST OWC NOWC / NONE	SS/BC DE SD None		
E ON PRE/POST CON S M OR E OFF		:	Grid N or S W or E			BL BO BR DF SA OTHER		Min: Max: Best:		SSV SSI V DR I DP ST OWC NOWC / NONE	SS/BC DE SD None		

MARINE MAMMAL

OBSERVATION RECORD

Project Name: PHASE 1 - NEW ILLUILLA

Monitoring Location: PROJECT SITE

Date: 1/12/21

Time Effort Initiated: 8:55

Time Effort Completed: 1342

Page 1 of 1

Time	Visibility	Glare	Weather Condition	Wave Height	BSS	Wind	Swell
8:55	B-P-M-G-E	0%	S-PC-L-R-F-OC-SN-HR	Lt/Mod/Hvy	3	NSEW	NSEW
13:42	B-P-M-G-E	5%	S-PC-L-R-F-OC-SN-HR	Lt/Mod/Hvy	2	NSEW	NSEW
:	B-P-M-G-E	%	S-PC-L-R-F-OC-SN-HR	Lt/Mod/Hvy		NSEW	NSEW
:	B-P-M-G-E	%	S-PC-L-R-F-OC-SN-HR	Lt/Mod/Hvy		NSEW	NSEW
:	B-P-M-G-E	%	S-PC-L-R-F-OC-SN-HR	Lt/Mod/Hvy		NSEW	NSEW
:	B-P-M-G-E	%	S-PC-L-R-F-OC-SN-HR	Lt/Mod/Hvy		NSEW	NSEW

Event Code	Sight # (1 or 1.1 if re-sight)	Time/Dur (Start/End time if cont.)	WP/ Grid #/ DIR of travel	Distance from work	Obs.	Sighting Cue	Species	Group Size	Behavior Code (see code sheet)	Construction Type	Mitigation Type	Exposure (Y/N)	Behavior Change/ Response to Activity/Comments/Human Activity/Vessel Hull # or Name/ Visibility Notes
E ON PRE/POST CON S M OR E OFF	1	9:06 9:08	C19 Grid N or S W or E	400m	DE	BL BO BR DF SA OTHER	532	Min: Max: Best:	TR(N) SI	SSV SSI V DR I DP ST OWC NOWC / NONE	SS/BC DE SD None	N	MOVING NORTH ONLY SURFACED TWICE
E ON PRE/POST CON S M OR E OFF		:	Grid N or S W or E			BL BO BR DF SA OTHER		Min: Max: Best:		SSV SSI V DR I DP ST OWC NOWC / NONE	SS/BC DE SD None		
E ON PRE/POST CON S M OR E OFF		:	Grid N or S W or E			BL BO BR DF SA OTHER		Min: Max: Best:		SSV SSI V DR I DP ST OWC NOWC / NONE	SS/BC DE SD None		
E ON PRE/POST CON S M OR E OFF		:	Grid N or S W or E			BL BO BR DF SA OTHER		Min: Max: Best:		SSV SSI V DR I DP ST OWC NOWC / NONE	SS/BC DE SD None		
E ON PRE/POST CON S M OR E OFF		:	Grid N or S W or E			BL BO BR DF SA OTHER		Min: Max: Best:		SSV SSI V DR I DP ST OWC NOWC / NONE	SS/BC DE SD None		
E ON PRE/POST CON S M OR E OFF		:	Grid N or S W or E			BL BO BR DF SA OTHER		Min: Max: Best:		SSV SSI V DR I DP ST OWC NOWC / NONE	SS/BC DE SD None		
E ON PRE/POST CON S M OR E OFF		:	Grid N or S W or E			BL BO BR DF SA OTHER		Min: Max: Best:		SSV SSI V DR I DP ST OWC NOWC / NONE	SS/BC DE SD None		
E ON PRE/POST CON S M OR E OFF		:	Grid N or S W or E			BL BO BR DF SA OTHER		Min: Max: Best:		SSV SSI V DR I DP ST OWC NOWC / NONE	SS/BC DE SD None		

MARINE MAMMAL OBSERVATION RECORD

Project Name: PHASE 1 - NEW REVILLA

Monitoring Location: PROJECT SITE

Date: 11/15/21

Time Effort Initiated: 10:00

Time Effort Completed: 15:02

Page 1 of 1

Time	Visibility	Glare	Weather Condition	Wave Height	BSS	Wind	Swell
10:00	B-P-M-G-E	0%	S-PC-L-R-F-OC-SN-HR	Lt/Mod/Hvy	2	N SE W	N SE W
10:25	B-P-M-G-E	5%	S-PC-L-R-F-OC-SN-HR	Lt/Mod/Hvy	2	N SE W	N SE W
15:02	B-P-M-G-E	5%	S-PC-L-R-F-OC-SN-HR	Lt/Mod/Hvy	2	N SE W	N SE W
:	B-P-M-G-E	%	S-PC-L-R-F-OC-SN-HR	Lt/Mod/Hvy		N S E W	N S E W
:	B-P-M-G-E	%	S-PC-L-R-F-OC-SN-HR	Lt/Mod/Hvy		N S E W	N S E W
:	B-P-M-G-E	%	S-PC-L-R-F-OC-SN-HR	Lt/Mod/Hvy		N S E W	N S E W

Event Code	Sight # (1 or 1.1 if re-sight)	Time/Dur (Start/End time if cont.)	WP/ Grid #/ DIR of travel	Distance from work	Obs.	Sighting Cue	Species	Group Size	Behavior Code (see code sheet)	Construction Type	Mitigation Type	Exposure (Y/N)	Behavior Change/ Response to Activity/Comments/Human Activity/Vessel Hull # or Name/ Visibility Notes
<u>E ON</u> PRE/POST CON <u>S</u> M OR E OFF	<u>1</u>	10:27 10:28	<u>C20</u> Grid N or <u>S</u> W or E	200m	DLR	BL <u>BO</u> BR DF SA OTHER	STSL	Min: Max: Best:	TR(S) DI	SSV SSI V DR I DP ST OWC NOWC/ NONE	SS/BC DE SD None	N	SWIMMING QUICKLY IN THE SOUTHERLY DIRECTION. DONE ONCE.
E ON PRE/POST CON S M OR E OFF		:	Grid N or S W or E			BL BO BR DF SA OTHER		Min: Max: Best:		SSV SSI V DR I DP ST OWC NOWC/ NONE	SS/BC DE SD None		
E ON PRE/POST CON S M OR E OFF		:	Grid N or S W or E			BL BO BR DF SA OTHER		Min: Max: Best:		SSV SSI V DR I DP ST OWC NOWC/ NONE	SS/BC DE SD None		
E ON PRE/POST CON S M OR E OFF		:	Grid N or S W or E			BL BO BR DF SA OTHER		Min: Max: Best:		SSV SSI V DR I DP ST OWC NOWC/ NONE	SS/BC DE SD None		
E ON PRE/POST CON S M OR E OFF		:	Grid N or S W or E			BL BO BR DF SA OTHER		Min: Max: Best:		SSV SSI V DR I DP ST OWC NOWC/ NONE	SS/BC DE SD None		
E ON PRE/POST CON S M OR E OFF		:	Grid N or S W or E			BL BO BR DF SA OTHER		Min: Max: Best:		SSV SSI V DR I DP ST OWC NOWC/ NONE	SS/BC DE SD None		
E ON PRE/POST CON S M OR E OFF		:	Grid N or S W or E			BL BO BR DF SA OTHER		Min: Max: Best:		SSV SSI V DR I DP ST OWC NOWC/ NONE	SS/BC DE SD None		
E ON PRE/POST CON S M OR E OFF		:	Grid N or S W or E			BL BO BR DF SA OTHER		Min: Max: Best:		SSV SSI V DR I DP ST OWC NOWC/ NONE	SS/BC DE SD None		

MARINE MAMMAL

OBSERVATION RECORD

Project Name: Phase 1 - New Revilla

Monitoring Location: Gravina

Date: 1/13/2021

Time Effort Initiated: 1000

Time Effort Completed: 1502

Page 1 of 1

Time	Visibility	Glare	Weather Condition	Wave Height	BSS	Wind	Swell
10:00	B-P-M-G-E	0 %	S-PC-L-R-F-OC-SN-HR	Lt/Mod/Hvy	3	NSEW	NSEW
15:02	B-P-M-G-E	0 %	S-PC-L-R-F-OC-SN-HR	Lt/Mod/Hvy	2	NSEW	NSEW
:	B-P-M-G-E	%	S-PC-L-R-F-OC-SN-HR	Lt/Mod/Hvy		NSEW	NSEW
:	B-P-M-G-E	%	S-PC-L-R-F-OC-SN-HR	Lt/Mod/Hvy		NSEW	NSEW
:	B-P-M-G-E	%	S-PC-L-R-F-OC-SN-HR	Lt/Mod/Hvy		NSEW	NSEW
:	B-P-M-G-E	%	S-PC-L-R-F-OC-SN-HR	Lt/Mod/Hvy		NSEW	NSEW

Event Code	Sight # (1 or 1.1 if re-sight)	Time/Dur (Start/End time if cont.)	WP/ Grid #/ DIR of travel	Distance from work	Obs.	Sighting Cue	Species	Group Size	Behavior Code (see code sheet)	Construction Type	Mitigation Type	Exposure (Y/N)	Behavior Change/ Response to Activity/Comments/Human Activity/Vessel Hull # or Name/ Visibility Notes
E ON PRE/POST CON S M OR E OFF		:	Grid N or S W or E			BL BO BR DF SA OTHER		Min: Max: Best:		SSV SSI V DR I DP ST OWC NOWC / NONE	SS/BC DE SD None		
E ON PRE/POST CON S M OR E OFF		:	Grid N or S W or E			BL BO BR DF SA OTHER		Min: Max: Best:		SSV SSI V DR I DP ST OWC NOWC / NONE	SS/BC DE SD None		
E ON PRE/POST CON S M OR E OFF		:	Grid N or S W or E			BL BO BR DF SA OTHER		Min: Max: Best:		SSV SSI V DR I DP ST OWC NOWC / NONE	SS/BC DE SD None		
E ON PRE/POST CON S M OR E OFF		:	Grid N or S W or E			BL BO BR DF SA OTHER		Min: Max: Best:		SSV SSI V DR I DP ST OWC NOWC / NONE	SS/BC DE SD None		
E ON PRE/POST CON S M OR E OFF		:	Grid N or S W or E			BL BO BR DF SA OTHER		Min: Max: Best:		SSV SSI V DR I DP ST OWC NOWC / NONE	SS/BC DE SD None		
E ON PRE/POST CON S M OR E OFF		:	Grid N or S W or E			BL BO BR DF SA OTHER		Min: Max: Best:		SSV SSI V DR I DP ST OWC NOWC / NONE	SS/BC DE SD None		
E ON PRE/POST CON S M OR E OFF		:	Grid N or S W or E			BL BO BR DF SA OTHER		Min: Max: Best:		SSV SSI V DR I DP ST OWC NOWC / NONE	SS/BC DE SD None		
E ON PRE/POST CON S M OR E OFF		:	Grid N or S W or E			BL BO BR DF SA OTHER		Min: Max: Best:		SSV SSI V DR I DP ST OWC NOWC / NONE	SS/BC DE SD None		

MARINE MAMMAL OBSERVATION RECORD

Project Name: Phase 1 - New Revilla

Monitoring Location: Peninsula

Date: 1/13/21

Time Effort Initiated: 10:00

Time Effort Completed: 15:02

Page 1 of 1

Time	Visibility	Glare	Weather Condition	Wave Height	BSS	Wind	Swell
16:00	B-P-M-G-E	20%	S-PC-L-R-F-OC-SN-HR	Lt/Mod/Hvy	2	NSEW	NSEW
15:02	B-P-M-G-E	0%	S-PC-L-R-F-OC-SN-HR	Lt/Mod/Hvy	1	NSEW	NSEW
:	B-P-M-G-E	%	S-PC-L-R-F-OC-SN-HR	Lt/Mod/Hvy		NSEW	NSEW
:	B-P-M-G-E	%	S-PC-L-R-F-OC-SN-HR	Lt/Mod/Hvy		NSEW	NSEW
:	B-P-M-G-E	%	S-PC-L-R-F-OC-SN-HR	Lt/Mod/Hvy		NSEW	NSEW
:	B-P-M-G-E	%	S-PC-L-R-F-OC-SN-HR	Lt/Mod/Hvy		NSEW	NSEW

Event Code	Sight # (1 or 1.1 if re-sight)	Time/Dur (Start/End time if cont.)	WP/ Grid #/ DIR of travel	Distance from work	Obs.	Sighting Cue	Species	Group Size	Behavior Code (see code sheet)	Construction Type	Mitigation Type	Exposure (Y/N)	Behavior Change/ Response to Activity/Comments/Human Activity/Vessel Hull # or Name/ Visibility Notes
E ON PRE/POST CON S M OR E OFF		:	Grid N or S W or E			BL BO BR DF SA OTHER		Min: Max: Best:		SSV SSI V DR I DP ST OWC NOWC / NONE	SS/BC DE SD None		
E ON PRE/POST CON S M OR E OFF		:	Grid N or S W or E			BL BO BR DF SA OTHER		Min: Max: Best:		SSV SSI V DR I DP ST OWC NOWC / NONE	SS/BC DE SD None		
E ON PRE/POST CON S M OR E OFF		:	Grid N or S W or E			BL BO BR DF SA OTHER		Min: Max: Best:		SSV SSI V DR I DP ST OWC NOWC / NONE	SS/BC DE SD None		
E ON PRE/POST CON S M OR E OFF		:	Grid N or S W or E			BL BO BR DF SA OTHER		Min: Max: Best:		SSV SSI V DR I DP ST OWC NOWC / NONE	SS/BC DE SD None		
E ON PRE/POST CON S M OR E OFF		:	Grid N or S W or E			BL BO BR DF SA OTHER		Min: Max: Best:		SSV SSI V DR I DP ST OWC NOWC / NONE	SS/BC DE SD None		
E ON PRE/POST CON S M OR E OFF		:	Grid N or S W or E			BL BO BR DF SA OTHER		Min: Max: Best:		SSV SSI V DR I DP ST OWC NOWC / NONE	SS/BC DE SD None		
E ON PRE/POST CON S M OR E OFF		:	Grid N or S W or E			BL BO BR DF SA OTHER		Min: Max: Best:		SSV SSI V DR I DP ST OWC NOWC / NONE	SS/BC DE SD None		
E ON PRE/POST CON S M OR E OFF		:	Grid N or S W or E			BL BO BR DF SA OTHER		Min: Max: Best:		SSV SSI V DR I DP ST OWC NOWC / NONE	SS/BC DE SD None		
E ON PRE/POST CON S M OR E OFF		:	Grid N or S W or E			BL BO BR DF SA OTHER		Min: Max: Best:		SSV SSI V DR I DP ST OWC NOWC / NONE	SS/BC DE SD None		

MARINE MAMMAL OBSERVATION RECORD

Project Name: Phase 1 - New Revilla

Monitoring Location: Peninsula

Date: 1/14/21

Time Effort Initiated: 9:25

Time Effort Completed: 12:54

Page 1 of 1

Time	Visibility	Glare	Weather Condition	Wave Height	BSS	Wind	Swell
9:25	B-P-M-G-E	0%	S-PC-L-R-F-OC-SN-HR	Lt/Mod/Hvy	5	NSEW	NSEW
12:54	B-P-M-G-E	0%	S-PC-L-R-F-OC-SN-HR	Lt/Mod/Hvy	5	NSEW	NSEW
:	B-P-M-G-E	%	S-PC-L-R-F-OC-SN-HR	Lt/Mod/Hvy		NSEW	NSEW
:	B-P-M-G-E	%	S-PC-L-R-F-OC-SN-HR	Lt/Mod/Hvy		NSEW	NSEW
:	B-P-M-G-E	%	S-PC-L-R-F-OC-SN-HR	Lt/Mod/Hvy		NSEW	NSEW
:	B-P-M-G-E	%	S-PC-L-R-F-OC-SN-HR	Lt/Mod/Hvy		NSEW	NSEW

4ft seas

3ft seas

Event Code	Sight # (1 or 1.1 if re-sight)	Time/Dur (Start/End time if cont.)	WP/ Grid #/ DIR of travel	Distance from work	Obs.	Sighting Cue	Species	Group Size	Behavior Code (see code sheet)	Construction Type	Mitigation Type	Exposure (Y/N)	Behavior Change/ Response to Activity/Comments/Human Activity/Vessel Hull # or Name/ Visibility Notes
E ON PRE/POST CON S M OR E OFF		:	Grid N or S W or E			BL BO BR DF SA OTHER		Min: Max: Best:		SSV SSI V DR I DP ST OWC NOWC / NONE	SS/BC DE SD None		
E ON PRE/POST CON S M OR E OFF		:	Grid N or S W or E			BL BO BR DF SA OTHER		Min: Max: Best:		SSV SSI V DR I DP ST OWC NOWC / NONE	SS/BC DE SD None		
E ON PRE/POST CON S M OR E OFF		:	Grid N or S W or E			BL BO BR DF SA OTHER		Min: Max: Best:		SSV SSI V DR I DP ST OWC NOWC / NONE	SS/BC DE SD None		
E ON PRE/POST CON S M OR E OFF		:	Grid N or S W or E			BL BO BR DF SA OTHER		Min: Max: Best:		SSV SSI V DR I DP ST OWC NOWC / NONE	SS/BC DE SD None		
E ON PRE/POST CON S M OR E OFF		:	Grid N or S W or E			BL BO BR DF SA OTHER		Min: Max: Best:		SSV SSI V DR I DP ST OWC NOWC / NONE	SS/BC DE SD None		
E ON PRE/POST CON S M OR E OFF		:	Grid N or S W or E			BL BO BR DF SA OTHER		Min: Max: Best:		SSV SSI V DR I DP ST OWC NOWC / NONE	SS/BC DE SD None		
E ON PRE/POST CON S M OR E OFF		:	Grid N or S W or E			BL BO BR DF SA OTHER		Min: Max: Best:		SSV SSI V DR I DP ST OWC NOWC / NONE	SS/BC DE SD None		
E ON PRE/POST CON S M OR E OFF		:	Grid N or S W or E			BL BO BR DF SA OTHER		Min: Max: Best:		SSV SSI V DR I DP ST OWC NOWC / NONE	SS/BC DE SD None		
E ON PRE/POST CON S M OR E OFF		:	Grid N or S W or E			BL BO BR DF SA OTHER		Min: Max: Best:		SSV SSI V DR I DP ST OWC NOWC / NONE	SS/BC DE SD None		

MARINE MAMMAL OBSERVATION RECORD

Project Name: PHASE 1 - NEW REVILIA

Monitoring Location: PROJECT SITE

Date: 11/14/21

Time Effort Initiated: 9:25

Time Effort Completed: 12:54

Page 1 of 1

Time	Visibility	Glare	Weather Condition	Wave Height	BSS	Wind	Swell
9:25	B-P-M-G-E	0%	S-PC-L-R-F-OC-SN-HR	Lt/Mod/Hvy	4	NSEW	NSEW
12:54	B-P-M-G-E	0%	S-PC-L-R-F-OC-SN-HR	Lt/Mod/Hvy	5	NSEW	NSEW
:	B-P-M-G-E	%	S-PC-L-R-F-OC-SN-HR	Lt/Mod/Hvy		NSEW	NSEW
:	B-P-M-G-E	%	S-PC-L-R-F-OC-SN-HR	Lt/Mod/Hvy		NSEW	NSEW
:	B-P-M-G-E	%	S-PC-L-R-F-OC-SN-HR	Lt/Mod/Hvy		NSEW	NSEW
:	B-P-M-G-E	%	S-PC-L-R-F-OC-SN-HR	Lt/Mod/Hvy		NSEW	NSEW

Event Code	Sight # (1 or 1.1 if re-sight)	Time/Dur (Start/End time if cont.)	WP/ Grid #/ DIR of travel	Distance from work	Obs.	Sighting Cue	Species	Group Size	Behavior Code (see code sheet)	Construction Type	Mitigation Type	Exposure (Y/N)	Behavior Change/ Response to Activity/Comments/Human Activity/Vessel Hull # or Name/ Visibility Notes
E ON PRE/POST CON S M OR E OFF		:	Grid N or S W or E			BL BO BR DF SA OTHER		Min: Max: Best:		SSV SSI V DR I DP ST OWC NOWC / NONE	SS/BC DE SD None		
E ON PRE/POST CON S M OR E OFF		:	Grid N or S W or E			BL BO BR DF SA OTHER		Min: Max: Best:		SSV SSI V DR I DP ST OWC NOWC / NONE	SS/BC DE SD None		
E ON PRE/POST CON S M OR E OFF		:	Grid N or S W or E			BL BO BR DF SA OTHER		Min: Max: Best:		SSV SSI V DR I DP ST OWC NOWC / NONE	SS/BC DE SD None		
E ON PRE/POST CON S M OR E OFF		:	Grid N or S W or E			BL BO BR DF SA OTHER		Min: Max: Best:		SSV SSI V DR I DP ST OWC NOWC / NONE	SS/BC DE SD None		
E ON PRE/POST CON S M OR E OFF		:	Grid N or S W or E			BL BO BR DF SA OTHER		Min: Max: Best:		SSV SSI V DR I DP ST OWC NOWC / NONE	SS/BC DE SD None		
E ON PRE/POST CON S M OR E OFF		:	Grid N or S W or E			BL BO BR DF SA OTHER		Min: Max: Best:		SSV SSI V DR I DP ST OWC NOWC / NONE	SS/BC DE SD None		
E ON PRE/POST CON S M OR E OFF		:	Grid N or S W or E			BL BO BR DF SA OTHER		Min: Max: Best:		SSV SSI V DR I DP ST OWC NOWC / NONE	SS/BC DE SD None		
E ON PRE/POST CON S M OR E OFF		:	Grid N or S W or E			BL BO BR DF SA OTHER		Min: Max: Best:		SSV SSI V DR I DP ST OWC NOWC / NONE	SS/BC DE SD None		
E ON PRE/POST CON S M OR E OFF		:	Grid N or S W or E			BL BO BR DF SA OTHER		Min: Max: Best:		SSV SSI V DR I DP ST OWC NOWC / NONE	SS/BC DE SD None		

MARINE MAMMAL OBSERVATION RECORD

Project Name: Phase 1 - New Revilla

Monitoring Location: Gravina

Date: 1/14/2021

Time Effort Initiated: 0925

Time Effort Completed: 1254

Page 1 of 1

Time	Visibility	Glare	Weather Condition	Wave Height	BSS	Wind	Swell
09:25	B-P-M-G-E	0 %	S-PC-L-R-F-OC-SN-HR	Lt/Mod/Hvy	5	NSEW	NSEW
12:54	B-P-M-G-E	0 %	S-PC-L-R-F-OC-SN-HR	Lt/Mod/Hvy	5	NSEW	NSEW
:	B-P-M-G-E	%	S-PC-L-R-F-OC-SN-HR	Lt/Mod/Hvy		NSEW	NSEW
:	B-P-M-G-E	%	S-PC-L-R-F-OC-SN-HR	Lt/Mod/Hvy		NSEW	NSEW
:	B-P-M-G-E	%	S-PC-L-R-F-OC-SN-HR	Lt/Mod/Hvy		NSEW	NSEW
:	B-P-M-G-E	%	S-PC-L-R-F-OC-SN-HR	Lt/Mod/Hvy		NSEW	NSEW

Event Code	Sight # (1 or 1.1 if re-sight)	Time/Dur (Start/End time if cont.)	WP/ Grid #/ DIR of travel	Distance from work	Obs.	Sighting Cue	Species	Group Size	Behavior Code (see code sheet)	Construction Type	Mitigation Type	Exposure (Y/N)	Behavior Change/ Response to Activity/Comments/Human Activity/Vessel Hull # or Name/ Visibility Notes
E ON PRE/POST CON S M OR E OFF	1	12:15	C20 Grid N or S W or E	500m	TM	BL BO BR DF SA OTHER	STSL	Min: 2 Max: 2 Best: 2	SW(SE)	SSV SSI V DR I DP ST OWC NOWC / NONE	SS/BC DE SD None	Y	Swimming southeast past beach. In B zone
E ON PRE/POST CON S M OR E OFF		:	Grid N or S W or E			BL BO BR DF SA OTHER		Min: Max: Best:		SSV SSI V DR I DP ST OWC NOWC / NONE	SS/BC DE SD None		
E ON PRE/POST CON S M OR E OFF		:	Grid N or S W or E			BL BO BR DF SA OTHER		Min: Max: Best:		SSV SSI V DR I DP ST OWC NOWC / NONE	SS/BC DE SD None		
E ON PRE/POST CON S M OR E OFF		:	Grid N or S W or E			BL BO BR DF SA OTHER		Min: Max: Best:		SSV SSI V DR I DP ST OWC NOWC / NONE	SS/BC DE SD None		
E ON PRE/POST CON S M OR E OFF		:	Grid N or S W or E			BL BO BR DF SA OTHER		Min: Max: Best:		SSV SSI V DR I DP ST OWC NOWC / NONE	SS/BC DE SD None		
E ON PRE/POST CON S M OR E OFF		:	Grid N or S W or E			BL BO BR DF SA OTHER		Min: Max: Best:		SSV SSI V DR I DP ST OWC NOWC / NONE	SS/BC DE SD None		
E ON PRE/POST CON S M OR E OFF		:	Grid N or S W or E			BL BO BR DF SA OTHER		Min: Max: Best:		SSV SSI V DR I DP ST OWC NOWC / NONE	SS/BC DE SD None		
E ON PRE/POST CON S M OR E OFF		:	Grid N or S W or E			BL BO BR DF SA OTHER		Min: Max: Best:		SSV SSI V DR I DP ST OWC NOWC / NONE	SS/BC DE SD None		
E ON PRE/POST CON S M OR E OFF		:	Grid N or S W or E			BL BO BR DF SA OTHER		Min: Max: Best:		SSV SSI V DR I DP ST OWC NOWC / NONE	SS/BC DE SD None		

MARINE MAMMAL OBSERVATION RECORD

Project Name: PHASE 1- NEW REVIEW

Monitoring Location: PROJECT SITE

Date: 11/18/21

Time Effort Initiated: 12:30

Time Effort Completed: 15:50

Page 1 of 1

Time	Visibility	Glare	Weather Condition	Wave Height	BSS	Wind	Swell
12:30	B-P-M-G-E	0%	S-PC-L-R-F-OC-SN-HR	Lt/Mod/Hvy	2	N(NE)W	N(NE)W
15:50	B-P-M-G-E	0%	S-PC-L-R-F-OC-SN-HR	Lt/Mod/Hvy	2	N(NE)W	N(NE)W
:	B-P-M-G-E	%	S-PC-L-R-F-OC-SN-HR	Lt/Mod/Hvy		NSEW	NSEW
:	B-P-M-G-E	%	S-PC-L-R-F-OC-SN-HR	Lt/Mod/Hvy		NSEW	NSEW
:	B-P-M-G-E	%	S-PC-L-R-F-OC-SN-HR	Lt/Mod/Hvy		NSEW	NSEW
:	B-P-M-G-E	%	S-PC-L-R-F-OC-SN-HR	Lt/Mod/Hvy		NSEW	NSEW

Event Code	Sight # (1 or 1.1 if re-sight)	Time/Dur (Start/End time if cont.)	WP/ Grid #/ DIR of travel	Distance from work	Obs.	Sighting Cue	Species	Group Size	Behavior Code (see code sheet)	Construction Type	Mitigation Type	Exposure (Y/N)	Behavior Change/ Response to Activity/Comments/Human Activity/Vessel Hull # or Name/ Visibility Notes
E ON PRE/POST CON S M OR E OFF		:	Grid N or S W or E			BL BO BR DF SA OTHER		Min: Max: Best:		SSV SSI V DR I DP ST OWC NOWC / NONE	SS/BC DE SD None		
E ON PRE/POST CON S M OR E OFF		:	Grid N or S W or E			BL BO BR DF SA OTHER		Min: Max: Best:		SSV SSI V DR I DP ST OWC NOWC / NONE	SS/BC DE SD None		
E ON PRE/POST CON S M OR E OFF		:	Grid N or S W or E			BL BO BR DF SA OTHER		Min: Max: Best:		SSV SSI V DR I DP ST OWC NOWC / NONE	SS/BC DE SD None		
E ON PRE/POST CON S M OR E OFF		:	Grid N or S W or E			BL BO BR DF SA OTHER		Min: Max: Best:		SSV SSI V DR I DP ST OWC NOWC / NONE	SS/BC DE SD None		
E ON PRE/POST CON S M OR E OFF		:	Grid N or S W or E			BL BO BR DF SA OTHER		Min: Max: Best:		SSV SSI V DR I DP ST OWC NOWC / NONE	SS/BC DE SD None		
E ON PRE/POST CON S M OR E OFF		:	Grid N or S W or E			BL BO BR DF SA OTHER		Min: Max: Best:		SSV SSI V DR I DP ST OWC NOWC / NONE	SS/BC DE SD None		
E ON PRE/POST CON S M OR E OFF		:	Grid N or S W or E			BL BO BR DF SA OTHER		Min: Max: Best:		SSV SSI V DR I DP ST OWC NOWC / NONE	SS/BC DE SD None		
E ON PRE/POST CON S M OR E OFF		:	Grid N or S W or E			BL BO BR DF SA OTHER		Min: Max: Best:		SSV SSI V DR I DP ST OWC NOWC / NONE	SS/BC DE SD None		

MARINE MAMMAL OBSERVATION RECORD

Project Name: Phase 1 - New Revilla
 Monitoring Location: Gravina
 Date: 1/19/21
 Time Effort Initiated: 12:30
 Time Effort Completed: 15:50
 Page 1 of 1

Time	Visibility	Glare	Weather Condition	Wave Height	BSS	Wind	Swell
12:30	B-P-M-G-E	0 %	S-PC-L-R-F-OC-SN-HR	Lt/Mod/Hvy	3	NSEW	NSEW
14:28	B-P-M-G-E	0 %	S-PC-L-R-F-OC-SN-HR	Lt/Mod/Hvy	3	NSEW	NSEW
15:50	B-P-M-G-E	0 %	S-PC-L-R-F-OC-SN-HR	Lt/Mod/Hvy	2	NSEW	NSEW
:	B-P-M-G-E	%	S-PC-L-R-F-OC-SN-HR	Lt/Mod/Hvy		NSEW	NSEW
:	B-P-M-G-E	%	S-PC-L-R-F-OC-SN-HR	Lt/Mod/Hvy		NSEW	NSEW
:	B-P-M-G-E	%	S-PC-L-R-F-OC-SN-HR	Lt/Mod/Hvy		NSEW	NSEW

2.3 ft
2.3
1 ft

Event Code	Sight # (1 or 1.1 if re-sight)	Time/Dur (Start/End time if cont.)	WP/ Grid #/ DIR of travel	Distance from work	Obs.	Sighting Cue	Species	Group Size	Behavior Code (see code sheet)	Construction Type	Mitigation Type	Exposure (Y/N)	Behavior Change/ Response to Activity/Comments/Human Activity/Vessel Hull # or Name/ Visibility Notes
E ON PRE/POST CON S M OR E OFF	1	13:02 15:34	C20 Grid N or S W or E	475m	AR	BL BO BR DF SA OTHER	HSEA	Min: 1 Max: 1 Best: 1	LO SI	SSV SSI V DR I DP ST OWC NOWC / NONE	SS/BC DE SD None	Y	Surfaced every 15 min all day B-take
E ON PRE/POST CON S M OR E OFF	2	14:12 15:34	C20 Grid N or S W or E	475m	AR	BL BO BR DF SA OTHER	HSEA	Min: 1 Max: 1 Best: 1	LO SI	SSV SSI V DR I DP ST OWC NOWC / NONE	SS/BC DE SD None	Y	Surfaced every 15-20 min rest of day B-take
E ON PRE/POST CON S M OR E OFF		:	Grid N or S W or E			BL BO BR DF SA OTHER		Min: Max: Best:		SSV SSI V DR I DP ST OWC NOWC / NONE	SS/BC DE SD None		
E ON PRE/POST CON S M OR E OFF		:	Grid N or S W or E			BL BO BR DF SA OTHER		Min: Max: Best:		SSV SSI V DR I DP ST OWC NOWC / NONE	SS/BC DE SD None		
E ON PRE/POST CON S M OR E OFF		:	Grid N or S W or E			BL BO BR DF SA OTHER		Min: Max: Best:		SSV SSI V DR I DP ST OWC NOWC / NONE	SS/BC DE SD None		
E ON PRE/POST CON S M OR E OFF		:	Grid N or S W or E			BL BO BR DF SA OTHER		Min: Max: Best:		SSV SSI V DR I DP ST OWC NOWC / NONE	SS/BC DE SD None		
E ON PRE/POST CON S M OR E OFF		:	Grid N or S W or E			BL BO BR DF SA OTHER		Min: Max: Best:		SSV SSI V DR I DP ST OWC NOWC / NONE	SS/BC DE SD None		
E ON PRE/POST CON S M OR E OFF		:	Grid N or S W or E			BL BO BR DF SA OTHER		Min: Max: Best:		SSV SSI V DR I DP ST OWC NOWC / NONE	SS/BC DE SD None		

MARINE MAMMAL OBSERVATION RECORD

Project Name: Phase 1- New Revilla

Monitoring Location: Peninsula

Date: 01/18/2021

Time Effort Initiated: 12:30

Time Effort Completed: 15:50

Page 1 of 1

Time	Visibility	Glare	Weather Condition	Wave Height	BSS	Wind	Swell
12:30	B-P-M-G-E	0 %	S-PC-L-R-F-OC-SN-HR	Lt/Mod/Hvy	5	N(S)E W	N(S)E W
15:50	B-P-M-G-E	0 %	S-PC-L-R-F-OC-SN-HR	Lt/Mod/Hvy	6	N(S)E W	N(S)E W
:	B-P-M-G-E	%	S-PC-L-R-F-OC-SN-HR	Lt/Mod/Hvy		N S E W	N S E W
:	B-P-M-G-E	%	S-PC-L-R-F-OC-SN-HR	Lt/Mod/Hvy		N S E W	N S E W
:	B-P-M-G-E	%	S-PC-L-R-F-OC-SN-HR	Lt/Mod/Hvy		N S E W	N S E W
:	B-P-M-G-E	%	S-PC-L-R-F-OC-SN-HR	Lt/Mod/Hvy		N S E W	N S E W

Event Code	Sight # (1 or 1.1 if re- sight)	Time/Dur (Start/End time if cont.)	WP/ Grid #/ DIR of travel	Distance from work	Obs.	Sighting Cue	Species	Group Size	Behavior Code (see code sheet)	Construction Type	Mitigation Type	Exposure (Y/N)	Behavior Change/ Response to Activity/Comments/Human Activity/Vessel Hull # or Name/ Visibility Notes
E ON PRE/POST CON S M OR E OFF	1	13:01 13:05	C6 Grid N or S W or E	3500 m	RV	BL BO BR DF SA OTHER	STSL	Min: 1 Max: 1 Best: 1	FO	SSV SSI V DR I DP ST OWC NOWC / NONE	SS/BC DE SD None	n	Out of zone Playing with a big fish in his mouth.
E ON PRE/POST CON S M OR E OFF		:	Grid N or S W or E			BL BO BR DF SA OTHER		Min: Max: Best:		SSV SSI V DR I DP ST OWC NOWC / NONE	SS/BC DE SD None		
E ON PRE/POST CON S M OR E OFF		:	Grid N or S W or E			BL BO BR DF SA OTHER		Min: Max: Best:		SSV SSI V DR I DP ST OWC NOWC / NONE	SS/BC DE SD None		
E ON PRE/POST CON S M OR E OFF		:	Grid N or S W or E			BL BO BR DF SA OTHER		Min: Max: Best:		SSV SSI V DR I DP ST OWC NOWC / NONE	SS/BC DE SD None		
E ON PRE/POST CON S M OR E OFF		:	Grid N or S W or E			BL BO BR DF SA OTHER		Min: Max: Best:		SSV SSI V DR I DP ST OWC NOWC / NONE	SS/BC DE SD None		
E ON PRE/POST CON S M OR E OFF		:	Grid N or S W or E			BL BO BR DF SA OTHER		Min: Max: Best:		SSV SSI V DR I DP ST OWC NOWC / NONE	SS/BC DE SD None		
E ON PRE/POST CON S M OR E OFF		:	Grid N or S W or E			BL BO BR DF SA OTHER		Min: Max: Best:		SSV SSI V DR I DP ST OWC NOWC / NONE	SS/BC DE SD None		
E ON PRE/POST CON S M OR E OFF		:	Grid N or S W or E			BL BO BR DF SA OTHER		Min: Max: Best:		SSV SSI V DR I DP ST OWC NOWC / NONE	SS/BC DE SD None		

MARINE MAMMAL OBSERVATION RECORD

Project Name: PHASE 1 - NEW PENNA

Monitoring Location: PROJECT SITE

Date: 11/19/21

Time Effort Initiated: 12:25

Time Effort Completed: 16:30

Page 1 of 1

Time	Visibility	Glare	Weather Condition	Wave Height	BSS	Wind	Swell
12:25	B-P-M-G-E	0%	S-PC-L-R-F-OC-SN-HR	Lt/Mod/Hvy	1	NSEW	NSEW
16:30	B-P-M-G-E	0%	S-PC-L-R-F-OC-SN-HR	Lt/Mod/Hvy	1	NSEW	NSEW
:	B-P-M-G-E	%	S-PC-L-R-F-OC-SN-HR	Lt/Mod/Hvy		NSEW	NSEW
:	B-P-M-G-E	%	S-PC-L-R-F-OC-SN-HR	Lt/Mod/Hvy		NSEW	NSEW
:	B-P-M-G-E	%	S-PC-L-R-F-OC-SN-HR	Lt/Mod/Hvy		NSEW	NSEW
:	B-P-M-G-E	%	S-PC-L-R-F-OC-SN-HR	Lt/Mod/Hvy		NSEW	NSEW

Event Code	Sight # (1 or 1.1 if re-sight)	Time/Dur (Start/End time if cont.)	WP/ Grid #/ DIR of travel	Distance from work	Obs.	Sighting Cue	Species	Group Size	Behavior Code (see code sheet)	Construction Type	Mitigation Type	Exposure (Y/N)	Behavior Change/ Response to Activity/Comments/Human Activity/Vessel Hull # or Name/ Visibility Notes
E ON PRE/POST CON S M OR E OFF	1	12:32 12:34	C20 Grid N or S W or E	300	DR	BL BO BR DF SA OTHER	STSL	Min: 1 Max: 1 Best: 1	TR(N) D1	SSV SSI V DR I DP ST OWC NOWC / NONE	SS/BC DE SD None	N	TRAVELING NORTH, ONLY SAW ONE E.
E ON PRE/POST CON S M OR E OFF		:	Grid N or S W or E			BL BO BR DF SA OTHER		Min: Max: Best:		SSV SSI V DR I DP ST OWC NOWC / NONE	SS/BC DE SD None		
E ON PRE/POST CON S M OR E OFF		:	Grid N or S W or E			BL BO BR DF SA OTHER		Min: Max: Best:		SSV SSI V DR I DP ST OWC NOWC / NONE	SS/BC DE SD None		
E ON PRE/POST CON S M OR E OFF		:	Grid N or S W or E			BL BO BR DF SA OTHER		Min: Max: Best:		SSV SSI V DR I DP ST OWC NOWC / NONE	SS/BC DE SD None		
E ON PRE/POST CON S M OR E OFF		:	Grid N or S W or E			BL BO BR DF SA OTHER		Min: Max: Best:		SSV SSI V DR I DP ST OWC NOWC / NONE	SS/BC DE SD None		
E ON PRE/POST CON S M OR E OFF		:	Grid N or S W or E			BL BO BR DF SA OTHER		Min: Max: Best:		SSV SSI V DR I DP ST OWC NOWC / NONE	SS/BC DE SD None		
E ON PRE/POST CON S M OR E OFF		:	Grid N or S W or E			BL BO BR DF SA OTHER		Min: Max: Best:		SSV SSI V DR I DP ST OWC NOWC / NONE	SS/BC DE SD None		
E ON PRE/POST CON S M OR E OFF		:	Grid N or S W or E			BL BO BR DF SA OTHER		Min: Max: Best:		SSV SSI V DR I DP ST OWC NOWC / NONE	SS/BC DE SD None		

MARINE MAMMAL OBSERVATION RECORD

Project Name: Phase 1 - New Revilla

Monitoring Location: Gravina

Date: 1/19/2021

Time Effort Initiated: 1225

Time Effort Completed: 1630

Page 1 of 1

Time	Visibility	Glare	Weather Condition	Wave Height	BSS	Wind	Swell
12:25	B-P-M-G-E	0%	S-PC-L-R-F-OC-SN-HR	Lt/Mod/Hvy	1	NSEW	NSEW
16:30	B-P-M-G-E	0%	S-PC-L-R-F-OC-SN-HR	Lt/Mod/Hvy	1	NSEW	NSEW
:	B-P-M-G-E	%	S-PC-L-R-F-OC-SN-HR	Lt/Mod/Hvy		NSEW	NSEW
:	B-P-M-G-E	%	S-PC-L-R-F-OC-SN-HR	Lt/Mod/Hvy		NSEW	NSEW
:	B-P-M-G-E	%	S-PC-L-R-F-OC-SN-HR	Lt/Mod/Hvy		NSEW	NSEW
:	B-P-M-G-E	%	S-PC-L-R-F-OC-SN-HR	Lt/Mod/Hvy		NSEW	NSEW

Event Code	Sight # (1 or 1.1 if re-sight)	Time/Dur (Start/End time if cont.)	WP/ Grid #/ DIR of travel	Distance from work	Obs.	Sighting Cue	Species	Group Size	Behavior Code (see code sheet)	Construction Type	Mitigation Type	Exposure (Y/N)	Behavior Change/ Response to Activity/Comments/Human Activity/Vessel Hull # or Name/ Visibility Notes
E ON PRE/POST CON S M OR E OFF	1	14:02 15:20	C20 Grid N or S W or E	500m	TM	BL BO BR DF SA OTHER	HSEA	Min: 2 Max: 2 Best: 2	LO RE	SSV SSI V DR I DP ST OWC NOWC / NONE	SS/BC DE SD None	Y	In B zone
E ON PRE/POST CON S M OR E OFF	2	15:18 15:20	C20 Grid N or S W or E	500m	TM	BL BO BR DF SA OTHER	STSL	Min: 1 Max: 1 Best: 1	SW (NW)	SSV SSI V DR I DP ST OWC NOWC / NONE	SS/BC DE SD None	Y	In B zone
E ON PRE/POST CON S M OR E OFF		:	Grid N or S W or E			BL BO BR DF SA OTHER		Min: Max: Best:		SSV SSI V DR I DP ST OWC NOWC / NONE	SS/BC DE SD None		
E ON PRE/POST CON S M OR E OFF		:	Grid N or S W or E			BL BO BR DF SA OTHER		Min: Max: Best:		SSV SSI V DR I DP ST OWC NOWC / NONE	SS/BC DE SD None		
E ON PRE/POST CON S M OR E OFF		:	Grid N or S W or E			BL BO BR DF SA OTHER		Min: Max: Best:		SSV SSI V DR I DP ST OWC NOWC / NONE	SS/BC DE SD None		
E ON PRE/POST CON S M OR E OFF		:	Grid N or S W or E			BL BO BR DF SA OTHER		Min: Max: Best:		SSV SSI V DR I DP ST OWC NOWC / NONE	SS/BC DE SD None		
E ON PRE/POST CON S M OR E OFF		:	Grid N or S W or E			BL BO BR DF SA OTHER		Min: Max: Best:		SSV SSI V DR I DP ST OWC NOWC / NONE	SS/BC DE SD None		
E ON PRE/POST CON S M OR E OFF		:	Grid N or S W or E			BL BO BR DF SA OTHER		Min: Max: Best:		SSV SSI V DR I DP ST OWC NOWC / NONE	SS/BC DE SD None		

MARINE MAMMAL OBSERVATION RECORD

Project Name: Phase 1 - New Revilla

Monitoring Location: Peninsula

Date: 1/19/21

Time Effort Initiated: 12:25

Time Effort Completed: 16:30

Page 1 of 1

Time	Visibility	Glare	Weather Condition	Wave Height	BSS	Wind	Swell
12:25	B-P-M-G-E	5%	S-PC-L-R-F-OC-SN-HR	Lt/Mod/Hvy	1	NSEW	NSEW
16:30	B-P-M-G-E	6%	S-PC-L-R-F-OC-SN-HR	Lt/Mod/Hvy	1	NSEW	NSEW
:	B-P-M-G-E	%	S-PC-L-R-F-OC-SN-HR	Lt/Mod/Hvy		NSEW	NSEW
:	B-P-M-G-E	%	S-PC-L-R-F-OC-SN-HR	Lt/Mod/Hvy		NSEW	NSEW
:	B-P-M-G-E	%	S-PC-L-R-F-OC-SN-HR	Lt/Mod/Hvy		NSEW	NSEW
:	B-P-M-G-E	%	S-PC-L-R-F-OC-SN-HR	Lt/Mod/Hvy		NSEW	NSEW

Event Code	Sight # (1 or 1.1 if re-sight)	Time/Dur (Start/End time if cont.)	WP/ Grid #/ DIR of travel	Distance from work	Obs.	Sighting Cue	Species	Group Size	Behavior Code (see code sheet)	Construction Type	Mitigation Type	Exposure (Y/N)	Behavior Change/ Response to Activity/Comments/Human Activity/Vessel Hull # or Name/ Visibility Notes
<u>E ON</u> PRE/POST CON S M OR E OFF	1	12:55 13:01	<u>C-6</u> Grid N or S W or E	3400m N	AR	BL <u>BO</u> BR DF SA OTHER	HSEA	Min: 1 Max: 1 Best: 1	SW(N) LO SI	SSV SSI V DR I DP ST OWC NOWC / NONE	SS/BC DE SD None	N	Surfaced several times swimming north between each breath Not in B-zone
<u>E ON</u> PRE/POST CON S M OR E OFF	1.1	13:07 13:10	<u>B-40</u> Grid N or S W or E	4500m N	AR	BL <u>BO</u> BR DF SA OTHER	HSEA	Min: 1 Max: 1 Best: 1	SW(N) LO SI	SSV SSI V DR I DP ST OWC NOWC / NONE	SS/BC DE SD None	N	Surfaced several times before disappearing Not in B-zone
<u>E ON</u> PRE/POST CON S M OR E OFF	2	14:24 14:35	<u>C-3</u> Grid N or S W or E	3400m N	AR	BL <u>BO</u> BR DF SA OTHER	HSEA	Min: 1 Max: 1 Best: 1	RE LO SI	SSV SSI V DR I DP ST OWC NOWC / NONE	SS/BC DE SD None	N	Resting just north of Pen point then looked around before sinking Not in B-zone
<u>E ON</u> PRE/POST CON S M OR E OFF	3	14:26 15:39	<u>C-5+8</u> Grid N or S W or E	3300m N	AR	BL <u>BO</u> BR DF SA OTHER	HSEA	Min: 2 Max: 2 Best: 2	RE LO SI	SSV SSI V DR I DP ST OWC NOWC / NONE	SS/BC DE SD None	Y	Resting in water along Gravina shoreline. Looking + sinking occasionally B-Take.
<u>E ON</u> PRE/POST CON S M OR E OFF	4	14:33 14:38	<u>C-6</u> Grid N or S W or E	3400m N	AR	BL <u>BO</u> BR DF SA OTHER	ETSL	Min: 1 Max: 1 Best: 1	TR (N)	SSV SSI V DR I DP ST OWC NOWC / NONE	SS/BC DE SD None	N	Swimming North 5m off Pen point surfaced 4 times then disappeared
E ON PRE/POST CON S M OR E OFF		:	Grid N or S W or E			BL BO BR DF SA OTHER		Min: Max: Best:		SSV SSI V DR I DP ST OWC NOWC / NONE	SS/BC DE SD None		
E ON PRE/POST CON S M OR E OFF		:	Grid N or S W or E			BL BO BR DF SA OTHER		Min: Max: Best:		SSV SSI V DR I DP ST OWC NOWC / NONE	SS/BC DE SD None		
E ON PRE/POST CON S M OR E OFF		:	Grid N or S W or E			BL BO BR DF SA OTHER		Min: Max: Best:		SSV SSI V DR I DP ST OWC NOWC / NONE	SS/BC DE SD None		

MARINE MAMMAL OBSERVATION RECORD

Project Name: PHASE 1 - NEW REVILLA

Monitoring Location: PROJECT SITE

Date: 1/20/21

Time Effort Initiated: 7:20

Time Effort Completed: 9:56

Page 1 of 1

Time	Visibility	Glare	Weather Condition	Wave Height	BSS	Wind	Swell
7:20	B-P-M-G-E	0%	S-PC-L-R-F-OC-SN-HR	Lt/Mod/Hvy	1	N(S)E(W)	N(S)E(W)
9:56	B-P-M-G-E	0%	S-PC-L-R-F-OC-SN-HR	Lt/Mod/Hvy	1	N(S)E(W)	N(S)E(W)
:	B-P-M-G-E	%	S-PC-L-R-F-OC-SN-HR	Lt/Mod/Hvy		N S E W	N S E W
:	B-P-M-G-E	%	S-PC-L-R-F-OC-SN-HR	Lt/Mod/Hvy		N S E W	N S E W
:	B-P-M-G-E	%	S-PC-L-R-F-OC-SN-HR	Lt/Mod/Hvy		N S E W	N S E W
:	B-P-M-G-E	%	S-PC-L-R-F-OC-SN-HR	Lt/Mod/Hvy		N S E W	N S E W

Event Code	Sight # (1 or 1.1 if re-sight)	Time/Dur (Start/End time if cont.)	WP/ Grid #/ DIR of travel	Distance from work	Obs.	Sighting Cue	Species	Group Size	Behavior Code (see code sheet)	Construction Type	Mitigation Type	Exposure (Y/N)	Behavior Change/ Response to Activity/Comments/Human Activity/Vessel Hull # or Name/ Visibility Notes
<u>E ON</u> <u>PRE/POST</u> CON S M OR E OFF	1	7:24 7:25	<u>C19</u> Grid N or S W or E	500m	DR	BL <u>BO</u> BR DF SA OTHER	HSLA	Min: 1 Max: 1 Best: 1	SW(N) SI	SSV SSI V DR I DP ST OWC NOWC/ <u>NONE</u>	SS/BC DE SD <u>None</u>	N	REVILLA SHORELINE, SWIMMING NORTH.
E ON PRE/POST CON S M OR E OFF		:	Grid N or S W or E			BL BO BR DF SA OTHER		Min: Max: Best:		SSV SSI V DR I DP ST OWC NOWC/ NONE	SS/BC DE SD None		
E ON PRE/POST CON S M OR E OFF		:	Grid N or S W or E			BL BO BR DF SA OTHER		Min: Max: Best:		SSV SSI V DR I DP ST OWC NOWC/ NONE	SS/BC DE SD None		
E ON PRE/POST CON S M OR E OFF		:	Grid N or S W or E			BL BO BR DF SA OTHER		Min: Max: Best:		SSV SSI V DR I DP ST OWC NOWC/ NONE	SS/BC DE SD None		
E ON PRE/POST CON S M OR E OFF		:	Grid N or S W or E			BL BO BR DF SA OTHER		Min: Max: Best:		SSV SSI V DR I DP ST OWC NOWC/ NONE	SS/BC DE SD None		
E ON PRE/POST CON S M OR E OFF		:	Grid N or S W or E			BL BO BR DF SA OTHER		Min: Max: Best:		SSV SSI V DR I DP ST OWC NOWC/ NONE	SS/BC DE SD None		
E ON PRE/POST CON S M OR E OFF		:	Grid N or S W or E			BL BO BR DF SA OTHER		Min: Max: Best:		SSV SSI V DR I DP ST OWC NOWC/ NONE	SS/BC DE SD None		
E ON PRE/POST CON S M OR E OFF		:	Grid N or S W or E			BL BO BR DF SA OTHER		Min: Max: Best:		SSV SSI V DR I DP ST OWC NOWC/ NONE	SS/BC DE SD None		
E ON PRE/POST CON S M OR E OFF		:	Grid N or S W or E			BL BO BR DF SA OTHER		Min: Max: Best:		SSV SSI V DR I DP ST OWC NOWC/ NONE	SS/BC DE SD None		

MARINE MAMMAL OBSERVATION RECORD

Project Name: Phase 1 - New Ravilla
 Monitoring Location: Gravina
 Date: 1/20/2021
 Time Effort Initiated: 0720
 Time Effort Completed: 0956
 Page 1 of 1

Time	Visibility	Glare	Weather Condition	Wave Height	BSS	Wind	Swell
07:20	B-P-M-G-E	0%	S-PC-L-R-F-OC-SN-HR	Lt/Mod/Hvy	0	NSEW	NSEW
09:56	B-P-M-G-E	0%	S-PC-L-R-F-OC-SN-HR	Lt/Mod/Hvy	0	NSEW	NSEW
:	B-P-M-G-E	%	S-PC-L-R-F-OC-SN-HR	Lt/Mod/Hvy		NSEW	NSEW
:	B-P-M-G-E	%	S-PC-L-R-F-OC-SN-HR	Lt/Mod/Hvy		NSEW	NSEW
:	B-P-M-G-E	%	S-PC-L-R-F-OC-SN-HR	Lt/Mod/Hvy		NSEW	NSEW
:	B-P-M-G-E	%	S-PC-L-R-F-OC-SN-HR	Lt/Mod/Hvy		NSEW	NSEW

Event Code	Sight # (1 or 1.1 if re-sight)	Time/Dur (Start/End time if cont.)	WP/ Grid #/ DIR of travel	Distance from work	Obs.	Sighting Cue	Species	Group Size	Behavior Code (see code sheet)	Construction Type	Mitigation Type	Exposure (Y/N)	Behavior Change/ Response to Activity/Comments/Human Activity/Vessel Hull # or Name/ Visibility Notes
E ON PRE/POST CON S M OR E OFF	1	08:30 08:35	C23 Grid N or S W or E	300m	TM	BL BO BR DF SA OTHER	HSEA	Min: 1 Max: 1 Best: 1	RE SW (SE)	SSV SSI V DR 1 DP ST OWC NOWC / NONE	SS/BC DE SD None	Y	Swam out from Carlanna Creek. In B zone
E ON PRE/POST CON S M OR E OFF	2	09:08 :	C20 Grid N or S W or E	400m	TM	BL BO BR DF SA OTHER	STSL	Min: 1 Max: 1 Best: 1	TR (NW)	SSV SSI V DR 1 DP ST OWC NOWC / NONE	SS/BC DE SD None	Y	Travelling NW, in B zone
E ON PRE/POST CON S M OR E OFF	:	:	Grid N or S W or E	:	:	BL BO BR DF SA OTHER	:	Min: Max: Best:	:	SSV SSI V DR 1 DP ST OWC NOWC / NONE	SS/BC DE SD None	:	:
E ON PRE/POST CON S M OR E OFF	:	:	Grid N or S W or E	:	:	BL BO BR DF SA OTHER	:	Min: Max: Best:	:	SSV SSI V DR 1 DP ST OWC NOWC / NONE	SS/BC DE SD None	:	:
E ON PRE/POST CON S M OR E OFF	:	:	Grid N or S W or E	:	:	BL BO BR DF SA OTHER	:	Min: Max: Best:	:	SSV SSI V DR 1 DP ST OWC NOWC / NONE	SS/BC DE SD None	:	:
E ON PRE/POST CON S M OR E OFF	:	:	Grid N or S W or E	:	:	BL BO BR DF SA OTHER	:	Min: Max: Best:	:	SSV SSI V DR 1 DP ST OWC NOWC / NONE	SS/BC DE SD None	:	:
E ON PRE/POST CON S M OR E OFF	:	:	Grid N or S W or E	:	:	BL BO BR DF SA OTHER	:	Min: Max: Best:	:	SSV SSI V DR 1 DP ST OWC NOWC / NONE	SS/BC DE SD None	:	:
E ON PRE/POST CON S M OR E OFF	:	:	Grid N or S W or E	:	:	BL BO BR DF SA OTHER	:	Min: Max: Best:	:	SSV SSI V DR 1 DP ST OWC NOWC / NONE	SS/BC DE SD None	:	:

MARINE MAMMAL OBSERVATION RECORD

Project Name: Phasel - New Revilla

Monitoring Location: Peninsula

Date: 1/20/21

Time Effort Initiated: 7:20

Time Effort Completed: 9:56

Page 1 of 1

Time	Visibility	Glare	Weather Condition	Wave Height	BSS	Wind	Swell
7:20	B-P-M-G-E	0%	S-PC-L-R-F-OC-SN-HR	Lt/Mod/Hvy	0	NSEW	NSEW
9:56	B-P-M-G-E	0%	S-PC-L-R-F-OC-SN-HR	Lt/Mod/Hvy	1	NSEW	NSEW
:	B-P-M-G-E	%	S-PC-L-R-F-OC-SN-HR	Lt/Mod/Hvy		NSEW	NSEW
:	B-P-M-G-E	%	S-PC-L-R-F-OC-SN-HR	Lt/Mod/Hvy		NSEW	NSEW
:	B-P-M-G-E	%	S-PC-L-R-F-OC-SN-HR	Lt/Mod/Hvy		NSEW	NSEW
:	B-P-M-G-E	%	S-PC-L-R-F-OC-SN-HR	Lt/Mod/Hvy		NSEW	NSEW

Event Code	Sight # (1 or 1.1 if re-sight)	Time/Dur (Start/End time if cont.)	WP/ Grid #/ DIR of travel	Distance from work	Obs.	Sighting Cue	Species	Group Size	Behavior Code (see code sheet)	Construction Type	Mitigation Type	Exposure (Y/N)	Behavior Change/ Response to Activity/Comments/Human Activity/Vessel Hull # or Name/ Visibility Notes
E ON PRE/POST CON S M OR E OFF	1	9:43 9:49	C6 Grid N or S W or E	3400m N	AR	BL BO BR DF SA OTHER	STSL	Min: 1 Max: 1 Best: 1	SW S TR	SSV SSI V DR I DP ST OWC NOWC / NONE	SS/BC DE SD None	N	Surfaced 3 times swimming south about 5m off Pen. Point. Not in B-zone
E ON PRE/POST CON S M OR E OFF		:	Grid N or S W or E			BL BO BR DF SA OTHER		Min: Max: Best:		SSV SSI V DR I DP ST OWC NOWC / NONE	SS/BC DE SD None		
E ON PRE/POST CON S M OR E OFF		:	Grid N or S W or E			BL BO BR DF SA OTHER		Min: Max: Best:		SSV SSI V DR I DP ST OWC NOWC / NONE	SS/BC DE SD None		
E ON PRE/POST CON S M OR E OFF		:	Grid N or S W or E			BL BO BR DF SA OTHER		Min: Max: Best:		SSV SSI V DR I DP ST OWC NOWC / NONE	SS/BC DE SD None		
E ON PRE/POST CON S M OR E OFF		:	Grid N or S W or E			BL BO BR DF SA OTHER		Min: Max: Best:		SSV SSI V DR I DP ST OWC NOWC / NONE	SS/BC DE SD None		
E ON PRE/POST CON S M OR E OFF		:	Grid N or S W or E			BL BO BR DF SA OTHER		Min: Max: Best:		SSV SSI V DR I DP ST OWC NOWC / NONE	SS/BC DE SD None		
E ON PRE/POST CON S M OR E OFF		:	Grid N or S W or E			BL BO BR DF SA OTHER		Min: Max: Best:		SSV SSI V DR I DP ST OWC NOWC / NONE	SS/BC DE SD None		
E ON PRE/POST CON S M OR E OFF		:	Grid N or S W or E			BL BO BR DF SA OTHER		Min: Max: Best:		SSV SSI V DR I DP ST OWC NOWC / NONE	SS/BC DE SD None		
E ON PRE/POST CON S M OR E OFF		:	Grid N or S W or E			BL BO BR DF SA OTHER		Min: Max: Best:		SSV SSI V DR I DP ST OWC NOWC / NONE	SS/BC DE SD None		

MARINE MAMMAL OBSERVATION RECORD

Project Name: PHASE I - NEW REEVILLA

Monitoring Location: PROJECT SITE

Date: 1/21/21

Time Effort Initiated: 7:10

Time Effort Completed: 9:22

Page 1 of 1

Time	Visibility	Glare	Weather Condition	Wave Height	BSS	Wind	Swell
7:10	B-P-M-G-E	0%	S-PC-L-R-F-OC-SN-HR	Lt/Mod/Hvy	2	N S E W	N S E W
9:22	B-P-M-G-E	5%	S-PC-L-R-F-OC-SN-HR	Lt/Mod/Hvy	2	N S E W	N S E W
:	B-P-M-G-E	%	S-PC-L-R-F-OC-SN-HR	Lt/Mod/Hvy		N S E W	N S E W
:	B-P-M-G-E	%	S-PC-L-R-F-OC-SN-HR	Lt/Mod/Hvy		N S E W	N S E W
:	B-P-M-G-E	%	S-PC-L-R-F-OC-SN-HR	Lt/Mod/Hvy		N S E W	N S E W
:	B-P-M-G-E	%	S-PC-L-R-F-OC-SN-HR	Lt/Mod/Hvy		N S E W	N S E W

Event Code	Sight # (1 or 1.1 if re-sight)	Time/Dur (Start/End time if cont.)	WP/ Grid #/ DIR of travel	Distance from work	Obs.	Sighting Cue	Species	Group Size	Behavior Code (see code sheet)	Construction Type	Mitigation Type	Exposure (Y/N)	Behavior Change/ Response to Activity/Comments/Human Activity/Vessel Hull # or Name/ Visibility Notes
E ON PRE/POST CON S M OR E OFF		:	Grid N or S W or E			BL BO BR DF SA OTHER		Min: Max: Best:		SSV SSI V DR I DP ST OWC NOWC / NONE	SS/BC DE SD None		
E ON PRE/POST CON S M OR E OFF		:	Grid N or S W or E			BL BO BR DF SA OTHER		Min: Max: Best:		SSV SSI V DR I DP ST OWC NOWC / NONE	SS/BC DE SD None		
E ON PRE/POST CON S M OR E OFF		:	Grid N or S W or E			BL BO BR DF SA OTHER		Min: Max: Best:		SSV SSI V DR I DP ST OWC NOWC / NONE	SS/BC DE SD None		
E ON PRE/POST CON S M OR E OFF		:	Grid N or S W or E			BL BO BR DF SA OTHER		Min: Max: Best:		SSV SSI V DR I DP ST OWC NOWC / NONE	SS/BC DE SD None		
E ON PRE/POST CON S M OR E OFF		:	Grid N or S W or E			BL BO BR DF SA OTHER		Min: Max: Best:		SSV SSI V DR I DP ST OWC NOWC / NONE	SS/BC DE SD None		
E ON PRE/POST CON S M OR E OFF		:	Grid N or S W or E			BL BO BR DF SA OTHER		Min: Max: Best:		SSV SSI V DR I DP ST OWC NOWC / NONE	SS/BC DE SD None		
E ON PRE/POST CON S M OR E OFF		:	Grid N or S W or E			BL BO BR DF SA OTHER		Min: Max: Best:		SSV SSI V DR I DP ST OWC NOWC / NONE	SS/BC DE SD None		
E ON PRE/POST CON S M OR E OFF		:	Grid N or S W or E			BL BO BR DF SA OTHER		Min: Max: Best:		SSV SSI V DR I DP ST OWC NOWC / NONE	SS/BC DE SD None		

MARINE MAMMAL OBSERVATION RECORD

Project Name: Phase 1 - New Revilla

Monitoring Location: Gravina

Date: 1/21/2021

Time Effort Initiated: 0710

Time Effort Completed: 0922

Page 1 of 1

Time	Visibility	Glare	Weather Condition	Wave Height	BSS	Wind	Swell
07:10	B-P-M-G-E	0%	S-PC-L-R-F-OC-SN-HR	Lt/Mod/Hvy	1	NSEW	NSEW
09:22	B-P-M-G-E	0%	S-PC-L-R-F-OC-SN-HR	Lt/Mod/Hvy	1	NSEW	NSEW
:	B-P-M-G-E	%	S-PC-L-R-F-OC-SN-HR	Lt/Mod/Hvy		NSEW	NSEW
:	B-P-M-G-E	%	S-PC-L-R-F-OC-SN-HR	Lt/Mod/Hvy		NSEW	NSEW
:	B-P-M-G-E	%	S-PC-L-R-F-OC-SN-HR	Lt/Mod/Hvy		NSEW	NSEW
:	B-P-M-G-E	%	S-PC-L-R-F-OC-SN-HR	Lt/Mod/Hvy		NSEW	NSEW

Event Code	Sight # (1 or 1.1 if re-sight)	Time/Dur (Start/End time if cont.)	WP/ Grid #/ DIR of travel	Distance from work	Obs.	Sighting Cue	Species	Group Size	Behavior Code (see code sheet)	Construction Type	Mitigation Type	Exposure (Y/N)	Behavior Change/ Response to Activity/Comments/Human Activity/Vessel Hull # or Name/ Visibility Notes
E ON PRE/POST CON S M OR E OFF	1	08:10	C20 Grid N or S W or E	500m	TM	BL BO BR DF SA OTHER	HSEA	Min: 1 Max: 1 Best: 1	RE LO	SSV SSI V DR I DP ST OWC NOWC / NONE	SS/BC DE SD None	Y	In B zone
E ON PRE/POST CON S M OR E OFF		:	Grid N or S W or E			BL BO BR DF SA OTHER		Min: Max: Best:		SSV SSI V DR I DP ST OWC NOWC / NONE	SS/BC DE SD None		
E ON PRE/POST CON S M OR E OFF		:	Grid N or S W or E			BL BO BR DF SA OTHER		Min: Max: Best:		SSV SSI V DR I DP ST OWC NOWC / NONE	SS/BC DE SD None		
E ON PRE/POST CON S M OR E OFF		:	Grid N or S W or E			BL BO BR DF SA OTHER		Min: Max: Best:		SSV SSI V DR I DP ST OWC NOWC / NONE	SS/BC DE SD None		
E ON PRE/POST CON S M OR E OFF		:	Grid N or S W or E			BL BO BR DF SA OTHER		Min: Max: Best:		SSV SSI V DR I DP ST OWC NOWC / NONE	SS/BC DE SD None		
E ON PRE/POST CON S M OR E OFF		:	Grid N or S W or E			BL BO BR DF SA OTHER		Min: Max: Best:		SSV SSI V DR I DP ST OWC NOWC / NONE	SS/BC DE SD None		
E ON PRE/POST CON S M OR E OFF		:	Grid N or S W or E			BL BO BR DF SA OTHER		Min: Max: Best:		SSV SSI V DR I DP ST OWC NOWC / NONE	SS/BC DE SD None		
E ON PRE/POST CON S M OR E OFF		:	Grid N or S W or E			BL BO BR DF SA OTHER		Min: Max: Best:		SSV SSI V DR I DP ST OWC NOWC / NONE	SS/BC DE SD None		
E ON PRE/POST CON S M OR E OFF		:	Grid N or S W or E			BL BO BR DF SA OTHER		Min: Max: Best:		SSV SSI V DR I DP ST OWC NOWC / NONE	SS/BC DE SD None		

MARINE MAMMAL OBSERVATION RECORD

Project Name: Phase 1 - New Revilla
 Monitoring Location: Peninsula
 Date: 1/21/21
 Time Effort Initiated: 7:10
 Time Effort Completed: 9:22
 Page 1 of 1

Time	Visibility	Glare	Weather Condition	Wave Height	BSS	Wind	Swell
7 : 10	B-P-M-G-E	0 %	S-PC-L-R-F-OC-SN-HR	Lt/Mod/Hvy	1	N S E W	N S E W
9 : 22	B-P-M-G-E	5 %	S-PC-L-R-F-OC-SN-HR	Lt/Mod/Hvy	1	N S E W	N S E W
:	B-P-M-G-E	%	S-PC-L-R-F-OC-SN-HR	Lt/Mod/Hvy		N S E W	N S E W
:	B-P-M-G-E	%	S-PC-L-R-F-OC-SN-HR	Lt/Mod/Hvy		N S E W	N S E W
:	B-P-M-G-E	%	S-PC-L-R-F-OC-SN-HR	Lt/Mod/Hvy		N S E W	N S E W
:	B-P-M-G-E	%	S-PC-L-R-F-OC-SN-HR	Lt/Mod/Hvy		N S E W	N S E W

Event Code	Sight # (1 or 1.1 if re-sight)	Time/Dur (Start/End time if cont.)	WP/ Grid #/ DIR of travel	Distance from work	Obs.	Sighting Cue	Species	Group Size	Behavior Code (see code sheet)	Construction Type	Mitigation Type	Exposure (Y/N)	Behavior Change/ Response to Activity/Comments/Human Activity/Vessel Hull # or Name/ Visibility Notes
E ON PRE/POST CON S M OR E OFF	1	9 : 07 9 : 10	C6 Grid N or S W or E	3420m N	AR	BL BO BR DF SA OTHER	STSL	Min: 1 Max: 1 Best: 1	FO	SSV SSI V DR I DP ST OWC NOWC / NONE	SS/BC DE SD None	N	Surfaced just north of Pen Point. Prey in mouth lots of birds. Not in B-zone
E ON PRE/POST CON S M OR E OFF	1.1	9 : 16 9 : 18	C7 Grid N or S W or E	3300m N	AR	BL BO BR DF SA OTHER	STSL	Min: 1 Max: 1 Best: 1	TR (S) SW VO	SSV SSI V DR I DP ST OWC NOWC / NONE	SS/BC DE SD None	N	Surfaced several times headed South. Vocalizing in direction of birds during around. Not in B-zone
E ON PRE/POST CON S M OR E OFF	:	:	Grid N or S W or E			BL BO BR DF SA OTHER		Min: Max: Best:		SSV SSI V DR I DP ST OWC NOWC / NONE	SS/BC DE SD None		
E ON PRE/POST CON S M OR E OFF	:	:	Grid N or S W or E			BL BO BR DF SA OTHER		Min: Max: Best:		SSV SSI V DR I DP ST OWC NOWC / NONE	SS/BC DE SD None		
E ON PRE/POST CON S M OR E OFF	:	:	Grid N or S W or E			BL BO BR DF SA OTHER		Min: Max: Best:		SSV SSI V DR I DP ST OWC NOWC / NONE	SS/BC DE SD None		
E ON PRE/POST CON S M OR E OFF	:	:	Grid N or S W or E			BL BO BR DF SA OTHER		Min: Max: Best:		SSV SSI V DR I DP ST OWC NOWC / NONE	SS/BC DE SD None		
E ON PRE/POST CON S M OR E OFF	:	:	Grid N or S W or E			BL BO BR DF SA OTHER		Min: Max: Best:		SSV SSI V DR I DP ST OWC NOWC / NONE	SS/BC DE SD None		
E ON PRE/POST CON S M OR E OFF	:	:	Grid N or S W or E			BL BO BR DF SA OTHER		Min: Max: Best:		SSV SSI V DR I DP ST OWC NOWC / NONE	SS/BC DE SD None		
E ON PRE/POST CON S M OR E OFF	:	:	Grid N or S W or E			BL BO BR DF SA OTHER		Min: Max: Best:		SSV SSI V DR I DP ST OWC NOWC / NONE	SS/BC DE SD None		

MARINE MAMMAL OBSERVATION RECORD

Project Name: Phase 1 - New Keweenaw

Monitoring Location: PROJECT SITE

Date: 1/25/21

Time Effort Initiated: 8:25

Time Effort Completed: 13:25

Page 1 of 1

Time	Visibility	Glare	Weather Condition	Wave Height	BSS	Wind	Swell
8:25	B-P-M-G-E	0%	S-PC-L-R-F-OC-SN-HR	Lt/Mod/Hvy	1	NSEW	NSEW
13:25	B-P-M-G-E	5%	S-PC-L-R-F-OC-SN-HR	Lt/Mod/Hvy	2	NSEW	NSEW
:	B-P-M-G-E	%	S-PC-L-R-F-OC-SN-HR	Lt/Mod/Hvy		NSEW	NSEW
:	B-P-M-G-E	%	S-PC-L-R-F-OC-SN-HR	Lt/Mod/Hvy		NSEW	NSEW
:	B-P-M-G-E	%	S-PC-L-R-F-OC-SN-HR	Lt/Mod/Hvy		NSEW	NSEW
:	B-P-M-G-E	%	S-PC-L-R-F-OC-SN-HR	Lt/Mod/Hvy		NSEW	NSEW

Event Code	Sight # (1 or 1.1 if re-sight)	Time/Dur (Start/End time if cont.)	WP/ Grid #/ DIR of travel	Distance from work	Obs.	Sighting Cue	Species	Group Size	Behavior Code (see code sheet)	Construction Type	Mitigation Type	Exposure (Y/N)	Behavior Change/ Response to Activity/Comments/Human Activity/Vessel Hull # or Name/ Visibility Notes
E ON PRE/POST CON S M OR E OFF	1	11:49 11:52	C20 Grid N or S W or E	250m	DR	BL BO BR DF SA OTHER	STSL	Min: 1 Max: 1 Best: 1	TR (W) DI	SSV SSI V DR 1 DP ST OWC NOWC / NONE	SS/BC DE SD None	Y	B TAKE. SWIMMING NORTH IN MID-CHANNEL.
E ON PRE/POST CON S M OR E OFF	1.1	12:04 12:21	C20 Grid N or S W or E	300m	DR	BL BO BR DF SA OTHER	STSL	Min: 1 Max: 1 Best: 1	TR (W) DI	SSV SSI V DR 1 DP ST OWC NOWC / NONE	SS/BC DE SD None	Y	SAME BEHAVIOR AS BEFORE, BUT CLOSING CHANNEL
E ON PRE/POST CON S M OR E OFF	1.2	12:32 12:34	C14 Grid N or S W or E	400m	DR	BL BO BR DF SA OTHER	STSL	Min: 1 Max: 1 Best: 1	M1 DI	SSV SSI V DR 1 DP ST OWC NOWC / NONE	SS/BC DE SD None	N	DOVE OUT OF SIGHT.
E ON PRE/POST CON S M OR E OFF	:	:	Grid N or S W or E			BL BO BR DF SA OTHER		Min: Max: Best:		SSV SSI V DR 1 DP ST OWC NOWC / NONE	SS/BC DE SD None		
E ON PRE/POST CON S M OR E OFF	:	:	Grid N or S W or E			BL BO BR DF SA OTHER		Min: Max: Best:		SSV SSI V DR 1 DP ST OWC NOWC / NONE	SS/BC DE SD None		
E ON PRE/POST CON S M OR E OFF	:	:	Grid N or S W or E			BL BO BR DF SA OTHER		Min: Max: Best:		SSV SSI V DR 1 DP ST OWC NOWC / NONE	SS/BC DE SD None		
E ON PRE/POST CON S M OR E OFF	:	:	Grid N or S W or E			BL BO BR DF SA OTHER		Min: Max: Best:		SSV SSI V DR 1 DP ST OWC NOWC / NONE	SS/BC DE SD None		
E ON PRE/POST CON S M OR E OFF	:	:	Grid N or S W or E			BL BO BR DF SA OTHER		Min: Max: Best:		SSV SSI V DR 1 DP ST OWC NOWC / NONE	SS/BC DE SD None		

MARINE MAMMAL OBSERVATION RECORD

Project Name: Phase 1 - New Revilla

Monitoring Location: Gravina

Date: 1/25/21

Time Effort Initiated: 8:25

Time Effort Completed: 1325

Page 1 of 1

Time	Visibility	Glare	Weather Condition	Wave Height	BSS	Wind	Swell
8:25	B-P-M-G-E	0%	S-PC-L-R-F-OC-SN-HR	Lt/Mod/Hvy	0	NSEW	NSEW
13:25	B-P-M-G-E	0%	S-PC-L-R-F-OC-SN-HR	Lt/Mod/Hvy	1	NSEW	NSEW
:	B-P-M-G-E	%	S-PC-L-R-F-OC-SN-HR	Lt/Mod/Hvy		NSEW	NSEW
:	B-P-M-G-E	%	S-PC-L-R-F-OC-SN-HR	Lt/Mod/Hvy		NSEW	NSEW
:	B-P-M-G-E	%	S-PC-L-R-F-OC-SN-HR	Lt/Mod/Hvy		NSEW	NSEW
:	B-P-M-G-E	%	S-PC-L-R-F-OC-SN-HR	Lt/Mod/Hvy		NSEW	NSEW

Event Code	Sight # (1 or 1.1 if re-sight)	Time/Dur (Start/End time if cont.)	WP/ Grid #/ DIR of travel	Distance from work	Obs.	Sighting Cue	Species	Group Size	Behavior Code (see code sheet)	Construction Type	Mitigation Type	Exposure (Y/N)	Behavior Change/ Response to Activity/Comments/Human Activity/Vessel Hull # or Name/ Visibility Notes
E ON PRE/POST CON S M OR E OFF	1	8:28	C-20 Grid N or S W or E	520m S	AR	BL BO BR DF SA OTHER	STSL	Min: 1 Max: 1 Best: 1	SW(S)	SSV SSI V DR I DP ST OWC NOWC / NONE	SS/BC DE SD None	N	Swimming south about 50m off point where ferry docked.
E ON PRE/POST CON S M OR E OFF	2	8:29 11:55	C-21 Grid N or S W or E	500m	AR	BL BO BR DF SA OTHER	HSCA	Min: 1 Max: 1 Best: 1	MI RE LO ST	SSV SSI V DR I DP ST OWC NOWC / NONE	SS/BC DE SD None	Y	Swimming around Gravina shoreline would occasionally look around.
E ON PRE/POST CON S M OR E OFF	1.1	8:32	C-21 Grid N or S W or E	410m S	AR	BL BO BR DF SA OTHER	STSL	Min: 1 Max: 1 Best: 1	MI	SSV SSI V DR I DP ST OWC NOWC / NONE	SS/BC DE SD None	N	Milling about 1 ft off the stern of the Libya
E ON PRE/POST CON S M OR E OFF	1.2	8:52	C-22 Grid N or S W or E	1000m S	AR	BL BO BR DF SA OTHER	STSL	Min: 1 Max: 1 Best: 1	SW(S)	SSV SSI V DR I DP ST OWC NOWC / NONE	SS/BC DE SD None	N	Swimming south just off old ferry dock
E ON PRE/POST CON S M OR E OFF	3	10:20 10:38	D-4 Grid N or S W or E	1500m S	AR	BL BO BR DF SA OTHER	STSL	Min: 1 Max: 1 Best: 1	MI SW(S)	SSV SSI V DR I DP ST OWC NOWC / NONE	SS/BC DE SD None	N	Swimming around near Bar Harbor Breakwater Not in B-zone
E ON PRE/POST CON S M OR E OFF		:	Grid N or S W or E			BL BO BR DF SA OTHER		Min: Max: Best:		SSV SSI V DR I DP ST OWC NOWC / NONE	SS/BC DE SD None		
E ON PRE/POST CON S M OR E OFF		:	Grid N or S W or E			BL BO BR DF SA OTHER		Min: Max: Best:		SSV SSI V DR I DP ST OWC NOWC / NONE	SS/BC DE SD None		
E ON PRE/POST CON S M OR E OFF		:	Grid N or S W or E			BL BO BR DF SA OTHER		Min: Max: Best:		SSV SSI V DR I DP ST OWC NOWC / NONE	SS/BC DE SD None		

MARINE MAMMAL OBSERVATION RECORD

Project Name: Phase 1 - New Revilla

Monitoring Location: Peninsula

Date: 01/25/2021

Time Effort Initiated: 08:25

Time Effort Completed: 13:25

Page 1 of 1

Time	Visibility	Glare	Weather Condition	Wave Height	BSS	Wind	Swell
08:25	B-P-M-G-E	20 %	S-PC-L-R-F-OC-SN-HR	Lt/Mod/Hvy	0	N S E W	N S E W
13:25	B-P-M-G-E	10 %	S-PC-L-R-F-OC-SN-HR	Lt/Mod/Hvy	1	N S E W	N S E W
:	B-P-M-G-E	%	S-PC-L-R-F-OC-SN-HR	Lt/Mod/Hvy		N S E W	N S E W
:	B-P-M-G-E	%	S-PC-L-R-F-OC-SN-HR	Lt/Mod/Hvy		N S E W	N S E W
:	B-P-M-G-E	%	S-PC-L-R-F-OC-SN-HR	Lt/Mod/Hvy		N S E W	N S E W
:	B-P-M-G-E	%	S-PC-L-R-F-OC-SN-HR	Lt/Mod/Hvy		N S E W	N S E W

Event Code	Sight # (1 or 1.1 if re-sight)	Time/Dur (Start/End time if cont.)	WP/ Grid #/ DIR of travel	Distance from work	Obs.	Sighting Cue	Species	Group Size	Behavior Code (see code sheet)	Construction Type	Mitigation Type	Exposure (Y/N)	Behavior Change/ Response to Activity/Comments/Human Activity/Vessel Hull # or Name/ Visibility Notes
E ON PRE/POST CON S M OR E OFF		:	Grid N or S W or E			BL BO BR DF SA OTHER		Min: Max: Best:		SSV SSI V DR I DP ST OWC NOWC / NONE	SS/BC DE SD None		
E ON PRE/POST CON S M OR E OFF		:	Grid N or S W or E			BL BO BR DF SA OTHER		Min: Max: Best:		SSV SSI V DR I DP ST OWC NOWC / NONE	SS/BC DE SD None		
E ON PRE/POST CON S M OR E OFF		:	Grid N or S W or E			BL BO BR DF SA OTHER		Min: Max: Best:		SSV SSI V DR I DP ST OWC NOWC / NONE	SS/BC DE SD None		
E ON PRE/POST CON S M OR E OFF		:	Grid N or S W or E			BL BO BR DF SA OTHER		Min: Max: Best:		SSV SSI V DR I DP ST OWC NOWC / NONE	SS/BC DE SD None		
E ON PRE/POST CON S M OR E OFF		:	Grid N or S W or E			BL BO BR DF SA OTHER		Min: Max: Best:		SSV SSI V DR I DP ST OWC NOWC / NONE	SS/BC DE SD None		
E ON PRE/POST CON S M OR E OFF		:	Grid N or S W or E			BL BO BR DF SA OTHER		Min: Max: Best:		SSV SSI V DR I DP ST OWC NOWC / NONE	SS/BC DE SD None		
E ON PRE/POST CON S M OR E OFF		:	Grid N or S W or E			BL BO BR DF SA OTHER		Min: Max: Best:		SSV SSI V DR I DP ST OWC NOWC / NONE	SS/BC DE SD None		
E ON PRE/POST CON S M OR E OFF		:	Grid N or S W or E			BL BO BR DF SA OTHER		Min: Max: Best:		SSV SSI V DR I DP ST OWC NOWC / NONE	SS/BC DE SD None		

MARINE MAMMAL OBSERVATION RECORD

Project Name: PHASE 1-NEW ZEALAND

Monitoring Location: PROJECT SITE

Date: 1/26/21

Time Effort Initiated: 10:25

Time Effort Completed: 15:25

Page 1 of 1

Time	Visibility	Glare	Weather Condition	Wave Height	BSS	Wind	Swell
10:25	B-P-M-G-E	5%	(S) (PC) L-R-F-OC-SN-HR	Lt/Mod/Hvy	2	N S E W	N S E W
15:25	B-P-M-G-E	5%	(S) (PC) L-R-F-OC-SN-HR	Lt/Mod/Hvy	2	N S E W	N S E W
:	B-P-M-G-E	%	S-PC-L-R-F-OC-SN-HR	Lt/Mod/Hvy		N S E W	N S E W
:	B-P-M-G-E	%	S-PC-L-R-F-OC-SN-HR	Lt/Mod/Hvy		N S E W	N S E W
:	B-P-M-G-E	%	S-PC-L-R-F-OC-SN-HR	Lt/Mod/Hvy		N S E W	N S E W
:	B-P-M-G-E	%	S-PC-L-R-F-OC-SN-HR	Lt/Mod/Hvy		N S E W	N S E W

Event Code	Sight # (1 or 1.1 if re-sight)	Time/Dur (Start/End time if cont.)	WP/ Grid #/ DIR of travel	Distance from work	Obs.	Sighting Cue	Species	Group Size	Behavior Code (see code sheet)	Construction Type	Mitigation Type	Exposure (Y/N)	Behavior Change/ Response to Activity/Comments/Human Activity/Vessel Hull # or Name/ Visibility Notes
E ON PRE/POST CON S M OR E OFF		:	Grid N or S W or E			BL BO BR DF SA OTHER		Min: Max: Best:		SSV SSI V DR I DP ST OWC NOWC / NONE	SS/BC DE SD None		
E ON PRE/POST CON S M OR E OFF		:	Grid N or S W or E			BL BO BR DF SA OTHER		Min: Max: Best:		SSV SSI V DR I DP ST OWC NOWC / NONE	SS/BC DE SD None		
E ON PRE/POST CON S M OR E OFF		:	Grid N or S W or E			BL BO BR DF SA OTHER		Min: Max: Best:		SSV SSI V DR I DP ST OWC NOWC / NONE	SS/BC DE SD None		
E ON PRE/POST CON S M OR E OFF		:	Grid N or S W or E			BL BO BR DF SA OTHER		Min: Max: Best:		SSV SSI V DR I DP ST OWC NOWC / NONE	SS/BC DE SD None		
E ON PRE/POST CON S M OR E OFF		:	Grid N or S W or E			BL BO BR DF SA OTHER		Min: Max: Best:		SSV SSI V DR I DP ST OWC NOWC / NONE	SS/BC DE SD None		
E ON PRE/POST CON S M OR E OFF		:	Grid N or S W or E			BL BO BR DF SA OTHER		Min: Max: Best:		SSV SSI V DR I DP ST OWC NOWC / NONE	SS/BC DE SD None		
E ON PRE/POST CON S M OR E OFF		:	Grid N or S W or E			BL BO BR DF SA OTHER		Min: Max: Best:		SSV SSI V DR I DP ST OWC NOWC / NONE	SS/BC DE SD None		
E ON PRE/POST CON S M OR E OFF		:	Grid N or S W or E			BL BO BR DF SA OTHER		Min: Max: Best:		SSV SSI V DR I DP ST OWC NOWC / NONE	SS/BC DE SD None		

MARINE MAMMAL

OBSERVATION RECORD

Project Name: Phase 1 - New RevillaMonitoring Location: GravinaDate: 1/26/2021Time Effort Initiated: 1025Time Effort Completed: 1525Page 1 of 1

Time	Visibility	Glare	Weather Condition	Wave Height	BSS	Wind	Swell
10:25	B-P-M-G-E	0%	S-PC-L-R-F-OC-SN-HR	Lt/Mod/Hvy	1	NSEW	NSEW
15:25	B-P-M-G-E	0%	S-PC-L-R-F-OC-SN-HR	Lt/Mod/Hvy	2	NSEW	NSEW
:	B-P-M-G-E	%	S-PC-L-R-F-OC-SN-HR	Lt/Mod/Hvy		NSEW	NSEW
:	B-P-M-G-E	%	S-PC-L-R-F-OC-SN-HR	Lt/Mod/Hvy		NSEW	NSEW
:	B-P-M-G-E	%	S-PC-L-R-F-OC-SN-HR	Lt/Mod/Hvy		NSEW	NSEW
:	B-P-M-G-E	%	S-PC-L-R-F-OC-SN-HR	Lt/Mod/Hvy		NSEW	NSEW

Event Code	Sight # (1 or 1.1 if re-sight)	Time/Dur (Start/End time if cont.)	WP/ Grid #/ DIR of travel	Distance from work	Obs.	Sighting Cue	Species	Group Size	Behavior Code (see code sheet)	Construction Type	Mitigation Type	Exposure (Y/N)	Behavior Change/ Response to Activity/Comments/Human Activity/Vessel Hull # or Name/ Visibility Notes
E ON PRE/POST CON S M OR E OFF	1	10:27	C20 Grid N or S W or E	470m	TM	BL BO BR DF SA OTHER	HSEA	Min: 1 Max: 1 Best: 1	SW(SE)	SSV SSI V DR I DP ST OWC NOWC/ NONE	SS/BC DE SD None	N	In B zone
E ON PRE/POST CON S M OR E OFF	1.1	11:07	C20 Grid N or S W or E	470m	TM	BL BO BR DF SA OTHER	HSEA	Min: 1 Max: 1 Best: 1	SW(NW)	SSV SSI V DR I DP ST OWC NOWC/ NONE	SS/BC DE SD None	N	In B zone
E ON PRE/POST CON S M OR E OFF	2	12:45	C21 Grid N or S W or E	550m	TM	BL BO BR DF SA OTHER	HSEA	Min: 1 Max: 1 Best: 1	LO	SSV SSI V DR I DP ST OWC NOWC/ NONE	SS/BC DE SD None	N	In B zone
E ON PRE/POST CON S M OR E OFF	:	:	Grid N or S W or E			BL BO BR DF SA OTHER		Min: Max: Best:		SSV SSI V DR I DP ST OWC NOWC/ NONE	SS/BC DE SD None		
E ON PRE/POST CON S M OR E OFF	:	:	Grid N or S W or E			BL BO BR DF SA OTHER		Min: Max: Best:		SSV SSI V DR I DP ST OWC NOWC/ NONE	SS/BC DE SD None		
E ON PRE/POST CON S M OR E OFF	:	:	Grid N or S W or E			BL BO BR DF SA OTHER		Min: Max: Best:		SSV SSI V DR I DP ST OWC NOWC/ NONE	SS/BC DE SD None		
E ON PRE/POST CON S M OR E OFF	:	:	Grid N or S W or E			BL BO BR DF SA OTHER		Min: Max: Best:		SSV SSI V DR I DP ST OWC NOWC/ NONE	SS/BC DE SD None		
E ON PRE/POST CON S M OR E OFF	:	:	Grid N or S W or E			BL BO BR DF SA OTHER		Min: Max: Best:		SSV SSI V DR I DP ST OWC NOWC/ NONE	SS/BC DE SD None		

MARINE MAMMAL OBSERVATION RECORD

Project Name: Phase 1 - New Revilla

Monitoring Location: Peninsula

Date: 1/26/21

Time Effort Initiated: 10:25

Time Effort Completed: 15:25

Page 1 of 1

Time	Visibility	Glare	Weather Condition	Wave Height	BSS	Wind	Swell
10:25	B-P-M-G-E	15%	S-PC-L-R-F-OC-SN-HR	Lt/Mod/Hvy	1	NSEW	NSEW
15:25	B-P-M-G-E	0%	S-PC-L-R-F-OC-SN-HR	Lt/Mod/Hvy	2	NSEW	NSEW
:	B-P-M-G-E	%	S-PC-L-R-F-OC-SN-HR	Lt/Mod/Hvy		NSEW	NSEW
:	B-P-M-G-E	%	S-PC-L-R-F-OC-SN-HR	Lt/Mod/Hvy		NSEW	NSEW
:	B-P-M-G-E	%	S-PC-L-R-F-OC-SN-HR	Lt/Mod/Hvy		NSEW	NSEW
:	B-P-M-G-E	%	S-PC-L-R-F-OC-SN-HR	Lt/Mod/Hvy		NSEW	NSEW

Event Code	Sight # (1 or 1.1 if re-sight)	Time/Dur (Start/End time if cont.)	WP/ Grid #/ DIR of travel	Distance from work	Obs.	Sighting Cue	Species	Group Size	Behavior Code (see code sheet)	Construction Type	Mitigation Type	Exposure (Y/N)	Behavior Change/ Response to Activity/Comments/Human Activity/Vessel Hull # or Name/ Visibility Notes
E ON PRE/POST CON S M OR E OFF	1	13:13 13:19	C6 Grid N or S W or E	3400	AR	BL BO BR DF SA OTHER	STSL	Min: 1 Max: 1 Best: 1	MI VO SL	SSV SSI V DR I DP ST OWC NOWC / NONE	SS/BC DE SD None	N	Slapping surface vocalizing at gulls Not in B-zone
E ON PRE/POST CON S M OR E OFF	1.1	13:22 13:30	C6 Grid N or S W or E	3300	AR	BL BO BR DF SA OTHER	STSL	Min: 1 Max: 1 Best: 1	FE VO SL	SSV SSI V DR I DP ST OWC NOWC / NONE	SS/BC DE SD None	N	Surfaced with fish in mouth vocalizing + slapping at gulls Not in B-zone
E ON PRE/POST CON S M OR E OFF		:	Grid N or S W or E			BL BO BR DF SA OTHER		Min: Max: Best:		SSV SSI V DR I DP ST OWC NOWC / NONE	SS/BC DE SD None		
E ON PRE/POST CON S M OR E OFF		:	Grid N or S W or E			BL BO BR DF SA OTHER		Min: Max: Best:		SSV SSI V DR I DP ST OWC NOWC / NONE	SS/BC DE SD None		
E ON PRE/POST CON S M OR E OFF		:	Grid N or S W or E			BL BO BR DF SA OTHER		Min: Max: Best:		SSV SSI V DR I DP ST OWC NOWC / NONE	SS/BC DE SD None		
E ON PRE/POST CON S M OR E OFF		:	Grid N or S W or E			BL BO BR DF SA OTHER		Min: Max: Best:		SSV SSI V DR I DP ST OWC NOWC / NONE	SS/BC DE SD None		
E ON PRE/POST CON S M OR E OFF		:	Grid N or S W or E			BL BO BR DF SA OTHER		Min: Max: Best:		SSV SSI V DR I DP ST OWC NOWC / NONE	SS/BC DE SD None		
E ON PRE/POST CON S M OR E OFF		:	Grid N or S W or E			BL BO BR DF SA OTHER		Min: Max: Best:		SSV SSI V DR I DP ST OWC NOWC / NONE	SS/BC DE SD None		

MARINE MAMMAL

OBSERVATION RECORD

Project Name: PHASE 1- NEW REVILLA

Monitoring Location: PROJECT SITE

Date: 11/27/21

Time Effort Initiated: 10:25

Time Effort Completed: 13:10

Page 1 of 1

Time	Visibility	Glare	Weather Condition	Wave Height	BSS	Wind	Swell
10 : 25	B-P-M-G-E	5 %	(S) PC-L-R-F-OC-SN-HR	(Lt) Mod/Hvy	3	(N) S E (W)	(N) S E (W)
13 : 10	B-P-M-G-E	5 %	(S) PC-L-R-F-OC-SN-HR	(Lt) Mod/Hvy	3	(N) S E (W)	(N) S E (W)
:	B-P-M-G-E	%	S-PC-L-R-F-OC-SN-HR	Lt/Mod/Hvy		N S E W	N S E W
:	B-P-M-G-E	%	S-PC-L-R-F-OC-SN-HR	Lt/Mod/Hvy		N S E W	N S E W
:	B-P-M-G-E	%	S-PC-L-R-F-OC-SN-HR	Lt/Mod/Hvy		N S E W	N S E W
:	B-P-M-G-E	%	S-PC-L-R-F-OC-SN-HR	Lt/Mod/Hvy		N S E W	N S E W

Event Code	Sight # (1 or 1.1 if re-sight)	Time/Dur (Start/End time if cont.)	WP/ Grid #/ DIR of travel	Distance from work	Obs.	Sighting Cue	Species	Group Size	Behavior Code (see code sheet)	Construction Type	Mitigation Type	Exposure (Y/N)	Behavior Change/ Response to Activity/Comments/Human Activity/Vessel Hull # or Name/ Visibility Notes
E ON PRE/POST CON S M OR E OFF		:	Grid N or S W or E			BL BO BR DF SA OTHER		Min: Max: Best:		SSV SSI V DR I DP ST OWC NOWC / NONE	SS/BC DE SD None		
E ON PRE/POST CON S M OR E OFF		:	Grid N or S W or E			BL BO BR DF SA OTHER		Min: Max: Best:		SSV SSI V DR I DP ST OWC NOWC / NONE	SS/BC DE SD None		
E ON PRE/POST CON S M OR E OFF		:	Grid N or S W or E			BL BO BR DF SA OTHER		Min: Max: Best:		SSV SSI V DR I DP ST OWC NOWC / NONE	SS/BC DE SD None		
E ON PRE/POST CON S M OR E OFF		:	Grid N or S W or E			BL BO BR DF SA OTHER		Min: Max: Best:		SSV SSI V DR I DP ST OWC NOWC / NONE	SS/BC DE SD None		
E ON PRE/POST CON S M OR E OFF		:	Grid N or S W or E			BL BO BR DF SA OTHER		Min: Max: Best:		SSV SSI V DR I DP ST OWC NOWC / NONE	SS/BC DE SD None		
E ON PRE/POST CON S M OR E OFF		:	Grid N or S W or E			BL BO BR DF SA OTHER		Min: Max: Best:		SSV SSI V DR I DP ST OWC NOWC / NONE	SS/BC DE SD None		
E ON PRE/POST CON S M OR E OFF		:	Grid N or S W or E			BL BO BR DF SA OTHER		Min: Max: Best:		SSV SSI V DR I DP ST OWC NOWC / NONE	SS/BC DE SD None		
E ON PRE/POST CON S M OR E OFF		:	Grid N or S W or E			BL BO BR DF SA OTHER		Min: Max: Best:		SSV SSI V DR I DP ST OWC NOWC / NONE	SS/BC DE SD None		

MARINE MAMMAL OBSERVATION RECORD

Project Name: Phase 1 - New Revilla

Monitoring Location: Gravina

Date: 1/27/2021

Time Effort Initiated: 1025

Time Effort Completed: 1310

Page 1 of 1

Time	Visibility	Glare	Weather Condition	Wave Height	BSS	Wind	Swell
10:25	B-P-M-G-E	0%	S-PC-L-R-F-OC-SN-HR	Lt/Mod/Hvy	2	NSEW	NSEW
13:10	B-P-M-G-E	0%	S-PC-L-R-F-OC-SN-HR	Lt/Mod/Hvy	2	NSEW	NSEW
:	B-P-M-G-E	%	S-PC-L-R-F-OC-SN-HR	Lt/Mod/Hvy		NSEW	NSEW
:	B-P-M-G-E	%	S-PC-L-R-F-OC-SN-HR	Lt/Mod/Hvy		NSEW	NSEW
:	B-P-M-G-E	%	S-PC-L-R-F-OC-SN-HR	Lt/Mod/Hvy		NSEW	NSEW
:	B-P-M-G-E	%	S-PC-L-R-F-OC-SN-HR	Lt/Mod/Hvy		NSEW	NSEW

Event Code	Sight # (1 or 1.1 if re-sight)	Time/Dur (Start/End time if cont.)	WP/ Grid #/ DIR of travel	Distance from work	Obs.	Sighting Cue	Species	Group Size	Behavior Code (see code sheet)	Construction Type	Mitigation Type	Exposure (Y/N)	Behavior Change/ Response to Activity/Comments/Human Activity/Vessel Hull # or Name/ Visibility Notes
E ON PRE/POST CON S M OR E OFF	1	10:35 10:40	C20 Grid N or S W or E	500m	TM	BL BO BR DF SA OTHER	HSEA	Min: 1 Max: 1 Best: 1	LO RE	SSV SSI V DR I DP ST OWC NOWC/ NONE	SS/BC DE SD None	N	In B zone
E ON PRE/POST CON S M OR E OFF	1.1	12:00 :	C20 Grid N or S W or E	500m	TM	BL BO BR DF SA OTHER	HSEA	Min: 1 Max: 1 Best: 1	LO RE	SSV SSI V DR I DP ST OWC NOWC/ NONE	SS/BC DE SD None	Y	In B zone
E ON PRE/POST CON S M OR E OFF	1.2	12:30 :	C20 Grid N or S W or E	500m	TM	BL BO BR DF SA OTHER	HSEA	Min: 1 Max: 1 Best: 1	LO RE	SSV SSI V DR I DP ST OWC NOWC/ NONE	SS/BC DE SD None	Y	In B zone
E ON PRE/POST CON S M OR E OFF	:	:	Grid N or S W or E			BL BO BR DF SA OTHER		Min: Max: Best:		SSV SSI V DR I DP ST OWC NOWC/ NONE	SS/BC DE SD None		
E ON PRE/POST CON S M OR E OFF	:	:	Grid N or S W or E			BL BO BR DF SA OTHER		Min: Max: Best:		SSV SSI V DR I DP ST OWC NOWC/ NONE	SS/BC DE SD None		
E ON PRE/POST CON S M OR E OFF	:	:	Grid N or S W or E			BL BO BR DF SA OTHER		Min: Max: Best:		SSV SSI V DR I DP ST OWC NOWC/ NONE	SS/BC DE SD None		
E ON PRE/POST CON S M OR E OFF	:	:	Grid N or S W or E			BL BO BR DF SA OTHER		Min: Max: Best:		SSV SSI V DR I DP ST OWC NOWC/ NONE	SS/BC DE SD None		
E ON PRE/POST CON S M OR E OFF	:	:	Grid N or S W or E			BL BO BR DF SA OTHER		Min: Max: Best:		SSV SSI V DR I DP ST OWC NOWC/ NONE	SS/BC DE SD None		

MARINE MAMMAL OBSERVATION RECORD

Project Name: Phase 1 - New Revilla

Monitoring Location: Peninsula

Date: 1/27/21

Time Effort Initiated: 10:25

Time Effort Completed: 13:10

Page 1 of 1

Time	Visibility	Glare	Weather Condition	Wave Height	BSS	Wind	Swell
10:25	B-P-M-G-E	10%	S-PC-L-R-F-OC-SN-HR	Lt/Mod/Hvy	3	NSEW	NSEW
13:10	B-P-M-G-E	10%	S-PC-L-R-F-OC-SN-HR	Lt/Mod/Hvy	3	NSEW	NSEW
:	B-P-M-G-E	%	S-PC-L-R-F-OC-SN-HR	Lt/Mod/Hvy		NSEW	NSEW
:	B-P-M-G-E	%	S-PC-L-R-F-OC-SN-HR	Lt/Mod/Hvy		NSEW	NSEW
:	B-P-M-G-E	%	S-PC-L-R-F-OC-SN-HR	Lt/Mod/Hvy		NSEW	NSEW
:	B-P-M-G-E	%	S-PC-L-R-F-OC-SN-HR	Lt/Mod/Hvy		NSEW	NSEW

2-3
ft
swell

Event Code	Sight # (1 or 1.1 if re- sight)	Time/Dur (Start/End time if cont.)	WP/ Grid #/ DIR of travel	Distance from work	Obs.	Sighting Cue	Species	Group Size	Behavior Code (see code sheet)	Construction Type	Mitigation Type	Exposure (Y/N)	Behavior Change/ Response to Activity/Comments/Human Activity/Vessel Hull # or Name/ Visibility Notes
E ON PRE/POST CON S M OR E OFF	1	12:42 13:02	CG Grid N or S W or E	3400m n	AR	BL BO BR DF SA OTHER	STSL	Min: 1 Max: 1 Best: 1	LO SI	SSV SSI V DR I DP ST OWC NOWC / NONE	SS/BC DE SD None	n	Surfaced 10m off Pen Point Looked around continued to surface every 3-5m Not in B-zone.
E ON PRE/POST CON S M OR E OFF		:	Grid N or S W or E			BL BO BR DF SA OTHER		Min: Max: Best:		SSV SSI V DR I DP ST OWC NOWC / NONE	SS/BC DE SD None		
E ON PRE/POST CON S M OR E OFF		:	Grid N or S W or E			BL BO BR DF SA OTHER		Min: Max: Best:		SSV SSI V DR I DP ST OWC NOWC / NONE	SS/BC DE SD None		
E ON PRE/POST CON S M OR E OFF		:	Grid N or S W or E			BL BO BR DF SA OTHER		Min: Max: Best:		SSV SSI V DR I DP ST OWC NOWC / NONE	SS/BC DE SD None		
E ON PRE/POST CON S M OR E OFF		:	Grid N or S W or E			BL BO BR DF SA OTHER		Min: Max: Best:		SSV SSI V DR I DP ST OWC NOWC / NONE	SS/BC DE SD None		
E ON PRE/POST CON S M OR E OFF		:	Grid N or S W or E			BL BO BR DF SA OTHER		Min: Max: Best:		SSV SSI V DR I DP ST OWC NOWC / NONE	SS/BC DE SD None		
E ON PRE/POST CON S M OR E OFF		:	Grid N or S W or E			BL BO BR DF SA OTHER		Min: Max: Best:		SSV SSI V DR I DP ST OWC NOWC / NONE	SS/BC DE SD None		
E ON PRE/POST CON S M OR E OFF		:	Grid N or S W or E			BL BO BR DF SA OTHER		Min: Max: Best:		SSV SSI V DR I DP ST OWC NOWC / NONE	SS/BC DE SD None		

MARINE MAMMAL OBSERVATION RECORD

Project Name: PHASE 1 - NEW LEANNA
 Monitoring Location: PROJECT SITE
 Date: 1/28/21
 Time Effort Initiated: 10:25
 Time Effort Completed: 13:23
 Page 1 of 1

Time	Visibility	Glare	Weather Condition	Wave Height	BSS	Wind	Swell
10:25	B-P-M-G-E	5%	S-PC-L-R-F-OC-SN-HR	Lt/Mod/Hvy	1	NSEW	NSEW
13:23	B-P-M-G-E	0%	S-PC-L-R-F-OC-SN-HR	Lt/Mod/Hvy	1	NSEW	NSEW
:	B-P-M-G-E	%	S-PC-L-R-F-OC-SN-HR	Lt/Mod/Hvy		NSEW	NSEW
:	B-P-M-G-E	%	S-PC-L-R-F-OC-SN-HR	Lt/Mod/Hvy		NSEW	NSEW
:	B-P-M-G-E	%	S-PC-L-R-F-OC-SN-HR	Lt/Mod/Hvy		NSEW	NSEW
:	B-P-M-G-E	%	S-PC-L-R-F-OC-SN-HR	Lt/Mod/Hvy		NSEW	NSEW

Event Code	Sight # (1 or 1.1 if re-sight)	Time/Dur (Start/End time if cont.)	WP/ Grid #/ DIR of travel	Distance from work	Obs.	Sighting Cue	Species	Group Size	Behavior Code (see code sheet)	Construction Type	Mitigation Type	Exposure (Y/N)	Behavior Change/ Response to Activity/Comments/Human Activity/Vessel Hull # or Name/ Visibility Notes
E ON PRE/POST CON S M OR E OFF	1	10:25 10:27	<u>C19</u> Grid N or S W or E	350m	DR	BL BO BR DF SA OTHER	STSL	Min: 3 Max: 3 Best: 3	TR(N)	SSV SSI V DR I DP ST OWC NOWC / NONE	SS/BC DE SD None	N	SWIMMING NORTH QUICKLY. LOST SIGHT AFTER 2 MIN
E ON PRE/POST CON S M OR E OFF	2	12:20 12:25	<u>C20</u> Grid N or S W or E	200m	DR	BL BO BR DF SA OTHER	STSL	Min: 1 Max: 1 Best: 1	SW(S) DI	SSV SSI V DR I DP ST OWC NOWC / NONE	SS/BC DE SD None	N	GRABINA OBSERVER TOOK OVER SIGHTING. THEN LOBBED B TAKE
E ON PRE/POST CON S M OR E OFF		:	Grid N or S W or E			BL BO BR DF SA OTHER		Min: Max: Best:		SSV SSI V DR I DP ST OWC NOWC / NONE	SS/BC DE SD None		
E ON PRE/POST CON S M OR E OFF		:	Grid N or S W or E			BL BO BR DF SA OTHER		Min: Max: Best:		SSV SSI V DR I DP ST OWC NOWC / NONE	SS/BC DE SD None		
E ON PRE/POST CON S M OR E OFF		:	Grid N or S W or E			BL BO BR DF SA OTHER		Min: Max: Best:		SSV SSI V DR I DP ST OWC NOWC / NONE	SS/BC DE SD None		
E ON PRE/POST CON S M OR E OFF		:	Grid N or S W or E			BL BO BR DF SA OTHER		Min: Max: Best:		SSV SSI V DR I DP ST OWC NOWC / NONE	SS/BC DE SD None		
E ON PRE/POST CON S M OR E OFF		:	Grid N or S W or E			BL BO BR DF SA OTHER		Min: Max: Best:		SSV SSI V DR I DP ST OWC NOWC / NONE	SS/BC DE SD None		
E ON PRE/POST CON S M OR E OFF		:	Grid N or S W or E			BL BO BR DF SA OTHER		Min: Max: Best:		SSV SSI V DR I DP ST OWC NOWC / NONE	SS/BC DE SD None		

MARINE MAMMAL

OBSERVATION RECORD

Project Name: Phase 1 - New RevillaMonitoring Location: GravinaDate: 1/29/2021Time Effort Initiated: 1025Time Effort Completed: 1323Page 1 of 1

Time	Visibility	Glare	Weather Condition	Wave Height	BSS	Wind	Swell
10:25	B-P-M-G-E	0%	S-PC-L-R-F-OC-SN-HR	Lt/Mod/Hvy	0	NSEW	NSEW
13:23	B-P-M-G-E	0%	S-PC-L-R-F-OC-SN-HR	Lt/Mod/Hvy	0	NSEW	NSEW
:	B-P-M-G-E	%	S-PC-L-R-F-OC-SN-HR	Lt/Mod/Hvy		NSEW	NSEW
:	B-P-M-G-E	%	S-PC-L-R-F-OC-SN-HR	Lt/Mod/Hvy		NSEW	NSEW
:	B-P-M-G-E	%	S-PC-L-R-F-OC-SN-HR	Lt/Mod/Hvy		NSEW	NSEW
:	B-P-M-G-E	%	S-PC-L-R-F-OC-SN-HR	Lt/Mod/Hvy		NSEW	NSEW

Event Code	Sight # (1 or 1.1 if re-sight)	Time/Dur (Start/End time if cont.)	WP/ Grid #/ DIR of travel	Distance from work	Obs.	Sighting Cue	Species	Group Size	Behavior Code (see code sheet)	Construction Type	Mitigation Type	Exposure (Y/N)	Behavior Change/ Response to Activity/Comments/Human Activity/Vessel Hull # or Name/ Visibility Notes
E ON PRE/POST CON S M OR E OFF	1	10:30 12:14	C20 Grid N or S W or E	500m	TM	BL BO BR DF SA OTHER	HSEA	Min: 1 Max: 1 Best: 1	LO RE	SSV SSI V DR I DP ST OWC NOWC/ NONE	SS/BC DE SD None	Y	In B zone
E ON PRE/POST CON S M OR E OFF	2	11:29 :	C20 Grid N or S W or E	500m	TM	BL BO BR DF SA OTHER	STSL	Min: 1 Max: 1 Best: 1	TR(SE)	SSV SSI V DR I DP ST OWC NOWC/ NONE	SS/BC DE SD None	Y	In B zone
E ON PRE/POST CON S M OR E OFF	2.1	12:27 :	C20 Grid N or S W or E	400m	TM	BL BO BR DF SA OTHER	STSL	Min: 1 Max: 1 Best: 1	TR(SE)	SSV SSI V DR I DP ST OWC NOWC/ NONE	SS/BC DE SD None	Y	sighting transferred from MMO #1. In B zone
E ON PRE/POST CON S M OR E OFF	:	:	Grid N or S W or E			BL BO BR DF SA OTHER		Min: Max: Best:		SSV SSI V DR I DP ST OWC NOWC/ NONE	SS/BC DE SD None		
E ON PRE/POST CON S M OR E OFF	:	:	Grid N or S W or E			BL BO BR DF SA OTHER		Min: Max: Best:		SSV SSI V DR I DP ST OWC NOWC/ NONE	SS/BC DE SD None		
E ON PRE/POST CON S M OR E OFF	:	:	Grid N or S W or E			BL BO BR DF SA OTHER		Min: Max: Best:		SSV SSI V DR I DP ST OWC NOWC/ NONE	SS/BC DE SD None		
E ON PRE/POST CON S M OR E OFF	:	:	Grid N or S W or E			BL BO BR DF SA OTHER		Min: Max: Best:		SSV SSI V DR I DP ST OWC NOWC/ NONE	SS/BC DE SD None		
E ON PRE/POST CON S M OR E OFF	:	:	Grid N or S W or E			BL BO BR DF SA OTHER		Min: Max: Best:		SSV SSI V DR I DP ST OWC NOWC/ NONE	SS/BC DE SD None		

MARINE MAMMAL OBSERVATION RECORD

Project Name: Phase 1 - New Reville

Monitoring Location: Peninsula

Date: 1/28/21

Time Effort Initiated: 10:25

Time Effort Completed: 13:23

Page 1 of 1

Time	Visibility	Glare	Weather Condition	Wave Height	BSS	Wind	Swell
10:25	B-P-M-G-E	5%	S-PC-L-R-F-OC-SN-HR	Lt/Mod/Hvy	1	NSEW	NSEW
13:23	B-P-M-G-E	5%	S-PC-L-R-F-OC-SN-HR	Lt/Mod/Hvy	1	NSEW	NSEW
:	B-P-M-G-E	%	S-PC-L-R-F-OC-SN-HR	Lt/Mod/Hvy		NSEW	NSEW
:	B-P-M-G-E	%	S-PC-L-R-F-OC-SN-HR	Lt/Mod/Hvy		NSEW	NSEW
:	B-P-M-G-E	%	S-PC-L-R-F-OC-SN-HR	Lt/Mod/Hvy		NSEW	NSEW
:	B-P-M-G-E	%	S-PC-L-R-F-OC-SN-HR	Lt/Mod/Hvy		NSEW	NSEW

Event Code	Sight # (1 or 1.1 if re- sight)	Time/Dur (Start/End time if cont.)	WP/ Grid #/ DIR of travel	Distance from work	Obs.	Sighting Cue	Species	Group Size	Behavior Code (see code sheet)	Construction Type	Mitigation Type	Exposure (Y/N)	Behavior Change/ Response to Activity/Comments/Human Activity/Vessel Hull # or Name/ Visibility Notes
<u>E ON</u> PRE/POST CON S M OR E OFF	1	10:26 10:56	<u>C6</u> Grid N or S W or E	3350m n	AR	BL BO BR DF SA OTHER	STSL	Min: 1 Max: 1 Best: 1	LO ST swim	SSV SSI V DR I DP ST OWC NOWC / NONE	SS/BC DE SD None	n	Surfaced about 20m off Pen point to look around. Then swam North. Not in B-zone
<u>E ON</u> PRE/POST CON S M OR E OFF	2	10:31 :	<u>C6</u> Grid N or S W or E	3400m n	AR	BL BO BR DF SA OTHER	HSCA	Min: 1 Max: 1 Best: 1	RE ST	SSV SSI V DR I DP ST OWC NOWC / NONE	SS/BC DE SD None	n	Resting @ surfaced just off Pen. Point Not in B-zone
<u>E ON</u> PRE/POST CON S M OR E OFF	3	11:05 11:10	<u>C6</u> Grid N or S W or E	3400m n	AR	BL BO BR DF SA OTHER	STSL	Min: 3 Max: 3 Best: 3	SW (M) TR	SSV SSI V DR I DP ST OWC NOWC / NONE	SS/BC DE SD None	n	Surfaced several times just off of Pen Point Not in B-zone Same as Barge sight #1
<u>E ON</u> PRE/POST CON S M OR E OFF	3.1	11:18 11:20	<u>B23</u> Grid N or S W or E	6000m n	AR	BL BO BR DF SA OTHER	STSL	Min: 3 Max: 3 Best: 3	SW (M) TR	SSV SSI V DR I DP ST OWC NOWC / NONE	SS/BC DE SD None	n	Surfaced just off DANGER island Not in B-zone
<u>E ON</u> PRE/POST CON S M OR E OFF	4	12:12 12:15	<u>C-6</u> Grid N or S W or E	3600m n	AR	BL BO BR DF SA OTHER	HSCA	Min: 1 Max: 1 Best: 1	RE	SSV SSI V DR I DP ST OWC NOWC / NONE	SS/BC DE SD None	n	Just off Pen Point Not in B-zone
E ON PRE/POST CON S M OR E OFF	:	:	Grid N or S W or E			BL BO BR DF SA OTHER		Min: Max: Best:		SSV SSI V DR I DP ST OWC NOWC / NONE	SS/BC DE SD None		
E ON PRE/POST CON S M OR E OFF	:	:	Grid N or S W or E			BL BO BR DF SA OTHER		Min: Max: Best:		SSV SSI V DR I DP ST OWC NOWC / NONE	SS/BC DE SD None		
E ON PRE/POST CON S M OR E OFF	:	:	Grid N or S W or E			BL BO BR DF SA OTHER		Min: Max: Best:		SSV SSI V DR I DP ST OWC NOWC / NONE	SS/BC DE SD None		

MARINE MAMMAL

OBSERVATION RECORD

Project Name: PHASE 1-NEW REVILLA

Monitoring Location: PROJECT SITE

Date: 1/24/21

Time Effort Initiated: 10:25

Time Effort Completed: 1403

Page 1 of 1

Time	Visibility	Glare	Weather Condition	Wave Height	BSS	Wind	Swell
10:25	B-P-M-G-E	0%	S-PC-L-R-F-OC-SN-HR	Lt/Mod/Hvy	1	NSEW	NSEW
10:30	B-P-M-G-E	0%	S-PC-L-R-F-OC-SN-HR	Lt/Mod/Hvy	1	NSEW	NSEW
11:43	B-P-M-G-E	0%	S-PC-L-R-F-OC-SN-HR	Lt/Mod/Hvy	1	NSEW	NSEW
12:45	B-P-M-G-E	0%	S-PC-L-R-F-OC-SN-HR	Lt/Mod/Hvy	1	NSEW	NSEW
14:03	B-P-M-G-E	0%	S-PC-L-R-F-OC-SN-HR	Lt/Mod/Hvy	1	NSEW	NSEW
:	B-P-M-G-E	%	S-PC-L-R-F-OC-SN-HR	Lt/Mod/Hvy		NSEW	NSEW

Event Code	Sight # (1 or 1.1 if re-sight)	Time/Dur (Start/End time if cont.)	WP/ Grid #/ DIR of travel	Distance from work	Obs.	Sighting Cue	Species	Group Size	Behavior Code (see code sheet)	Construction Type	Mitigation Type	Exposure (Y/N)	Behavior Change/ Response to Activity/Comments/Human Activity/Vessel Hull # or Name/ Visibility Notes
E ON PRE/POST CON S M OR E OFF	1	10:57 10:59	C20 Grid N or S W or E	250m (north)	DR	BL BO BR DF SA OTHER	STSL	Min: 1 Max: 1 Best: 1	TR(2) D1	SSV SSI V DR I DP ST OWC NOWC / NONE	SS/BC DE SD None	Y	TRAVELING SOUTH, COMING BY NORTH END OF PROJECT SITE
E ON PRE/POST CON S M OR E OFF	1.1	11:04 11:08	C20 Grid N or S W or E	350m (south)	DR	BL BO BR DF SA OTHER	STSL	Min: 1 Max: 1 Best: 1	TR(S)	SSV SSI V DR I DP ST OWC NOWC / NONE	SS/BC DE SD None	N	SURFACED WELL SOUTH OF SITE, LAST SIGHTING.
E ON PRE/POST CON S M OR E OFF	2	11:34 11:41	C20 Grid N or S W or E	300m (north)	DR	BL BO BR DF SA OTHER	STSL	Min: 2 Max: 2 Best: 2	TR(S) D1	SSV SSI V DR I DP ST OWC NOWC / NONE	SS/BC DE SD None	N	CAME FROM NORTH OF SITE. HANDED OBSERVATION TO GRADUATE OBSERVER.
E ON PRE/POST CON S M OR E OFF	:	:	Grid N or S W or E			BL BO BR DF SA OTHER		Min: Max: Best:		SSV SSI V DR I DP ST OWC NOWC / NONE	SS/BC DE SD None		WALKER RESULTED IN B TAKE LATER.
E ON PRE/POST CON S M OR E OFF	:	:	Grid N or S W or E			BL BO BR DF SA OTHER		Min: Max: Best:		SSV SSI V DR I DP ST OWC NOWC / NONE	SS/BC DE SD None		
E ON PRE/POST CON S M OR E OFF	:	:	Grid N or S W or E			BL BO BR DF SA OTHER		Min: Max: Best:		SSV SSI V DR I DP ST OWC NOWC / NONE	SS/BC DE SD None		
E ON PRE/POST CON S M OR E OFF	:	:	Grid N or S W or E			BL BO BR DF SA OTHER		Min: Max: Best:		SSV SSI V DR I DP ST OWC NOWC / NONE	SS/BC DE SD None		
E ON PRE/POST CON S M OR E OFF	:	:	Grid N or S W or E			BL BO BR DF SA OTHER		Min: Max: Best:		SSV SSI V DR I DP ST OWC NOWC / NONE	SS/BC DE SD None		

MARINE MAMMAL OBSERVATION RECORD

Project Name: Phase 1 - New Revilla

Monitoring Location: Gravina

Date: 1/29/2021

Time Effort Initiated: 1025

Time Effort Completed: 1403

Page 1 of 1

Time	Visibility	Glare	Weather Condition	Wave Height	BSS	Wind	Swell
10:25	B-P-M-G-E	0%	S-PC-L-R-F-OC-SN-HR	Lt/Mod/Hvy	2	NSEW	NSEW
14:03	B-P-M-G-E	0%	S-PC-L-R-F-OC-SN-HR	Lt/Mod/Hvy	2	NSEW	NSEW
:	B-P-M-G-E	%	S-PC-L-R-F-OC-SN-HR	Lt/Mod/Hvy		NSEW	NSEW
:	B-P-M-G-E	%	S-PC-L-R-F-OC-SN-HR	Lt/Mod/Hvy		NSEW	NSEW
:	B-P-M-G-E	%	S-PC-L-R-F-OC-SN-HR	Lt/Mod/Hvy		NSEW	NSEW
:	B-P-M-G-E	%	S-PC-L-R-F-OC-SN-HR	Lt/Mod/Hvy		NSEW	NSEW

Event Code	Sight # (1 or 1.1 if re-sight)	Time/Dur (Start/End time if cont.)	WP/ Grid #/ DIR of travel	Distance from work	Obs.	Sighting Cue	Species	Group Size	Behavior Code (see code sheet)	Construction Type	Mitigation Type	Exposure (Y/N)	Behavior Change/ Response to Activity/Comments/Human Activity/Vessel Hull # or Name/ Visibility Notes
E ON PRE/POST CON S M OR E OFF	1	10:25 14:03	C20 Grid N or S W or E	500m	TM	BL BO BR DF SA OTHER	HSEA	Min: 1 Max: 1 Best: 1	LO	SSV SSI V DR I DP ST OWC NOWC/ NONE	SS/BC DE SD None	Y	In B zone
E ON PRE/POST CON S M OR E OFF	2	11:37 :	C20 Grid N or S W or E	300m	TM	BL BO BR DF SA OTHER	STSL	Min: 1 Max: 2 Best: 2	TR(SE)	SSV SSI V DR I DP ST OWC NOWC/ NONE	SS/BC DE SD None	Y	(#2 SIGHTING FROM LEAD MMO) In B zone
E ON PRE/POST CON S M OR E OFF	:	:	Grid N or S W or E			BL BO BR DF SA OTHER		Min: Max: Best:		SSV SSI V DR I DP ST OWC NOWC/ NONE	SS/BC DE SD None		
E ON PRE/POST CON S M OR E OFF	:	:	Grid N or S W or E			BL BO BR DF SA OTHER		Min: Max: Best:		SSV SSI V DR I DP ST OWC NOWC/ NONE	SS/BC DE SD None		
E ON PRE/POST CON S M OR E OFF	:	:	Grid N or S W or E			BL BO BR DF SA OTHER		Min: Max: Best:		SSV SSI V DR I DP ST OWC NOWC/ NONE	SS/BC DE SD None		
E ON PRE/POST CON S M OR E OFF	:	:	Grid N or S W or E			BL BO BR DF SA OTHER		Min: Max: Best:		SSV SSI V DR I DP ST OWC NOWC/ NONE	SS/BC DE SD None		
E ON PRE/POST CON S M OR E OFF	:	:	Grid N or S W or E			BL BO BR DF SA OTHER		Min: Max: Best:		SSV SSI V DR I DP ST OWC NOWC/ NONE	SS/BC DE SD None		
E ON PRE/POST CON S M OR E OFF	:	:	Grid N or S W or E			BL BO BR DF SA OTHER		Min: Max: Best:		SSV SSI V DR I DP ST OWC NOWC/ NONE	SS/BC DE SD None		

MARINE MAMMAL OBSERVATION RECORD

Project Name: Phase 1-New Revilla

Monitoring Location: Peninsula

Date: 11/29/21

Time Effort Initiated: 10:25

Time Effort Completed: 1403

Page 1 of 1

Time	Visibility	Glare	Weather Condition	Wave Height	BSS	Wind	Swell
10:25	B-P-M-G-E	0 %	S-PC-L-R-F-OC-SN-HR	Lt/Mod/Hvy	0	NSEW	NSEW
11:40	B-P-M-G-E	0 %	S-PC-L-R-F-OC-SN-HR	Lt/Mod/Hvy	2	NSEW	NSEW
14:03	B-P-M-G-E	0 %	S-PC-L-R-F-OC-SN-HR	Lt/Mod/Hvy	1	NSEW	NSEW
:	B-P-M-G-E	%	S-PC-L-R-F-OC-SN-HR	Lt/Mod/Hvy		NSEW	NSEW
:	B-P-M-G-E	%	S-PC-L-R-F-OC-SN-HR	Lt/Mod/Hvy		NSEW	NSEW
:	B-P-M-G-E	%	S-PC-L-R-F-OC-SN-HR	Lt/Mod/Hvy		NSEW	NSEW

Event Code	Sight # (1 or 1.1 if re- sight)	Time/Dur (Start/End time if cont.)	WP/ Grid #/ DIR of travel	Distance from work	Obs.	Sighting Cue	Species	Group Size	Behavior Code (see code sheet)	Construction Type	Mitigation Type	Exposure (Y/N)	Behavior Change/ Response to Activity/Comments/Human Activity/Vessel Hull # or Name/ Visibility Notes
E ON PRE/POST CON S M OR E OFF	1	10:55 10:58	C6 Grid N or S W or E	3400m N	AR	BL BO BR DF SA OTHER	STSL	Min: 1 Max: 1 Best: 1	TR (s) SW	SSV SSI V DR I DP ST OWC NOWC / NONE	SS/BC DE SD None	N	Traveling quickly south surfaced multiple times before diving. Not in B-zone
E ON PRE/POST CON S M OR E OFF	2	11:45 11:50	C6 Grid N or S W or E	3450m N	AR	BL BO BR DF SA OTHER	STSL	Min: 4 Max: 4 Best: 4	LO ST SW(n)	SSV SSI V DR I DP ST OWC NOWC / NONE	SS/BC DE SD None	N	Just north of Pen Point Stretching neck; lurch out of water to look around. Not in B-zone
E ON PRE/POST CON S M OR E OFF	3	12:43 12:45	C6 Grid N or S W or E	3450m N	AR	BL BO BR DF SA OTHER	STSL	Min: 1 Max: 1 Best: 1	LO ST	SSV SSI V DR I DP ST OWC NOWC / NONE	SS/BC DE SD None	N	Just north of Pen Point Not in B-zone
E ON PRE/POST CON S M OR E OFF	:	:	Grid N or S W or E			BL BO BR DF SA OTHER		Min: Max: Best:		SSV SSI V DR I DP ST OWC NOWC / NONE	SS/BC DE SD None		
E ON PRE/POST CON S M OR E OFF	:	:	Grid N or S W or E			BL BO BR DF SA OTHER		Min: Max: Best:		SSV SSI V DR I DP ST OWC NOWC / NONE	SS/BC DE SD None		
E ON PRE/POST CON S M OR E OFF	:	:	Grid N or S W or E			BL BO BR DF SA OTHER		Min: Max: Best:		SSV SSI V DR I DP ST OWC NOWC / NONE	SS/BC DE SD None		
E ON PRE/POST CON S M OR E OFF	:	:	Grid N or S W or E			BL BO BR DF SA OTHER		Min: Max: Best:		SSV SSI V DR I DP ST OWC NOWC / NONE	SS/BC DE SD None		
E ON PRE/POST CON S M OR E OFF	:	:	Grid N or S W or E			BL BO BR DF SA OTHER		Min: Max: Best:		SSV SSI V DR I DP ST OWC NOWC / NONE	SS/BC DE SD None		

MARINE MAMMAL OBSERVATION RECORD

Project Name: PHASE 1-NEW KANAWA

Monitoring Location: PROJECT SITE

Date: 1/30/21

Time Effort Initiated: 12:20

Time Effort Completed: 15:00

Page 1 of 1

Time	Visibility	Glare	Weather Condition	Wave Height	BSS	Wind	Swell
12:20	B-P-M-G-E	0%	S-PC-L-R-F-OC-SN-HR	Lt/Mod/Hvy	1	NSEW	NSEW
15:00	B-P-M-G-E	5%	S-PC-L-R-F-OC-SN-HR	Lt/Mod/Hvy	1	NSEW	NSEW
:	B-P-M-G-E	%	S-PC-L-R-F-OC-SN-HR	Lt/Mod/Hvy		NSEW	NSEW
:	B-P-M-G-E	%	S-PC-L-R-F-OC-SN-HR	Lt/Mod/Hvy		NSEW	NSEW
:	B-P-M-G-E	%	S-PC-L-R-F-OC-SN-HR	Lt/Mod/Hvy		NSEW	NSEW
:	B-P-M-G-E	%	S-PC-L-R-F-OC-SN-HR	Lt/Mod/Hvy		NSEW	NSEW

Event Code	Sight # (1 or 1.1 if re- sight)	Time/Dur (Start/End time if cont.)	WP/ Grid #/ DIR of travel	Distance from work	Obs.	Sighting Cue	Species	Group Size	Behavior Code (see code sheet)	Construction Type	Mitigation Type	Exposure (Y/N)	Behavior Change/ Response to Activity/Comments/Human Activity/Vessel Hull # or Name/ Visibility Notes
E ON PRE/POST CON S M OR E OFF	1	13:32 13:33	C17 Grid or S or E	600m north	DR	BL BO BR DF SA OTHER	STSL	Min: 1 Max: 1 Best: 1	TR(N) DI	SSV SSI V DR I DP ST OWC NOWC / NONE	SS/BC DE SD None	Y	B TAKE. MOVING NORTH.
E ON PRE/POST CON S M OR E OFF		:	Grid N or S W or E			BL BO BR DF SA OTHER		Min: Max: Best:		SSV SSI V DR I DP ST OWC NOWC / NONE	SS/BC DE SD None		
E ON PRE/POST CON S M OR E OFF		:	Grid N or S W or E			BL BO BR DF SA OTHER		Min: Max: Best:		SSV SSI V DR I DP ST OWC NOWC / NONE	SS/BC DE SD None		
E ON PRE/POST CON S M OR E OFF		:	Grid N or S W or E			BL BO BR DF SA OTHER		Min: Max: Best:		SSV SSI V DR I DP ST OWC NOWC / NONE	SS/BC DE SD None		
E ON PRE/POST CON S M OR E OFF		:	Grid N or S W or E			BL BO BR DF SA OTHER		Min: Max: Best:		SSV SSI V DR I DP ST OWC NOWC / NONE	SS/BC DE SD None		
E ON PRE/POST CON S M OR E OFF		:	Grid N or S W or E			BL BO BR DF SA OTHER		Min: Max: Best:		SSV SSI V DR I DP ST OWC NOWC / NONE	SS/BC DE SD None		
E ON PRE/POST CON S M OR E OFF		:	Grid N or S W or E			BL BO BR DF SA OTHER		Min: Max: Best:		SSV SSI V DR I DP ST OWC NOWC / NONE	SS/BC DE SD None		
E ON PRE/POST CON S M OR E OFF		:	Grid N or S W or E			BL BO BR DF SA OTHER		Min: Max: Best:		SSV SSI V DR I DP ST OWC NOWC / NONE	SS/BC DE SD None		
E ON PRE/POST CON S M OR E OFF		:	Grid N or S W or E			BL BO BR DF SA OTHER		Min: Max: Best:		SSV SSI V DR I DP ST OWC NOWC / NONE	SS/BC DE SD None		

MARINE MAMMAL OBSERVATION RECORD

Project Name: Phase 1 - New Revilla

Monitoring Location: Gravina

Date: 1/30/2021

Time Effort Initiated: 1220

Time Effort Completed: 1500

Page 1 of 1

Time	Visibility	Glare	Weather Condition	Wave Height	BSS	Wind	Swell
12:20	B-P-M-G-E	0%	S-PC-L-R-F-OC-SN-HR	Lt/Mod/Hvy	1	NSEW	NSEW
15:00	B-P-M-G-E	0%	S-PC-L-R-F-OC-SN-HR	Lt/Mod/Hvy	0	NSEW	NSEW
:	B-P-M-G-E	%	S-PC-L-R-F-OC-SN-HR	Lt/Mod/Hvy		NSEW	NSEW
:	B-P-M-G-E	%	S-PC-L-R-F-OC-SN-HR	Lt/Mod/Hvy		NSEW	NSEW
:	B-P-M-G-E	%	S-PC-L-R-F-OC-SN-HR	Lt/Mod/Hvy		NSEW	NSEW
:	B-P-M-G-E	%	S-PC-L-R-F-OC-SN-HR	Lt/Mod/Hvy		NSEW	NSEW

Event Code	Sight # (1 or 1.1 if re-sight)	Time/Dur (Start/End time if cont.)	WP/ Grid #/ DIR of travel	Distance from work	Obs.	Sighting Cue	Species	Group Size	Behavior Code (see code sheet)	Construction Type	Mitigation Type	Exposure (Y/N)	Behavior Change/ Response to Activity/Comments/Human Activity/Vessel Hull # or Name/ Visibility Notes
E ON PRE/POST CON S M OR E OFF	1	12:25 14:50	C20 Grid N or S W or E	500m	TM	BL BO BR DF SA OTHER	HSEA	Min: 1 Max: 1 Best: 1	LO RE	SSV SSI V DR I DP ST OWC NOWC / NONE	SS/BC DE SD None	Y	In B zone
E ON PRE/POST CON S M OR E OFF		:	Grid N or S W or E			BL BO BR DF SA OTHER		Min: Max: Best:		SSV SSI V DR I DP ST OWC NOWC / NONE	SS/BC DE SD None		
E ON PRE/POST CON S M OR E OFF		:	Grid N or S W or E			BL BO BR DF SA OTHER		Min: Max: Best:		SSV SSI V DR I DP ST OWC NOWC / NONE	SS/BC DE SD None		
E ON PRE/POST CON S M OR E OFF		:	Grid N or S W or E			BL BO BR DF SA OTHER		Min: Max: Best:		SSV SSI V DR I DP ST OWC NOWC / NONE	SS/BC DE SD None		
E ON PRE/POST CON S M OR E OFF		:	Grid N or S W or E			BL BO BR DF SA OTHER		Min: Max: Best:		SSV SSI V DR I DP ST OWC NOWC / NONE	SS/BC DE SD None		
E ON PRE/POST CON S M OR E OFF		:	Grid N or S W or E			BL BO BR DF SA OTHER		Min: Max: Best:		SSV SSI V DR I DP ST OWC NOWC / NONE	SS/BC DE SD None		
E ON PRE/POST CON S M OR E OFF		:	Grid N or S W or E			BL BO BR DF SA OTHER		Min: Max: Best:		SSV SSI V DR I DP ST OWC NOWC / NONE	SS/BC DE SD None		
E ON PRE/POST CON S M OR E OFF		:	Grid N or S W or E			BL BO BR DF SA OTHER		Min: Max: Best:		SSV SSI V DR I DP ST OWC NOWC / NONE	SS/BC DE SD None		
E ON PRE/POST CON S M OR E OFF		:	Grid N or S W or E			BL BO BR DF SA OTHER		Min: Max: Best:		SSV SSI V DR I DP ST OWC NOWC / NONE	SS/BC DE SD None		

MARINE MAMMAL OBSERVATION RECORD

Project Name: Phase 1- New Revilla

Monitoring Location: Peninsula

Date: 01/30/2021

Time Effort Initiated: 12:20

Time Effort Completed: 15:00

Page 1 of 1

Time	Visibility	Glare	Weather Condition	Wave Height	BSS	Wind	Swell
12:20	B-P-M-G-E	10%	S-PC-L-R-F-OC-SN-HR	Lt/Mod/Hvy	2	N S E W	N S E W
15:00	B-P-M-G-E	10%	S-PC-L-R-F-OC-SN-HR	Lt/Mod/Hvy	2	N S E W	N S E W
:	B-P-M-G-E	%	S-PC-L-R-F-OC-SN-HR	Lt/Mod/Hvy		N S E W	N S E W
:	B-P-M-G-E	%	S-PC-L-R-F-OC-SN-HR	Lt/Mod/Hvy		N S E W	N S E W
:	B-P-M-G-E	%	S-PC-L-R-F-OC-SN-HR	Lt/Mod/Hvy		N S E W	N S E W
:	B-P-M-G-E	%	S-PC-L-R-F-OC-SN-HR	Lt/Mod/Hvy		N S E W	N S E W

Event Code	Sight # (1 or 1.1 if re-sight)	Time/Dur (Start/End time if cont.)	WP/ Grid #/ DIR of travel	Distance from work	Obs.	Sighting Cue	Species	Group Size	Behavior Code (see code sheet)	Construction Type	Mitigation Type	Exposure (Y/N)	Behavior Change/ Response to Activity/Comments/Human Activity/Vessel Hull # or Name/ Visibility Notes
E ON PRE/POST CON S M OR E OFF		:	Grid N or S W or E			BL BO BR DF SA OTHER		Min: Max: Best:		SSV SSI V DR I DP ST OWC NOWC / NONE	SS/BC DE SD None		
E ON PRE/POST CON S M OR E OFF		:	Grid N or S W or E			BL BO BR DF SA OTHER		Min: Max: Best:		SSV SSI V DR I DP ST OWC NOWC / NONE	SS/BC DE SD None		
E ON PRE/POST CON S M OR E OFF		:	Grid N or S W or E			BL BO BR DF SA OTHER		Min: Max: Best:		SSV SSI V DR I DP ST OWC NOWC / NONE	SS/BC DE SD None		
E ON PRE/POST CON S M OR E OFF		:	Grid N or S W or E			BL BO BR DF SA OTHER		Min: Max: Best:		SSV SSI V DR I DP ST OWC NOWC / NONE	SS/BC DE SD None		
E ON PRE/POST CON S M OR E OFF		:	Grid N or S W or E			BL BO BR DF SA OTHER		Min: Max: Best:		SSV SSI V DR I DP ST OWC NOWC / NONE	SS/BC DE SD None		
E ON PRE/POST CON S M OR E OFF		:	Grid N or S W or E			BL BO BR DF SA OTHER		Min: Max: Best:		SSV SSI V DR I DP ST OWC NOWC / NONE	SS/BC DE SD None		
E ON PRE/POST CON S M OR E OFF		:	Grid N or S W or E			BL BO BR DF SA OTHER		Min: Max: Best:		SSV SSI V DR I DP ST OWC NOWC / NONE	SS/BC DE SD None		
E ON PRE/POST CON S M OR E OFF		:	Grid N or S W or E			BL BO BR DF SA OTHER		Min: Max: Best:		SSV SSI V DR I DP ST OWC NOWC / NONE	SS/BC DE SD None		

MARINE MAMMAL OBSERVATION RECORD

Project Name: PHASE 1 - NEW REVINA

Monitoring Location: PROJECT SITE

Date: 2/1/21

Time Effort Initiated: 12:25

Time Effort Completed: 16:12

Page 1 of 1

Time	Visibility	Glare	Weather Condition	Wave Height	BSS	Wind	Swell
12 : 25	B - P - M - G - E	0 %	S - PC - L - R - F - OC - SN - HR	(Lt) Mod/Hvy	1	N (SE) W	N (SE) W
16 : 12	B - P - M - G - E	0 %	(S) PC - L - R - F - OC - SN - HR	(Lt) Mod/Hvy	1	N (SE) W	N (SE) W
:	B - P - M - G - E	%	S - PC - L - R - F - OC - SN - HR	Lt/Mod/Hvy		N S E W	N S E W
:	B - P - M - G - E	%	S - PC - L - R - F - OC - SN - HR	Lt/Mod/Hvy		N S E W	N S E W
:	B - P - M - G - E	%	S - PC - L - R - F - OC - SN - HR	Lt/Mod/Hvy		N S E W	N S E W
:	B - P - M - G - E	%	S - PC - L - R - F - OC - SN - HR	Lt/Mod/Hvy		N S E W	N S E W

Event Code	Sight # (1 or 1.1 if re-sight)	Time/Dur (Start/End time if cont.)	WP/ Grid #/ DIR of travel	Distance from work	Obs.	Sighting Cue	Species	Group Size	Behavior Code (see code sheet)	Construction Type	Mitigation Type	Exposure (Y/N)	Behavior Change/ Response to Activity/Comments/Human Activity/Vessel Hull # or Name/ Visibility Notes
E ON PRE/POST CON S M OR E OFF	1	13 : 04 13 : 07	C20 Grid N or S W or E	400m (south)	DR	BL BO BR DF SA OTHER	STSL	Min: 1 Max: 1 Best: 1	TL(S) D1	SSV SSI V DR I DP ST OWC NOWC / NONE	SS/BC DE SD None	N	SWIMMING TOWARD THE SOUTHERN B ZONE LINE.
E ON PRE/POST CON S M OR E OFF		:	Grid N or S W or E			BL BO BR DF SA OTHER		Min: Max: Best:		SSV SSI V DR I DP ST OWC NOWC / NONE	SS/BC DE SD None		
E ON PRE/POST CON S M OR E OFF		:	Grid N or S W or E			BL BO BR DF SA OTHER		Min: Max: Best:		SSV SSI V DR I DP ST OWC NOWC / NONE	SS/BC DE SD None		
E ON PRE/POST CON S M OR E OFF		:	Grid N or S W or E			BL BO BR DF SA OTHER		Min: Max: Best:		SSV SSI V DR I DP ST OWC NOWC / NONE	SS/BC DE SD None		
E ON PRE/POST CON S M OR E OFF		:	Grid N or S W or E			BL BO BR DF SA OTHER		Min: Max: Best:		SSV SSI V DR I DP ST OWC NOWC / NONE	SS/BC DE SD None		
E ON PRE/POST CON S M OR E OFF		:	Grid N or S W or E			BL BO BR DF SA OTHER		Min: Max: Best:		SSV SSI V DR I DP ST OWC NOWC / NONE	SS/BC DE SD None		
E ON PRE/POST CON S M OR E OFF		:	Grid N or S W or E			BL BO BR DF SA OTHER		Min: Max: Best:		SSV SSI V DR I DP ST OWC NOWC / NONE	SS/BC DE SD None		
E ON PRE/POST CON S M OR E OFF		:	Grid N or S W or E			BL BO BR DF SA OTHER		Min: Max: Best:		SSV SSI V DR I DP ST OWC NOWC / NONE	SS/BC DE SD None		

MARINE MAMMAL OBSERVATION RECORD

Project Name: Phase I - New Revilla

Monitoring Location: Gravina

Date: 2/1/21

Time Effort Initiated: 12:25

Time Effort Completed: 16:12

Page 1 of 1

Time	Visibility	Glare	Weather Condition	Wave Height	BSS	Wind	Swell
12:25	B-P-M-G-E	0%	S-PC-L-R-F-OC-SN-HR	Lt/Mod/Hvy	1	NSEW	NSEW
16:12	B-P-M-G-E	0%	S-PC-L-R-F-OC-SN-HR	Lt/Mod/Hvy	1	NSEW	NSEW
:	B-P-M-G-E	%	S-PC-L-R-F-OC-SN-HR	Lt/Mod/Hvy		NSEW	NSEW
:	B-P-M-G-E	%	S-PC-L-R-F-OC-SN-HR	Lt/Mod/Hvy		NSEW	NSEW
:	B-P-M-G-E	%	S-PC-L-R-F-OC-SN-HR	Lt/Mod/Hvy		NSEW	NSEW
:	B-P-M-G-E	%	S-PC-L-R-F-OC-SN-HR	Lt/Mod/Hvy		NSEW	NSEW

Event Code	Sight # (1 or 1.1 if re-sight)	Time/Dur (Start/End time if cont.)	WP/ Grid #/ DIR of travel	Distance from work	Obs.	Sighting Cue	Species	Group Size	Behavior Code (see code sheet)	Construction Type	Mitigation Type	Exposure (Y/N)	Behavior Change/ Response to Activity/Comments/Human Activity/Vessel Hull # or Name/ Visibility Notes
E ON PRE/POST CON S M OR E OFF	1	12:27 14:17	C20 Grid N or S W or E	500m S	AR	BL BO BR DF SA OTHER	HSEA	Min: 1 Max: 1 Best: 1	LO SI RE	SSV SSI V DR I DP ST OWC NOWC / NONE	SS/BC DE SD None	Y	Rested on surface right on Gravina shoreline B-take
E ON PRE/POST CON S M OR E OFF	2	13:20 13:54	C21 Grid N or S W or E	530m S	AR	BL BO BR DF SA OTHER	HSEA	Min: 1 Max: 1 Best: 1	RE SW(s)	SSV SSI V DR I DP ST OWC NOWC / NONE	SS/BC DE SD None	Y	Surfacing + resting right around old ferry dock. Then swimming north around 1350. B-take
E ON PRE/POST CON S M OR E OFF	3	15:46 :	C21 Grid N or S W or E	380m S	AR	BL BO BR DF SA OTHER	STSL	Min: 1 Max: 1 Best: 1	SW(n)	SSV SSI V DR I DP ST OWC NOWC / NONE	SS/BC DE SD None	N	Swimming north surfaced once just south of old ferry dock
E ON PRE/POST CON S M OR E OFF	:	:	Grid N or S W or E			BL BO BR DF SA OTHER		Min: Max: Best:		SSV SSI V DR I DP ST OWC NOWC / NONE	SS/BC DE SD None		
E ON PRE/POST CON S M OR E OFF	:	:	Grid N or S W or E			BL BO BR DF SA OTHER		Min: Max: Best:		SSV SSI V DR I DP ST OWC NOWC / NONE	SS/BC DE SD None		
E ON PRE/POST CON S M OR E OFF	:	:	Grid N or S W or E			BL BO BR DF SA OTHER		Min: Max: Best:		SSV SSI V DR I DP ST OWC NOWC / NONE	SS/BC DE SD None		
E ON PRE/POST CON S M OR E OFF	:	:	Grid N or S W or E			BL BO BR DF SA OTHER		Min: Max: Best:		SSV SSI V DR I DP ST OWC NOWC / NONE	SS/BC DE SD None		
E ON PRE/POST CON S M OR E OFF	:	:	Grid N or S W or E			BL BO BR DF SA OTHER		Min: Max: Best:		SSV SSI V DR I DP ST OWC NOWC / NONE	SS/BC DE SD None		

MARINE MAMMAL OBSERVATION RECORD

Project Name: Phase 1- New Revilla

Monitoring Location: Peninsula

Date: 02/01/2021

Time Effort Initiated: 12:25

Time Effort Completed: 16:12

Page 1 of 1

Time	Visibility	Glare	Weather Condition	Wave Height	BSS	Wind	Swell
12:25	B-P-M-G-E	5%	S-PC-L-R-F-OC-SN-HR	Lt/Mod/Hvy	1	N S E W	N S E W
16:12	B-P-M-G-E	5%	S-PC-L-R-F-OC-SN-HR	Lt/Mod/Hvy	1	N S E W	N S E W
:	B-P-M-G-E	%	S-PC-L-R-F-OC-SN-HR	Lt/Mod/Hvy		N S E W	N S E W
:	B-P-M-G-E	%	S-PC-L-R-F-OC-SN-HR	Lt/Mod/Hvy		N S E W	N S E W
:	B-P-M-G-E	%	S-PC-L-R-F-OC-SN-HR	Lt/Mod/Hvy		N S E W	N S E W
:	B-P-M-G-E	%	S-PC-L-R-F-OC-SN-HR	Lt/Mod/Hvy		N S E W	N S E W

Event Code	Sight # (1 or 1.1 if re-sight)	Time/Dur (Start/End time if cont.)	WP/ Grid #/ DIR of travel	Distance from work	Obs.	Sighting Cue	Species	Group Size	Behavior Code (see code sheet)	Construction Type	Mitigation Type	Exposure (Y/N)	Behavior Change/ Response to Activity/Comments/Human Activity/Vessel Hull # or Name/ Visibility Notes
E ON PRE/POST CON S M OR E OFF		:	Grid N or S W or E			BL BO BR DF SA OTHER		Min: Max: Best:		SSV SSI V DR I DP ST OWC NOWC / NONE	SS/BC DE SD None		
E ON PRE/POST CON S M OR E OFF		:	Grid N or S W or E			BL BO BR DF SA OTHER		Min: Max: Best:		SSV SSI V DR I DP ST OWC NOWC / NONE	SS/BC DE SD None		
E ON PRE/POST CON S M OR E OFF		:	Grid N or S W or E			BL BO BR DF SA OTHER		Min: Max: Best:		SSV SSI V DR I DP ST OWC NOWC / NONE	SS/BC DE SD None		
E ON PRE/POST CON S M OR E OFF		:	Grid N or S W or E			BL BO BR DF SA OTHER		Min: Max: Best:		SSV SSI V DR I DP ST OWC NOWC / NONE	SS/BC DE SD None		
E ON PRE/POST CON S M OR E OFF		:	Grid N or S W or E			BL BO BR DF SA OTHER		Min: Max: Best:		SSV SSI V DR I DP ST OWC NOWC / NONE	SS/BC DE SD None		
E ON PRE/POST CON S M OR E OFF		:	Grid N or S W or E			BL BO BR DF SA OTHER		Min: Max: Best:		SSV SSI V DR I DP ST OWC NOWC / NONE	SS/BC DE SD None		
E ON PRE/POST CON S M OR E OFF		:	Grid N or S W or E			BL BO BR DF SA OTHER		Min: Max: Best:		SSV SSI V DR I DP ST OWC NOWC / NONE	SS/BC DE SD None		
E ON PRE/POST CON S M OR E OFF		:	Grid N or S W or E			BL BO BR DF SA OTHER		Min: Max: Best:		SSV SSI V DR I DP ST OWC NOWC / NONE	SS/BC DE SD None		

MARINE MAMMAL OBSERVATION RECORD

Project Name: Phase 1 - New Remilla

Monitoring Location: Peninsula

Date: 2/2/21

Time Effort Initiated: 12:25

Time Effort Completed: 15:28

Page 1 of 1

Time	Visibility	Glare	Weather Condition	Wave Height	BSS	Wind	Swell
12:25	B-P-M-G-E	5%	S-PC-L-R-F-OC-SN-HR	Lt/Mod/Hvy	1	NSEW	NSEW
15:28	B-P-M-G-E	0%	S-PC-L-R-F-OC-SN-HR	Lt/Mod/Hvy	2	NSEW	NSEW
:	B-P-M-G-E	0%	S-PC-L-R-F-OC-SN-HR	Lt/Mod/Hvy		NSEW	NSEW
:	B-P-M-G-E	0%	S-PC-L-R-F-OC-SN-HR	Lt/Mod/Hvy		NSEW	NSEW
:	B-P-M-G-E	0%	S-PC-L-R-F-OC-SN-HR	Lt/Mod/Hvy		NSEW	NSEW
:	B-P-M-G-E	0%	S-PC-L-R-F-OC-SN-HR	Lt/Mod/Hvy		NSEW	NSEW

Event Code	Sight # (1 or 1.1 if re-sight)	Time/Dur (Start/End time if cont.)	WP/ Grid #/ DIR of travel	Distance from work	Obs.	Sighting Cue	Species	Group Size	Behavior Code (see code sheet)	Construction Type	Mitigation Type	Exposure (Y/N)	Behavior Change/ Response to Activity/Comments/Human Activity/Vessel Hull # or Name/ Visibility Notes
E ON PRE/POST CON S M OR E OFF	1	12:54 13:10	C6 Grid N or S W or E	3300m A	AR	BL BO BR DF SA OTHER	HSEA	Min: 1 Max: 1 Best: 1	LO SL	SSV SSI V DR I DP ST OWC NOWC / NONE	SS/BC DE SD None	N	Surfaced several times at the point of jetty Not in B-zone
E ON PRE/POST CON S M OR E OFF	2	13:18 13:22	C6 Grid N or S W or E	3400m A	AR	BL BO BR DF SA OTHER	STSL	Min: 1 Max: 1 Best: 1	MI	SSV SSI V DR I DP ST OWC NOWC / NONE	SS/BC DE SD None	N	Swimming around in a circle, then disappeared Not in B-zone
E ON PRE/POST CON S M OR E OFF	1.1	13:46 13:51	C6 Grid N or S W or E	3300m A	AR	BL BO BR DF SA OTHER	HSEA	Min: 1 Max: 1 Best: 1	RE	SSV SSI V DR I DP ST OWC NOWC / NONE	SS/BC DE SD None	N	Resting just off jetty point Not in B-zone
E ON PRE/POST CON S M OR E OFF		:	Grid N or S W or E			BL BO BR DF SA OTHER		Min: Max: Best:		SSV SSI V DR I DP ST OWC NOWC / NONE	SS/BC DE SD None		
E ON PRE/POST CON S M OR E OFF		:	Grid N or S W or E			BL BO BR DF SA OTHER		Min: Max: Best:		SSV SSI V DR I DP ST OWC NOWC / NONE	SS/BC DE SD None		
E ON PRE/POST CON S M OR E OFF		:	Grid N or S W or E			BL BO BR DF SA OTHER		Min: Max: Best:		SSV SSI V DR I DP ST OWC NOWC / NONE	SS/BC DE SD None		
E ON PRE/POST CON S M OR E OFF		:	Grid N or S W or E			BL BO BR DF SA OTHER		Min: Max: Best:		SSV SSI V DR I DP ST OWC NOWC / NONE	SS/BC DE SD None		
E ON PRE/POST CON S M OR E OFF		:	Grid N or S W or E			BL BO BR DF SA OTHER		Min: Max: Best:		SSV SSI V DR I DP ST OWC NOWC / NONE	SS/BC DE SD None		

MARINE MAMMAL OBSERVATION RECORD

Project Name: Phase 1 - New Revilla

Monitoring Location: Gravina

Date: 2/2/2021

Time Effort Initiated: 1225

Time Effort Completed: 1528

Page 1 of 1

Time	Visibility	Glare	Weather Condition	Wave Height	BSS	Wind	Swell
12:25	B-P-M-G-E	0%	S-PC-L-R-F-OC-SN-HR	Lt/Mod/Hvy	0	NSEW	NSEW
15:28	B-P-M-G-E	0%	S-PC-L-R-F-OC-SN-HR	Lt/Mod/Hvy	2	NSEW	NSEW
:	B-P-M-G-E	%	S-PC-L-R-F-OC-SN-HR	Lt/Mod/Hvy		NSEW	NSEW
:	B-P-M-G-E	%	S-PC-L-R-F-OC-SN-HR	Lt/Mod/Hvy		NSEW	NSEW
:	B-P-M-G-E	%	S-PC-L-R-F-OC-SN-HR	Lt/Mod/Hvy		NSEW	NSEW
:	B-P-M-G-E	%	S-PC-L-R-F-OC-SN-HR	Lt/Mod/Hvy		NSEW	NSEW

Event Code	Sight # (1 or 1.1 if re-sight)	Time/Dur (Start/End time if cont.)	WP/ Grid #/ DIR of travel	Distance from work	Obs.	Sighting Cue	Species	Group Size	Behavior Code (see code sheet)	Construction Type	Mitigation Type	Exposure (Y/N)	Behavior Change/ Response to Activity/Comments/Human Activity/Vessel Hull # or Name/ Visibility Notes
<u>E ON</u> PRE/POST CON S M OR E OFF	1	14:10	C20 Grid N or S W or E	500m	TM	BL BO BR DF SA OTHER	HSEA	Min: 1 Max: 1 Best: 1	LO RE	SSV SSI V DR I DP ST OWC NOWC / NONE	SS/BC DE SD <u>None</u>	Y	In B zone
E ON PRE/POST CON S M OR E OFF		:	Grid N or S W or E			BL BO BR DF SA OTHER		Min: Max: Best:		SSV SSI V DR I DP ST OWC NOWC / NONE	SS/BC DE SD None		
E ON PRE/POST CON S M OR E OFF		:	Grid N or S W or E			BL BO BR DF SA OTHER		Min: Max: Best:		SSV SSI V DR I DP ST OWC NOWC / NONE	SS/BC DE SD None		
E ON PRE/POST CON S M OR E OFF		:	Grid N or S W or E			BL BO BR DF SA OTHER		Min: Max: Best:		SSV SSI V DR I DP ST OWC NOWC / NONE	SS/BC DE SD None		
E ON PRE/POST CON S M OR E OFF		:	Grid N or S W or E			BL BO BR DF SA OTHER		Min: Max: Best:		SSV SSI V DR I DP ST OWC NOWC / NONE	SS/BC DE SD None		
E ON PRE/POST CON S M OR E OFF		:	Grid N or S W or E			BL BO BR DF SA OTHER		Min: Max: Best:		SSV SSI V DR I DP ST OWC NOWC / NONE	SS/BC DE SD None		
E ON PRE/POST CON S M OR E OFF		:	Grid N or S W or E			BL BO BR DF SA OTHER		Min: Max: Best:		SSV SSI V DR I DP ST OWC NOWC / NONE	SS/BC DE SD None		
E ON PRE/POST CON S M OR E OFF		:	Grid N or S W or E			BL BO BR DF SA OTHER		Min: Max: Best:		SSV SSI V DR I DP ST OWC NOWC / NONE	SS/BC DE SD None		
E ON PRE/POST CON S M OR E OFF		:	Grid N or S W or E			BL BO BR DF SA OTHER		Min: Max: Best:		SSV SSI V DR I DP ST OWC NOWC / NONE	SS/BC DE SD None		

MARINE MAMMAL OBSERVATION RECORD

Project Name: PHASE 1-NEW KEVILLA

Monitoring Location: PROJECT SITE

Date: 4/2/21

Time Effort Initiated: 12:25

Time Effort Completed: 15:28

Page 1 of 1

Time	Visibility	Glare	Weather Condition	Wave Height	BSS	Wind	Swell
12:25	B-P-M-G-E	5%	(S) PC-L-R-F-OC-SN-HR	(L) Mod/Hvy	0	N S E W	N S E W
15:28	B-P-M-G-E	5%	(S) PC-L-R-F-OC-SN-HR	(L) Mod/Hvy	1	N S E W	N S E W
:	B-P-M-G-E	%	S-PC-L-R-F-OC-SN-HR	Lt/Mod/Hvy		N S E W	N S E W
:	B-P-M-G-E	%	S-PC-L-R-F-OC-SN-HR	Lt/Mod/Hvy		N S E W	N S E W
:	B-P-M-G-E	%	S-PC-L-R-F-OC-SN-HR	Lt/Mod/Hvy		N S E W	N S E W
:	B-P-M-G-E	%	S-PC-L-R-F-OC-SN-HR	Lt/Mod/Hvy		N S E W	N S E W

Event Code	Sight # (1 or 1.1 if re-sight)	Time/Dur (Start/End time if cont.)	WP/ Grid #/ DIR of travel	Distance from work	Obs.	Sighting Cue	Species	Group Size	Behavior Code (see code sheet)	Construction Type	Mitigation Type	Exposure (Y/N)	Behavior Change/ Response to Activity/Comments/Human Activity/Vessel Hull # or Name/ Visibility Notes
(E ON PRE/POST CON S M OR E OFF)	1	12:34 12:36	C20 Grid N or S W or E	250m	DR	BL (BO BR DF SA OTHER	HSEA	Min: 1 Max: 1 Best: 1	TR(S) SI	SSV SSI V DR I DP ST OWC NOWC / NONE	SS/BC DE SD None	N	MOVING ACROSS CHANNEL AWAY FROM BARGE SUNK OUT OF SIGHT
E ON PRE/POST CON S M OR E OFF		:	Grid N or S W or E			BL BO BR DF SA OTHER		Min: Max: Best:		SSV SSI V DR I DP ST OWC NOWC / NONE	SS/BC DE SD None		
E ON PRE/POST CON S M OR E OFF		:	Grid N or S W or E			BL BO BR DF SA OTHER		Min: Max: Best:		SSV SSI V DR I DP ST OWC NOWC / NONE	SS/BC DE SD None		
E ON PRE/POST CON S M OR E OFF		:	Grid N or S W or E			BL BO BR DF SA OTHER		Min: Max: Best:		SSV SSI V DR I DP ST OWC NOWC / NONE	SS/BC DE SD None		
E ON PRE/POST CON S M OR E OFF		:	Grid N or S W or E			BL BO BR DF SA OTHER		Min: Max: Best:		SSV SSI V DR I DP ST OWC NOWC / NONE	SS/BC DE SD None		
E ON PRE/POST CON S M OR E OFF		:	Grid N or S W or E			BL BO BR DF SA OTHER		Min: Max: Best:		SSV SSI V DR I DP ST OWC NOWC / NONE	SS/BC DE SD None		
E ON PRE/POST CON S M OR E OFF		:	Grid N or S W or E			BL BO BR DF SA OTHER		Min: Max: Best:		SSV SSI V DR I DP ST OWC NOWC / NONE	SS/BC DE SD None		
E ON PRE/POST CON S M OR E OFF		:	Grid N or S W or E			BL BO BR DF SA OTHER		Min: Max: Best:		SSV SSI V DR I DP ST OWC NOWC / NONE	SS/BC DE SD None		

MARINE MAMMAL OBSERVATION RECORD

Project Name: PHASE 1 - NEW REVILLA

Monitoring Location: PROJECT SITE

Date: 2/4/21

Time Effort Initiated: 12:25

Time Effort Completed: 16:32

Page 1 of 1

Time	Visibility	Glare	Weather Condition	Wave Height	BSS	Wind	Swell
12:25	B-P-M-G-E	0%	S-PC-L-R-F-OC-SN-HR	Lt/Mod/Hvy	1	NSEW	NSEW
16:32	B-P-M-G-E	0%	S-PC-L-R-F-OC-SN-HR	Lt/Mod/Hvy	1	NSEW	NSEW
:	B-P-M-G-E	%	S-PC-L-R-F-OC-SN-HR	Lt/Mod/Hvy		NSEW	NSEW
:	B-P-M-G-E	%	S-PC-L-R-F-OC-SN-HR	Lt/Mod/Hvy		NSEW	NSEW
:	B-P-M-G-E	%	S-PC-L-R-F-OC-SN-HR	Lt/Mod/Hvy		NSEW	NSEW
:	B-P-M-G-E	%	S-PC-L-R-F-OC-SN-HR	Lt/Mod/Hvy		NSEW	NSEW

Event Code	Sight # (1 or 1.1 if re-sight)	Time/Dur (Start/End time if cont.)	WP/ Grid #/ DIR of travel	Distance from work	Obs.	Sighting Cue	Species	Group Size	Behavior Code (see code sheet)	Construction Type	Mitigation Type	Exposure (Y/N)	Behavior Change/ Response to Activity/Comments/Human Activity/Vessel Hull # or Name/ Visibility Notes
E ON PRE/POST CON S M OR E OFF	1	12:30 12:32	C17 Grid N or S W or E	200m	DIC	BL BO BR DF SA OTHER	STSL	Min: Max: Best:	TR (a) SI	SSV SSI V DR I DP ST OWC NOWC/ NONE	SS/BC DE SD None	N	MOVING SISE QUICK
E ON PRE/POST CON S M OR E OFF	2	13:06 13:07	C20 Grid N or S W or E	800m	DR	BL BO BR DF SA OTHER	STSL	Min: Max: Best:	TR (a) DI	SSV SSI V DR I DP ST OWC NOWC/ NONE	SS/BC DE SD None	N	POSSIBLY PICKED UP SIGHT IN 3000 ENTER PEN AREA #1 ON GRAVIA #2
E ON PRE/POST CON S M OR E OFF		:	Grid N or S W or E			BL BO BR DF SA OTHER		Min: Max: Best:		SSV SSI V DR I DP ST OWC NOWC/ NONE	SS/BC DE SD None		
E ON PRE/POST CON S M OR E OFF		:	Grid N or S W or E			BL BO BR DF SA OTHER		Min: Max: Best:		SSV SSI V DR I DP ST OWC NOWC/ NONE	SS/BC DE SD None		
E ON PRE/POST CON S M OR E OFF		:	Grid N or S W or E			BL BO BR DF SA OTHER		Min: Max: Best:		SSV SSI V DR I DP ST OWC NOWC/ NONE	SS/BC DE SD None		
E ON PRE/POST CON S M OR E OFF		:	Grid N or S W or E			BL BO BR DF SA OTHER		Min: Max: Best:		SSV SSI V DR I DP ST OWC NOWC/ NONE	SS/BC DE SD None		
E ON PRE/POST CON S M OR E OFF		:	Grid N or S W or E			BL BO BR DF SA OTHER		Min: Max: Best:		SSV SSI V DR I DP ST OWC NOWC/ NONE	SS/BC DE SD None		
E ON PRE/POST CON S M OR E OFF		:	Grid N or S W or E			BL BO BR DF SA OTHER		Min: Max: Best:		SSV SSI V DR I DP ST OWC NOWC/ NONE	SS/BC DE SD None		

MARINE MAMMAL OBSERVATION RECORD

Project Name: Phase 1 - New Revilla

Monitoring Location: Gravina

Date: 2/4/2021

Time Effort Initiated: 12:25

Time Effort Completed: 16:32

Page 1 of 1

Time	Visibility	Glare	Weather Condition	Wave Height	BSS	Wind	Swell
12:25	B-P-M-G-E	0%	S-PC-L-R-F-OC-SN-HR	Lt/Mod/Hvy	0	NSEW	NSEW
16:32	B-P-M-G-E	0%	S-PC-L-R-F-OC-SN-HR	Lt/Mod/Hvy	1	NSEW	NSEW
:	B-P-M-G-E	%	S-PC-L-R-F-OC-SN-HR	Lt/Mod/Hvy		NSEW	NSEW
:	B-P-M-G-E	%	S-PC-L-R-F-OC-SN-HR	Lt/Mod/Hvy		NSEW	NSEW
:	B-P-M-G-E	%	S-PC-L-R-F-OC-SN-HR	Lt/Mod/Hvy		NSEW	NSEW
:	B-P-M-G-E	%	S-PC-L-R-F-OC-SN-HR	Lt/Mod/Hvy		NSEW	NSEW

Event Code	Sight # (1 or 1.1 if re-sight)	Time/Dur (Start/End time if cont.)	WP/ Grid #/ DIR of travel	Distance from work	Obs.	Sighting Cue	Species	Group Size	Behavior Code (see code sheet)	Construction Type	Mitigation Type	Exposure (Y/N)	Behavior Change/ Response to Activity/Comments/Human Activity/Vessel Hull # or Name/ Visibility Notes
E ON PRE/POST CON S M OR E OFF	1	12:30 15:42	C20 Grid N or S W or E	500m	TM	BL BO BR DF SA OTHER	HSEA	Min: 1 Max: 1 Best: 1	LO RE	SSV SSI V DR 1 DP ST OWC NOWC / NONE	SS/BC DE SD None	Y	In B zone
E ON PRE/POST CON S M OR E OFF	2	12:56 :	C20 Grid N or S W or E	300m	TM	BL BO BR DF SA OTHER	STSL	Min: 1 Max: 1 Best: 1	TR (NW)	SSV SSI V DR 1 DP ST OWC NOWC / NONE	SS/BC DE SD None	N	In B zone
E ON PRE/POST CON S M OR E OFF	3	14:15 14:30	C23 Grid N or S W or E	310m	TM	BL BO BR DF SA OTHER	HSEA	Min: 1 Max: 1 Best: 1	SW	SSV SSI V DR 1 DP ST OWC NOWC / NONE	SS/BC DE SD None	Y	Swimming in and out of Carlanna Creek mouth
E ON PRE/POST CON S M OR E OFF	4	14:50 :	C20 Grid N or S W or E	300m	TM	BL BO BR DF SA OTHER	STSL	Min: 1 Max: 1 Best: 1	TR (NW)	SSV SSI V DR 1 DP ST OWC NOWC / NONE	SS/BC DE SD None	Y	In B zone
E ON PRE/POST CON S M OR E OFF	:	:	Grid N or S W or E			BL BO BR DF SA OTHER		Min: Max: Best:		SSV SSI V DR 1 DP ST OWC NOWC / NONE	SS/BC DE SD None		
E ON PRE/POST CON S M OR E OFF	:	:	Grid N or S W or E			BL BO BR DF SA OTHER		Min: Max: Best:		SSV SSI V DR 1 DP ST OWC NOWC / NONE	SS/BC DE SD None		
E ON PRE/POST CON S M OR E OFF	:	:	Grid N or S W or E			BL BO BR DF SA OTHER		Min: Max: Best:		SSV SSI V DR 1 DP ST OWC NOWC / NONE	SS/BC DE SD None		
E ON PRE/POST CON S M OR E OFF	:	:	Grid N or S W or E			BL BO BR DF SA OTHER		Min: Max: Best:		SSV SSI V DR 1 DP ST OWC NOWC / NONE	SS/BC DE SD None		

Project Name: Phase I - New Remilla

Date: 2/4/21

Time Effort Initiated: 12:25

Time Effort Completed: 16:32

Page 1 of 1

Event Code	Sight # (1 or 1.1 if re-sight)	Time/Dur (Start/End time if cont.)	WP/ Grid #/ DIR of travel	Distance from work	Obs.	Sighting Cue	Species	Group Size	Behavior Code (see code sheet)	Construction Type	Mitigation Type	Exposure (Y/N)	Behavior Change/ Response to Activity/Comments/Human Activity/Vessel Hull # or Name/ Visibility Notes
E ON PRE/POST CON S M OR E OFF	1	12:33	C6 Grid N or S W or E	3400m N	AR	BL BO BR DF SA OTHER	STSL	Min: 1 Max: 1 Best: 1	LO VO SW(S)	SSV SSI V DR I DP ST OWC NOWC / NONE	SS/BC DE SD None	N	Surfaced 3 times Vocalized in my direction swam south Not in B-zone
E ON PRE/POST CON S M OR E OFF	1.1	12:46 12:43	C11 Grid N or S W or E	2400m N	AR	BL BO BR DF SA OTHER	STSL	Min: 1 Max: 1 Best: 1	SW(S)	SSV SSI V DR I DP ST OWC NOWC / NONE	SS/BC DE SD None	N	Surfaced several times while swimming south Not in B-zone
E ON PRE/POST CON S M OR E OFF	2	13:56 14:28	C6 Grid N or S W or E	3600m 3850m N	AR	BL BO BR DF SA OTHER	STSL	Min: 3 Max: 3 Best: 3	MI RE LO SL	SSV SSI V DR I DP ST OWC NOWC / NONE	SS/BC DE SD None	N	Swam south then north. Thermoregulating frequently blowing bubbles Not in B-zone Stoff, M
E ON PRE/POST CON S M OR E OFF	3	16:08 16:10	C6 Grid N or S W or E	3400m	AR	BL BO BR DF SA OTHER	STSL	Min: 1 Max: 1 Best: 1	SW(S)	SSV SSI V DR I DP ST OWC NOWC / NONE	SS/BC DE SD None	N	Swimming south Not in B-zone
E ON PRE/POST CON S M OR E OFF	4	16:17 16:22	C6 Grid N or S W or E	3400m	AR	BL BO BR DF SA OTHER	STSL	Min: 2 Max: 2 Best: 0	MI RE	SSV SSI V DR I DP ST OWC NOWC / NONE	SS/BC DE SD None	N	Just milling right off Pen Point Not in B-zone
E ON PRE/POST CON S M OR E OFF		:	Grid N or S W or E			BL BO BR DF SA OTHER		Min: Max: Best:		SSV SSI V DR I DP ST OWC NOWC / NONE	SS/BC DE SD None		
E ON PRE/POST CON S M OR E OFF		:	Grid N or S W or E			BL BO BR DF SA OTHER		Min: Max: Best:		SSV SSI V DR I DP ST OWC NOWC / NONE	SS/BC DE SD None		
E ON PRE/POST CON S M OR E OFF		:	Grid N or S W or E			BL BO BR DF SA OTHER		Min: Max: Best:		SSV SSI V DR I DP ST OWC NOWC / NONE	SS/BC DE SD None		

MARINE MAMMAL OBSERVATION RECORD

Project Name: PHASE 1-NEW KENNEL

Monitoring Location: PROJECT SITE

Date: 2/5/21

Time Effort Initiated: 13:25

Time Effort Completed: 16:31

Page 1 of 1

Time	Visibility	Glare	Weather Condition	Wave Height	BSS	Wind	Swell
13:25	B-P-M-G-E	0%	S-PC-L-R-F-OC-SN-HR	Lt/Mod/Hvy	0	NSEW	NSEW
16:31	B-P-M-G-E	0%	S-PC-L-R-F-OC-SN-HR	Lt/Mod/Hvy	1	NSEW	NSEW
:	B-P-M-G-E	%	S-PC-L-R-F-OC-SN-HR	Lt/Mod/Hvy		NSEW	NSEW
:	B-P-M-G-E	%	S-PC-L-R-F-OC-SN-HR	Lt/Mod/Hvy		NSEW	NSEW
:	B-P-M-G-E	%	S-PC-L-R-F-OC-SN-HR	Lt/Mod/Hvy		NSEW	NSEW
:	B-P-M-G-E	%	S-PC-L-R-F-OC-SN-HR	Lt/Mod/Hvy		NSEW	NSEW

Event Code	Sight # (1 or 1.1 if re-sight)	Time/Dur (Start/End time if cont.)	WP/ Grid #/ DIR of travel	Distance from work	Obs.	Sighting Cue	Species	Group Size	Behavior Code (see code sheet)	Construction Type	Mitigation Type	Exposure (Y/N)	Behavior Change/ Response to Activity/Comments/Human Activity/Vessel Hull # or Name/ Visibility Notes
E ON PRE/POST CON S M OR E OFF	1	14:40 14:45	C20 Grid N or S W or E	300m	DK	BL BO BR DF SA OTHER	St SL	Min: Max: Best:	TK(2E) S1	SSV SSI V DR I DP ST OWC NOWC / NONE	SS/BC DE SD None	Y	SWIMMING SE TOWARDS SOUTHERN B ZONE LINE
E ON PRE/POST CON S M OR E OFF		:	Grid N or S W or E			BL BO BR DF SA OTHER		Min: Max: Best:		SSV SSI V DR I DP ST OWC NOWC / NONE	SS/BC DE SD None		
E ON PRE/POST CON S M OR E OFF		:	Grid N or S W or E			BL BO BR DF SA OTHER		Min: Max: Best:		SSV SSI V DR I DP ST OWC NOWC / NONE	SS/BC DE SD None		
E ON PRE/POST CON S M OR E OFF		:	Grid N or S W or E			BL BO BR DF SA OTHER		Min: Max: Best:		SSV SSI V DR I DP ST OWC NOWC / NONE	SS/BC DE SD None		
E ON PRE/POST CON S M OR E OFF		:	Grid N or S W or E			BL BO BR DF SA OTHER		Min: Max: Best:		SSV SSI V DR I DP ST OWC NOWC / NONE	SS/BC DE SD None		
E ON PRE/POST CON S M OR E OFF		:	Grid N or S W or E			BL BO BR DF SA OTHER		Min: Max: Best:		SSV SSI V DR I DP ST OWC NOWC / NONE	SS/BC DE SD None		
E ON PRE/POST CON S M OR E OFF		:	Grid N or S W or E			BL BO BR DF SA OTHER		Min: Max: Best:		SSV SSI V DR I DP ST OWC NOWC / NONE	SS/BC DE SD None		
E ON PRE/POST CON S M OR E OFF		:	Grid N or S W or E			BL BO BR DF SA OTHER		Min: Max: Best:		SSV SSI V DR I DP ST OWC NOWC / NONE	SS/BC DE SD None		

MARINE MAMMAL OBSERVATION RECORD

Project Name: Phase 1-New Revilla

Monitoring Location: Gravina

Date: 2/5/2021

Time Effort Initiated: 1325

Time Effort Completed: 1631

Page 1 of 1

Time	Visibility	Glare	Weather Condition	Wave Height	BSS	Wind	Swell
13:25	B-P-M-G-E	0%	S-PC-L-R-F-OC-SN-HR	Lt/Mod/Hvy	0	NSEW	NSEW
16:31	B-P-M-G-E	0%	S-PC-L-R-F-OC-SN-HR	Lt/Mod/Hvy	1	NSEW	NSEW
:	B-P-M-G-E	%	S-PC-L-R-F-OC-SN-HR	Lt/Mod/Hvy		NSEW	NSEW
:	B-P-M-G-E	%	S-PC-L-R-F-OC-SN-HR	Lt/Mod/Hvy		NSEW	NSEW
:	B-P-M-G-E	%	S-PC-L-R-F-OC-SN-HR	Lt/Mod/Hvy		NSEW	NSEW
:	B-P-M-G-E	%	S-PC-L-R-F-OC-SN-HR	Lt/Mod/Hvy		NSEW	NSEW

Event Code	Sight # (1 or 1.1 if re-sight)	Time/Dur (Start/End time if cont.)	WP/ Grid #/ DIR of travel	Distance from work	Obs.	Sighting Cue	Species	Group Size	Behavior Code (see code sheet)	Construction Type	Mitigation Type	Exposure (Y/N)	Behavior Change/ Response to Activity/Comments/Human Activity/Vessel Hull # or Name/ Visibility Notes
E ON PRE/POST CON S M OR E OFF	1	13:40 14:20	C20 Grid N or S W or E	300m	TM	BL BO BR DF SA OTHER	HSEA	Min: 1 Max: 1 Best: 1	L0 SL	SSV SSI V DR I DP ST OWC NOWC / NONE	SS/BC DE SD None	N	Near mouth of Carlana creek. In B zone
E ON PRE/POST CON S M OR E OFF	1.1	14:25 :	C20 Grid N or S W or E	300m	TM	BL BO BR DF SA OTHER	HSEA	Min: 1 Max: 4 Best: 4	L0 RE	SSV SSI V DR I DP ST OWC NOWC / NONE	SS/BC DE SD None	N	3 seals joined the first, only sighted once. In B zone
E ON PRE/POST CON S M OR E OFF	1.2	14:35 15:12	C20 Grid N or S W or E	300m	TM	BL BO BR DF SA OTHER	HSEA	Min: 1 Max: 1 Best: 1	L0 RE	SSV SSI V DR I DP ST OWC NOWC / NONE	SS/BC DE SD None	Y	Near mouth of Carlana creek. In B zone
E ON PRE/POST CON S M OR E OFF	:	:	Grid N or S W or E			BL BO BR DF SA OTHER		Min: Max: Best:		SSV SSI V DR I DP ST OWC NOWC / NONE	SS/BC DE SD None		
E ON PRE/POST CON S M OR E OFF	:	:	Grid N or S W or E			BL BO BR DF SA OTHER		Min: Max: Best:		SSV SSI V DR I DP ST OWC NOWC / NONE	SS/BC DE SD None		
E ON PRE/POST CON S M OR E OFF	:	:	Grid N or S W or E			BL BO BR DF SA OTHER		Min: Max: Best:		SSV SSI V DR I DP ST OWC NOWC / NONE	SS/BC DE SD None		
E ON PRE/POST CON S M OR E OFF	:	:	Grid N or S W or E			BL BO BR DF SA OTHER		Min: Max: Best:		SSV SSI V DR I DP ST OWC NOWC / NONE	SS/BC DE SD None		
E ON PRE/POST CON S M OR E OFF	:	:	Grid N or S W or E			BL BO BR DF SA OTHER		Min: Max: Best:		SSV SSI V DR I DP ST OWC NOWC / NONE	SS/BC DE SD None		

MARINE MAMMAL OBSERVATION RECORD

Project Name: Phase 1 - New Realls
Monitoring Location: Peninsula
Date: 2/5/21
Time Effort Initiated: 13:25
Time Effort Completed: 16:31
Page 1 of 1

Time	Visibility	Glare	Weather Condition	Wave Height	BSS	Wind	Swell
13:25	B-P-M-G-E	0%	S-PC-L-R-F-OC-SN-HR	Lt/Mod/Hvy	1	NSEW	NSEW
16:31	B-P-M-G-E	0%	S-PC-L-R-F-OC-SN-HR	Lt/Mod/Hvy	2	NSEW	NSEW
:	B-P-M-G-E	%	S-PC-L-R-F-OC-SN-HR	Lt/Mod/Hvy		NSEW	NSEW
:	B-P-M-G-E	%	S-PC-L-R-F-OC-SN-HR	Lt/Mod/Hvy		NSEW	NSEW
:	B-P-M-G-E	%	S-PC-L-R-F-OC-SN-HR	Lt/Mod/Hvy		NSEW	NSEW
:	B-P-M-G-E	%	S-PC-L-R-F-OC-SN-HR	Lt/Mod/Hvy		NSEW	NSEW

Event Code	Sight # (1 or 1.1 if re-sight)	Time/Dur (Start/End time if cont.)	WP/ Grid #/ DIR of travel	Distance from work	Obs.	Sighting Cue	Species	Group Size	Behavior Code (see code sheet)	Construction Type	Mitigation Type	Exposure (Y/N)	Behavior Change/ Response to Activity/Comments/Human Activity/Vessel Hull # or Name/ Visibility Notes
<u>E ON</u> PRE/POST CON S M OR E OFF	1	14:38	<u>CG</u> Grid N or S W or E	3350m n	AR	BL BO BR DF SA OTHER	HSEA	Min: 1 Max: 1 Best: 1	LO SI	SSV SSI V DR I DP ST OWC NOWC / NONE	SS/BC DE SD None	n	Just off Pen point shore Not in B-zone
<u>E ON</u> PRE/POST CON S M OR E OFF	2	14:42 14:44	<u>CG</u> Grid N or S W or E	3430m n	AR	BL BO BR DF SA OTHER	STSL	Min: 1 Max: 1 Best: 1	SW (n)	SSV SSI V DR I DP ST OWC NOWC / NONE	SS/BC DE SD None	n	Surfaced 4 times swimming North just off pen point. Not in B-zone
<u>E ON</u> PRE/POST CON S M OR E OFF	1.1	15:13 15:15	<u>CG</u> Grid N or S W or E	3400m n	AR	BL BO BR DF SA OTHER	HSEA	Min: 1 Max: 1 Best: 1	LO SI	SSV SSI V DR I DP ST OWC NOWC / NONE	SS/BC DE SD None	n	Surfaced right off shore "Bottling" looking straight up for 2 min. Not in B-zone
E ON PRE/POST CON S M OR E OFF		:	Grid N or S W or E			BL BO BR DF SA OTHER		Min: Max: Best:		SSV SSI V DR I DP ST OWC NOWC / NONE	SS/BC DE SD None		
E ON PRE/POST CON S M OR E OFF		:	Grid N or S W or E			BL BO BR DF SA OTHER		Min: Max: Best:		SSV SSI V DR I DP ST OWC NOWC / NONE	SS/BC DE SD None		
E ON PRE/POST CON S M OR E OFF		:	Grid N or S W or E			BL BO BR DF SA OTHER		Min: Max: Best:		SSV SSI V DR I DP ST OWC NOWC / NONE	SS/BC DE SD None		
E ON PRE/POST CON S M OR E OFF		:	Grid N or S W or E			BL BO BR DF SA OTHER		Min: Max: Best:		SSV SSI V DR I DP ST OWC NOWC / NONE	SS/BC DE SD None		
E ON PRE/POST CON S M OR E OFF		:	Grid N or S W or E			BL BO BR DF SA OTHER		Min: Max: Best:		SSV SSI V DR I DP ST OWC NOWC / NONE	SS/BC DE SD None		

MARINE MAMMAL OBSERVATION RECORD

Project Name: PHASE 1 - NEW BAY

Monitoring Location: PROJECT SITE

Date: 2/6/21

Time Effort Initiated: 6:55

Time Effort Completed: 9:16

Page 1 of 1

Time	Visibility	Glare	Weather Condition	Wave Height	BSS	Wind	Swell
6:55	B-P-M-G-E	0 %	S-PC-L-R-F-OC-SN-HR	Lt/Mod/Hvy	0	NSEW	NSEW
9:16	B-P-M-G-E	0 %	S-PC-L-R-F-OC-SN-HR	Lt/Mod/Hvy	0	NSEW	NSEW
:	B-P-M-G-E	%	S-PC-L-R-F-OC-SN-HR	Lt/Mod/Hvy		NSEW	NSEW
:	B-P-M-G-E	%	S-PC-L-R-F-OC-SN-HR	Lt/Mod/Hvy		NSEW	NSEW
:	B-P-M-G-E	%	S-PC-L-R-F-OC-SN-HR	Lt/Mod/Hvy		NSEW	NSEW
:	B-P-M-G-E	%	S-PC-L-R-F-OC-SN-HR	Lt/Mod/Hvy		NSEW	NSEW

Event Code	Sight # (1 or 1.1 if re-sight)	Time/Dur (Start/End time if cont.)	WP/ Grid #/ DIR of travel	Distance from work	Obs.	Sighting Cue	Species	Group Size	Behavior Code (see code sheet)	Construction Type	Mitigation Type	Exposure (Y/N)	Behavior Change/ Response to Activity/Comments/Human Activity/Vessel Hull # or Name/ Visibility Notes
E ON PRE/POST CON S M OR E OFF	1	7:31	Grid N or S W or E	250m	DP	BL BO BR DF SA OTHER	WHA	Min: Max: Best:	TR-1 SI	SSV SSI V DR I DP ST OWC NOWC/ NONE	SS/BC DE SD None	N	2024 2025
E ON PRE/POST CON S M OR E OFF	2	8:40 9:45	Grid N or S W or E	200m	DP	BL BO BR DF SA OTHER	WHA	Min: 2 Max: 2 Best: 2	TR-5 DI	SSV SSI V DR I DP ST OWC NOWC/ NONE	SS/BC DE SD None	Y	2024 2025
E ON PRE/POST CON S M OR E OFF	:	:	Grid N or S W or E			BL BO BR DF SA OTHER		Min: Max: Best:		SSV SSI V DR I DP ST OWC NOWC/ NONE	SS/BC DE SD None		
E ON PRE/POST CON S M OR E OFF	:	:	Grid N or S W or E			BL BO BR DF SA OTHER		Min: Max: Best:		SSV SSI V DR I DP ST OWC NOWC/ NONE	SS/BC DE SD None		
E ON PRE/POST CON S M OR E OFF	:	:	Grid N or S W or E			BL BO BR DF SA OTHER		Min: Max: Best:		SSV SSI V DR I DP ST OWC NOWC/ NONE	SS/BC DE SD None		
E ON PRE/POST CON S M OR E OFF	:	:	Grid N or S W or E			BL BO BR DF SA OTHER		Min: Max: Best:		SSV SSI V DR I DP ST OWC NOWC/ NONE	SS/BC DE SD None		
E ON PRE/POST CON S M OR E OFF	:	:	Grid N or S W or E			BL BO BR DF SA OTHER		Min: Max: Best:		SSV SSI V DR I DP ST OWC NOWC/ NONE	SS/BC DE SD None		
E ON PRE/POST CON S M OR E OFF	:	:	Grid N or S W or E			BL BO BR DF SA OTHER		Min: Max: Best:		SSV SSI V DR I DP ST OWC NOWC/ NONE	SS/BC DE SD None		
E ON PRE/POST CON S M OR E OFF	:	:	Grid N or S W or E			BL BO BR DF SA OTHER		Min: Max: Best:		SSV SSI V DR I DP ST OWC NOWC/ NONE	SS/BC DE SD None		

MARINE MAMMAL OBSERVATION RECORD

Project Name: Phase 1 - New Revilla

Monitoring Location: Gravina

Date: 2/6/2021

Time Effort Initiated: 0655

Time Effort Completed: 0916

Page 1 of 1

Time	Visibility	Glare	Weather Condition	Wave Height	BSS	Wind	Swell
06:55	B-P-M-G-E	0%	S-PC-L-R-F-OC-SN-IIR	Lt/Mod/Hvy	0	NSEW	NSEW
07:45	B-P-M-G-E	0%	S-PC-L-R-F-OC-SN-IIR	Lt/Mod/Hvy	0	NSEW	NSEW
09:16	B-P-M-G-E	0%	S-PC-L-R-F-OC-SN-IIR	Lt/Mod/Hvy	0	NSEW	NSEW
:	B-P-M-G-E	%	S-PC-L-R-F-OC-SN-IIR	Lt/Mod/Hvy		NSEW	NSEW
:	B-P-M-G-E	%	S-PC-L-R-F-OC-SN-IIR	Lt/Mod/Hvy		NSEW	NSEW
:	B-P-M-G-E	%	S-PC-L-R-F-OC-SN-IIR	Lt/Mod/Hvy		NSEW	NSEW

Event Code	Sight # (1 or 1.1 if re-sight)	Time/Dur (Start/End time if cont.)	WP/ Grid #/ DIR of travel	Distance from work	Obs.	Sighting Cue	Species	Group Size	Behavior Code (see code sheet)	Construction Type	Mitigation Type	Exposure (Y/N)	Behavior Change/ Response to Activity/Comments/Human Activity/Vessel Hull # or Name/ Visibility Notes
E ON PRE/POST CON S M OR E OFF	1	07:25 08:46	C20 Grid N or S W or E	500m	TM	BL BO BR DF SA OTHER	HSEA	Min: 1 Max: 1 Best: 1	LO RE	SSV SSI V DR 1 DP ST OWC NOWC / NONE	SS/BC DE SD None	Y	In E zone
E ON PRE/POST CON S M OR E OFF	2.1	08:44 :	C20 Grid N or S W or E	500m	TM	BL BO BR DF SA OTHER	STSL	Min: 1 Max: 2 Best: 2	TR (SE)	SSV SSI V DR 1 DP ST OWC NOWC / NONE	SS/BC DE SD None	Y (Already recorded)	Swam across from Revilla shoreline, transferred sighting from barge obs. (#2)
E ON PRE/POST CON S M OR E OFF	:	:	Grid N or S W or E			BL BO BR DF SA OTHER		Min: Max: Best:		SSV SSI V DR 1 DP ST OWC NOWC / NONE	SS/BC DE SD None		
E ON PRE/POST CON S M OR E OFF	:	:	Grid N or S W or E			BL BO BR DF SA OTHER		Min: Max: Best:		SSV SSI V DR 1 DP ST OWC NOWC / NONE	SS/BC DE SD None		
E ON PRE/POST CON S M OR E OFF	:	:	Grid N or S W or E			BL BO BR DF SA OTHER		Min: Max: Best:		SSV SSI V DR 1 DP ST OWC NOWC / NONE	SS/BC DE SD None		
E ON PRE/POST CON S M OR E OFF	:	:	Grid N or S W or E			BL BO BR DF SA OTHER		Min: Max: Best:		SSV SSI V DR 1 DP ST OWC NOWC / NONE	SS/BC DE SD None		
E ON PRE/POST CON S M OR E OFF	:	:	Grid N or S W or E			BL BO BR DF SA OTHER		Min: Max: Best:		SSV SSI V DR 1 DP ST OWC NOWC / NONE	SS/BC DE SD None		
E ON PRE/POST CON S M OR E OFF	:	:	Grid N or S W or E			BL BO BR DF SA OTHER		Min: Max: Best:		SSV SSI V DR 1 DP ST OWC NOWC / NONE	SS/BC DE SD None		

MARINE MAMMAL OBSERVATION RECORD

Project Name: Phase 1 - New Revilla

Monitoring Location: Peninsula

Date: 02/06/2021

Time Effort Initiated: 06:55

Time Effort Completed: 09:16

Page 1 of 1

Time	Visibility	Glare	Weather Condition	Wave Height	BSS	Wind	Swell
06:55	B-P-M-G-E	0%	S-PC-L-R-F-OC-SN-HR	Lt/Mod/Hvy	2	NSEW	NSEW
09:16	B-P-M-G-E	0%	S-PC-L-R-F-OC-SN-HR	Lt/Mod/Hvy	1	NSEW	NSEW
:	B-P-M-G-E	%	S-PC-L-R-F-OC-SN-HR	Lt/Mod/Hvy		NSEW	NSEW
:	B-P-M-G-E	%	S-PC-L-R-F-OC-SN-HR	Lt/Mod/Hvy		NSEW	NSEW
:	B-P-M-G-E	%	S-PC-L-R-F-OC-SN-HR	Lt/Mod/Hvy		NSEW	NSEW
:	B-P-M-G-E	%	S-PC-L-R-F-OC-SN-HR	Lt/Mod/Hvy		NSEW	NSEW

Event Code	Sight # (1 or 1.1 if re-sight)	Time/Dur (Start/End time if cont.)	WP/ Grid #/ DIR of travel	Distance from work	Obs.	Sighting Cue	Species	Group Size	Behavior Code (see code sheet)	Construction Type	Mitigation Type	Exposure (Y/N)	Behavior Change/ Response to Activity/Comments/Human Activity/Vessel Hull # or Name/ Visibility Notes
E ON PRE/POST CON S M OR E OFF	1	09:11 09:14	C6 Grid N or S W or E	3,400 m	RV	BL BO BR DF SA OTHER	STSL	Min: 1 Max: 1 Best: 1	SW(N)	SSV SSI V DR I DP ST OWC NOWC/ NONE	SS/BC DE SD None	N	Swimming north out of zone
E ON PRE/POST CON S M OR E OFF		:	Grid N or S W or E			BL BO BR DF SA OTHER		Min: Max: Best:		SSV SSI V DR I DP ST OWC NOWC/ NONE	SS/BC DE SD None		
E ON PRE/POST CON S M OR E OFF		:	Grid N or S W or E			BL BO BR DF SA OTHER		Min: Max: Best:		SSV SSI V DR I DP ST OWC NOWC/ NONE	SS/BC DE SD None		
E ON PRE/POST CON S M OR E OFF		:	Grid N or S W or E			BL BO BR DF SA OTHER		Min: Max: Best:		SSV SSI V DR I DP ST OWC NOWC/ NONE	SS/BC DE SD None		
E ON PRE/POST CON S M OR E OFF		:	Grid N or S W or E			BL BO BR DF SA OTHER		Min: Max: Best:		SSV SSI V DR I DP ST OWC NOWC/ NONE	SS/BC DE SD None		
E ON PRE/POST CON S M OR E OFF		:	Grid N or S W or E			BL BO BR DF SA OTHER		Min: Max: Best:		SSV SSI V DR I DP ST OWC NOWC/ NONE	SS/BC DE SD None		
E ON PRE/POST CON S M OR E OFF		:	Grid N or S W or E			BL BO BR DF SA OTHER		Min: Max: Best:		SSV SSI V DR I DP ST OWC NOWC/ NONE	SS/BC DE SD None		
E ON PRE/POST CON S M OR E OFF		:	Grid N or S W or E			BL BO BR DF SA OTHER		Min: Max: Best:		SSV SSI V DR I DP ST OWC NOWC/ NONE	SS/BC DE SD None		
E ON PRE/POST CON S M OR E OFF		:	Grid N or S W or E			BL BO BR DF SA OTHER		Min: Max: Best:		SSV SSI V DR I DP ST OWC NOWC/ NONE	SS/BC DE SD None		

MARINE MAMMAL OBSERVATION RECORD

Project Name: Phase 1 - New Reella

Monitoring Location: Grovia

Date: 2/8/21

Time Effort Initiated: 6:50

Time Effort Completed: 15:07

Page 1 of 1

Time	Visibility	Glare	Weather Condition	Wave Height	BSS	Wind	Swell
6:50	B-P-M-G-E	0%	S-PC-L-R-F-OC-SN-HR	Lt/Mod/Hvy	0	NSEW	NSEW
8:46	B-P-M-G-E	0%	S-PC-L-R-F-OC-SN-HR	Lt/Mod/Hvy	1	NSEW	NSEW
12:12	B-P-M-G-E	0%	S-PC-L-R-F-OC-SN-HR	Lt/Mod/Hvy	1	NSEW	NSEW
12:30	B-P-M-G-E	0%	S-PC-L-R-F-OC-SN-HR	Lt/Mod/Hvy	1	NSEW	NSEW
15:07	B-P-M-G-E	0%	S-PC-L-R-F-OC-SN-HR	Lt/Mod/Hvy	0	NSEW	NSEW
:	B-P-M-G-E	%	S-PC-L-R-F-OC-SN-HR	Lt/Mod/Hvy		NSEW	NSEW

Event Code	Sight # (1 or 1.1 if re-sight)	Time/Dur (Start/End time if cont.)	WP/ Grid #/ DIR of travel	Distance from work	Obs.	Sighting Cue	Species	Group Size	Behavior Code (see code sheet)	Construction Type	Mitigation Type	Exposure (Y/N)	Behavior Change/ Response to Activity/Comments/Human Activity/Vessel Hull # or Name/ Visibility Notes
E ON PRE/POST CON S M OR E OFF	1	10:36 12:10	C20 Grid N or S W or E	400m	AR	BL BO BR DF SA OTHER	HSEA	Min: 1 Max: 1 Best: 1	LO SI RE	SSV SSI V DR I DP ST OWC NOWC / NONE	SS/BC DE SD None	Y	Surfaced every 10 min looked around or rested at surface B-take
E ON PRE/POST CON S M OR E OFF	2	11:21 11:23	C20 Grid N or S W or E	200m	AR	BL BO BR DF SA OTHER	STSL	Min: 1 Max: 1 Best: 1	TR SW(N)	SSV SSI V DR I DP ST OWC NOWC / NONE	SS/BC DE SD None	Y	Swimming quickly (N) mid channel B-take
E ON PRE/POST CON S M OR E OFF		:	Grid N or S W or E			BL BO BR DF SA OTHER		Min: Max: Best:		SSV SSI V DR I DP ST OWC NOWC / NONE	SS/BC DE SD None		
E ON PRE/POST CON S M OR E OFF		:	Grid N or S W or E			BL BO BR DF SA OTHER		Min: Max: Best:		SSV SSI V DR I DP ST OWC NOWC / NONE	SS/BC DE SD None		
E ON PRE/POST CON S M OR E OFF		:	Grid N or S W or E			BL BO BR DF SA OTHER		Min: Max: Best:		SSV SSI V DR I DP ST OWC NOWC / NONE	SS/BC DE SD None		
E ON PRE/POST CON S M OR E OFF		:	Grid N or S W or E			BL BO BR DF SA OTHER		Min: Max: Best:		SSV SSI V DR I DP ST OWC NOWC / NONE	SS/BC DE SD None		
E ON PRE/POST CON S M OR E OFF		:	Grid N or S W or E			BL BO BR DF SA OTHER		Min: Max: Best:		SSV SSI V DR I DP ST OWC NOWC / NONE	SS/BC DE SD None		
E ON PRE/POST CON S M OR E OFF		:	Grid N or S W or E			BL BO BR DF SA OTHER		Min: Max: Best:		SSV SSI V DR I DP ST OWC NOWC / NONE	SS/BC DE SD None		

MARINE MAMMAL

OBSERVATION RECORD

Project Name: PHASE 1-NEW REVILLAMonitoring Location: PROJECT SITEDate: 2/2/21Time Effort Initiated: 16:50Time Effort Completed: 15:07Page 1 of 1

Time	Visibility	Glare	Weather Condition	Wave Height	BSS	Wind	Swell
6:50	B-P-M-G-E	0%	S-PC-L-R-F-OC-SN-HR	Lt/Mod/Hvy	0	NSEW	NSEW
12:12	B-P-M-G-E	0%	S-PC-L-R-F-OC-SN-HR	Lt/Mod/Hvy	1	NSEW	NSEW
12:30	B-P-M-G-E	0%	S-PC-L-R-F-OC-SN-HR	Lt/Mod/Hvy	1	NSEW	NSEW
15:07	B-P-M-G-E	0%	S-PC-L-R-F-OC-SN-HR	Lt/Mod/Hvy	2	NSEW	NSEW
:	B-P-M-G-E	%	S-PC-L-R-F-OC-SN-HR	Lt/Mod/Hvy		NSEW	NSEW
:	B-P-M-G-E	%	S-PC-L-R-F-OC-SN-HR	Lt/Mod/Hvy		NSEW	NSEW

Event Code	Sight # (1 or 1.1 if re-sight)	Time/Dur (Start/End time if cont.)	WP/ Grid #/ DIR of travel	Distance from work	Obs.	Sighting Cue	Species	Group Size	Behavior Code (see code sheet)	Construction Type	Mitigation Type	Exposure (Y/N)	Behavior Change/ Response to Activity/Comments/Human Activity/Vessel Hull # or Name/ Visibility Notes
E ON PRE/POST CON S M OR E OFF	1	7:31 7:32	C20 Grid N or S W or E	300m	D1L	BL BO BR DF SA OTHER	STSL	Min: 1 Max: 1 Best: 1	TR(SL) SI	SSV SSI V DR I DP ST OWC NOWC/ NONE	SS/BC DE SD None	N	SWIMMING TOWARD B-ZONE EXIT FROM PENINSULA
E ON PRE/POST CON S M OR E OFF	2	13:13 13:16	C13 Grid N or S W or E	1300m (north)	D2	BL BO BR DF SA OTHER	ORCA	Min: 4 Max: 5 Best: 5	TR(SE) DI	SSV SSI V DR I DP ST OWC NOWC/ NONE	SS/BC DE SD None	N	2-3 ADULTS w/ 2 JUVENILES QUICKLY TRAVELING SOUTHEAST
E ON PRE/POST CON S M OR E OFF	2.1	13:19 13:20	C21/C22 Grid N or S W or E	500m (south)	D2	BL BO BR DF SA OTHER	ORCA	Min: 4 Max: 5 Best: 5	TR(SE) LWA	SSV SSI V DR I DP ST OWC NOWC/ NONE	SS/BC DE SD None	N	EXIT B-ZONE PRIOR TO WORK START
E ON PRE/POST CON S M OR E OFF		:	Grid N or S W or E			BL BO BR DF SA OTHER		Min: Max: Best:		SSV SSI V DR I DP ST OWC NOWC/ NONE	SS/BC DE SD None		
E ON PRE/POST CON S M OR E OFF		:	Grid N or S W or E			BL BO BR DF SA OTHER		Min: Max: Best:		SSV SSI V DR I DP ST OWC NOWC/ NONE	SS/BC DE SD None		
E ON PRE/POST CON S M OR E OFF		:	Grid N or S W or E			BL BO BR DF SA OTHER		Min: Max: Best:		SSV SSI V DR I DP ST OWC NOWC/ NONE	SS/BC DE SD None		
E ON PRE/POST CON S M OR E OFF		:	Grid N or S W or E			BL BO BR DF SA OTHER		Min: Max: Best:		SSV SSI V DR I DP ST OWC NOWC/ NONE	SS/BC DE SD None		
E ON PRE/POST CON S M OR E OFF		:	Grid N or S W or E			BL BO BR DF SA OTHER		Min: Max: Best:		SSV SSI V DR I DP ST OWC NOWC/ NONE	SS/BC DE SD None		

MARINE MAMMAL OBSERVATION RECORD

Project Name: Phase 1 - New Results

Monitoring Location: Peninsula

Date: 02/08/2021

Time Effort Initiated: 06:50

Time Effort Completed: 15:07

Page 1 of 1

Time	Visibility	Glare	Weather Condition	Wave Height	BSS	Wind	Swell
06:50	B-P-M-G-E	0%	S-PC-L-R-F-OC-SN-HR	Lt/Mod/Hvy	2	N S(E)W	N S(E)W
12:30	B-P-M-G-E	0%	S-PC-L-R-F-OC-SN-HR	Lt/Mod/Hvy	3	N S(E)W	N S(E)W
15:07	B-P-M-G-E	0%	S-PC-L-R-F-OC-SN-HR	Lt/Mod/Hvy	2	N S E W	N S E W
:	B-P-M-G-E	%	S-PC-L-R-F-OC-SN-HR	Lt/Mod/Hvy		N S E W	N S E W
:	B-P-M-G-E	%	S-PC-L-R-F-OC-SN-HR	Lt/Mod/Hvy		N S E W	N S E W
:	B-P-M-G-E	%	S-PC-L-R-F-OC-SN-HR	Lt/Mod/Hvy		N S E W	N S E W

Event Code	Sight # (1 or 1.1 if re-sight)	Time/Dur (Start/End time if cont.)	WP/ Grid #/ DIR of travel	Distance from work	Obs.	Sighting Cue	Species	Group Size	Behavior Code (see code sheet)	Construction Type	Mitigation Type	Exposure (Y/N)	Behavior Change/ Response to Activity/Comments/Human Activity/Vessel Hull # or Name/ Visibility Notes
E ON PRE/POST CON S M OR E OFF	1	08:26 08:28	C6 Grid N or S W or E	3,500 m	RV	BL BO BR DF SA OTHER	STSL	Min: Max: Best:	SW(SE)	SSV SSI V DR I DP ST OWC NOWC/ NONE	SS/BC DE SD None	N	Out of zone
E ON PRE/POST CON S M OR E OFF	X	12:12 12:30	Grid N or S W or E	X	RV	BL BO BR DF SA OTHER	X	Min: Max: Best:	X	SSV SSI V DR I DP ST OWC NOWC/ NONE	SS/BC DE SD None	X	X
E ON PRE/POST CON S M OR E OFF	2	12:35 12:38	C6 Grid N or S W or E	3,500 m	RV	BL BO BR DF SA OTHER	STSL	Min: 5 Max: 6 Best: 5	SW(SE)	SSV SSI V DR I DP ST OWC NOWC/ NONE	SS/BC DE SD None	N	Out of zone moving southeast
E ON PRE/POST CON S M OR E OFF	3	13:02 13:06	C3 Grid N or S W or E	3,600 m	RV	BL BO BR DF SA OTHER	ORCA	Min: 3 Max: 4 Best: 4	TR(S)	SSV SSI V DR I DP ST OWC NOWC/ NONE	SS/BC DE SD None	N	In zone B Traveling South
E ON PRE/POST CON S M OR E OFF		:	Grid N or S W or E			BL BO BR DF SA OTHER		Min: Max: Best:		SSV SSI V DR I DP ST OWC NOWC/ NONE	SS/BC DE SD None		
E ON PRE/POST CON S M OR E OFF		:	Grid N or S W or E			BL BO BR DF SA OTHER		Min: Max: Best:		SSV SSI V DR I DP ST OWC NOWC/ NONE	SS/BC DE SD None		
E ON PRE/POST CON S M OR E OFF		:	Grid N or S W or E			BL BO BR DF SA OTHER		Min: Max: Best:		SSV SSI V DR I DP ST OWC NOWC/ NONE	SS/BC DE SD None		
E ON PRE/POST CON S M OR E OFF		:	Grid N or S W or E			BL BO BR DF SA OTHER		Min: Max: Best:		SSV SSI V DR I DP ST OWC NOWC/ NONE	SS/BC DE SD None		

MARINE MAMMAL OBSERVATION RECORD

Project Name: PHASE 1 - NEW KIVUA

Monitoring Location: PROJECT SITE

Date: 2/9/21

Time Effort Initiated: 6:55

Time Effort Completed: 12:50

Page 1 of 1

Time	Visibility	Glare	Weather Condition	Wave Height	BSS	Wind	Swell
6:55	B-P-M-G-E	0%	S-PC-L-R-F-OC-SN-HR	Lt/Mod/Hvy	1	NSEW	NSEW
12:50	B-P-M-G-E	5%	S-PC-L-R-F-OC-SN-HR	Lt/Mod/Hvy	1	NSEW	NSEW
:	B-P-M-G-E	%	S-PC-L-R-F-OC-SN-HR	Lt/Mod/Hvy		NSEW	NSEW
:	B-P-M-G-E	%	S-PC-L-R-F-OC-SN-HR	Lt/Mod/Hvy		NSEW	NSEW
:	B-P-M-G-E	%	S-PC-L-R-F-OC-SN-HR	Lt/Mod/Hvy		NSEW	NSEW
:	B-P-M-G-E	%	S-PC-L-R-F-OC-SN-HR	Lt/Mod/Hvy		NSEW	NSEW

Event Code	Sight # (1 or 1.1 if re-sight)	Time/Dur (Start/End time if cont.)	WP/ Grid #/ DIR of travel	Distance from work	Obs.	Sighting Cue	Species	Group Size	Behavior Code (see code sheet)	Construction Type	Mitigation Type	Exposure (Y/N)	Behavior Change/ Response to Activity/Comments/Human Activity/Vessel Hull # or Name/ Visibility Notes
E ON PRE/POST CON S M OR E OFF	1	6:14 8:18	C17 Grid N or S W or E	650m	DL	BL BO BR DF SA OTHER	STSL	Min: 1 Max: 1 Best: 1	TR (SE) DI	SSV SSI V DR I DP ST OWC NOWC / NONE	SS/BC DE SD None	N	NO CONSTRUCTION HAPPENING YET TODAY
E ON PRE/POST CON S M OR E OFF		:	Grid N or S W or E			BL BO BR DF SA OTHER		Min: Max: Best:		SSV SSI V DR I DP ST OWC NOWC / NONE	SS/BC DE SD None		
E ON PRE/POST CON S M OR E OFF		:	Grid N or S W or E			BL BO BR DF SA OTHER		Min: Max: Best:		SSV SSI V DR I DP ST OWC NOWC / NONE	SS/BC DE SD None		
E ON PRE/POST CON S M OR E OFF		:	Grid N or S W or E			BL BO BR DF SA OTHER		Min: Max: Best:		SSV SSI V DR I DP ST OWC NOWC / NONE	SS/BC DE SD None		
E ON PRE/POST CON S M OR E OFF		:	Grid N or S W or E			BL BO BR DF SA OTHER		Min: Max: Best:		SSV SSI V DR I DP ST OWC NOWC / NONE	SS/BC DE SD None		
E ON PRE/POST CON S M OR E OFF		:	Grid N or S W or E			BL BO BR DF SA OTHER		Min: Max: Best:		SSV SSI V DR I DP ST OWC NOWC / NONE	SS/BC DE SD None		
E ON PRE/POST CON S M OR E OFF		:	Grid N or S W or E			BL BO BR DF SA OTHER		Min: Max: Best:		SSV SSI V DR I DP ST OWC NOWC / NONE	SS/BC DE SD None		
E ON PRE/POST CON S M OR E OFF		:	Grid N or S W or E			BL BO BR DF SA OTHER		Min: Max: Best:		SSV SSI V DR I DP ST OWC NOWC / NONE	SS/BC DE SD None		

MARINE MAMMAL OBSERVATION RECORD

Project Name: Phase 1 New Revilla

Monitoring Location: Gravina

Date: 2/9/2021

Time Effort Initiated: 0655

Time Effort Completed: 1250

Page 1 of 1

Time	Visibility	Glare	Weather Condition	Wave Height	BSS	Wind	Swell
06:55	B-P-M-G-E	0 %	S-PC-L-R-F-OC-SN-HR	Lt/Mod/Hvy	0	N S E W	N S E W
12:50	B-P-M-G-E	0 %	S-PC-L-R-F-OC-SN-HR	Lt/Mod/Hvy	1	N S E W	N S E W
:	B-P-M-G-E	%	S-PC-L-R-F-OC-SN-HR	Lt/Mod/Hvy		N S E W	N S E W
:	B-P-M-G-E	%	S-PC-L-R-F-OC-SN-HR	Lt/Mod/Hvy		N S E W	N S E W
:	B-P-M-G-E	%	S-PC-L-R-F-OC-SN-HR	Lt/Mod/Hvy		N S E W	N S E W
:	B-P-M-G-E	%	S-PC-L-R-F-OC-SN-HR	Lt/Mod/Hvy		N S E W	N S E W

Event Code	Sight # (1 or 1.1 if re-sight)	Time/Dur (Start/End time if cont.)	WP/ Grid #/ DIR of travel	Distance from work	Obs.	Sighting Cue	Species	Group Size	Behavior Code (see code sheet)	Construction Type	Mitigation Type	Exposure (Y/N)	Behavior Change/ Response to Activity/Comments/Human Activity/Vessel Hull # or Name/ Visibility Notes
E ON PRE/POST CON S M OR E OFF	1	08:33 10:08	C20 Grid N or S W or E	500m	TM	BL BO BR DF SA OTHER	HSEA	Min: 1 Max: 1 Best: 1	LO RE	SSV SSI V DR I DP ST OWC NOWC / NONE	SS/BC DE SD None	N	In B zone
E ON PRE/POST CON S M OR E OFF	2	09:40 09:54	C20 Grid N or S W or E	500m	TM	BL BO BR DF SA OTHER	HSEA	Min: 1 Max: 1 Best: 1	TR(SE)	SSV SSI V DR I DP ST OWC NOWC / NONE	SS/BC DE SD None	N	Travelling SE, in B zone
E ON PRE/POST CON S M OR E OFF	1.1	10:33 12:15	C20 Grid N or S W or E	500m	TM	BL BO BR DF SA OTHER	HSEA	Min: 1 Max: 1 Best: 1	LO RE	SSV SSI V DR I DP ST OWC NOWC / NONE	SS/BC DE SD None	Y	In B zone
E ON PRE/POST CON S M OR E OFF	3	11:50 12:27	C20 Grid N or S W or E	500m	TM	BL BO BR DF SA OTHER	STSL	Min: 1 Max: 2 Best: 2	SW(NW)	SSV SSI V DR I DP ST OWC NOWC / NONE	SS/BC DE SD None	Y	In B zone
E ON PRE/POST CON S M OR E OFF	:	:	Grid N or S W or E			BL BO BR DF SA OTHER		Min: Max: Best:		SSV SSI V DR I DP ST OWC NOWC / NONE	SS/BC DE SD None		
E ON PRE/POST CON S M OR E OFF	:	:	Grid N or S W or E			BL BO BR DF SA OTHER		Min: Max: Best:		SSV SSI V DR I DP ST OWC NOWC / NONE	SS/BC DE SD None		
E ON PRE/POST CON S M OR E OFF	:	:	Grid N or S W or E			BL BO BR DF SA OTHER		Min: Max: Best:		SSV SSI V DR I DP ST OWC NOWC / NONE	SS/BC DE SD None		
E ON PRE/POST CON S M OR E OFF	:	:	Grid N or S W or E			BL BO BR DF SA OTHER		Min: Max: Best:		SSV SSI V DR I DP ST OWC NOWC / NONE	SS/BC DE SD None		

MARINE MAMMAL OBSERVATION RECORD

Project Name: Phase J - New Revilla
 Monitoring Location: Peninsula
 Date: 2/9/21
 Time Effort Initiated: 6:55
 Time Effort Completed: 12:50
 Page 1 of 1

Time	Visibility	Glare	Weather Condition	Wave Height	BSS	Wind	Swell
6:55	B-P-M-G-E	0%	S-PC-L-R-F-OC-SN-HR	Lt/Mod/Hvy	1	N S E W	N S E W
9:49	B-P-M-G-E	15%	S-PC-L-R-F-OC-SN-HR	Lt/Mod/Hvy	3	N S E W	N S E W
12:50	B-P-M-G-E	5%	S-PC-L-R-F-OC-SN-HR	Lt/Mod/Hvy	1	N S E W	N S E W
:	B-P-M-G-E	%	S-PC-L-R-F-OC-SN-HR	Lt/Mod/Hvy		N S E W	N S E W
:	B-P-M-G-E	%	S-PC-L-R-F-OC-SN-HR	Lt/Mod/Hvy		N S E W	N S E W
:	B-P-M-G-E	%	S-PC-L-R-F-OC-SN-HR	Lt/Mod/Hvy		N S E W	N S E W

Event Code	Sight # (1 or 1.1 if re-sight)	Time/Dur (Start/End time if cont.)	WP/ Grid #/ DIR of travel	Distance from work	Obs.	Sighting Cue	Species	Group Size	Behavior Code (see code sheet)	Construction Type	Mitigation Type	Exposure (Y/N)	Behavior Change/ Response to Activity/Comments/Human Activity/Vessel Hull # or Name/ Visibility Notes
E ON PRE/POST CON S M OR E OFF	1	7:13 7:15	C6 Grid N or E W or E	3350m N	AR	BL BO BR DF SA OTHER	STSL	Min: 1 Max: 1 Best: 1	TR SW (S)	SSV SSI V DR I DP ST OWC NOWC/ NONE	SS/BC DE SD None	N	Not in B-zone
E ON PRE/POST CON S M OR E OFF	1.1	7:22 7:24	C7 Grid N or E W or E	2700m N	AR	BL BO BR DF SA OTHER	STSL	Min: 1 Max: 1 Best: 1	TR SW (S)	SSV SSI V DR I DP ST OWC NOWC/ NONE	SS/BC DE SD None	N	Not in B-zone
E ON PRE/POST CON S M OR E OFF	2	9:59 10:01	C6 Grid N or S W or E	3400m N	AR	BL BO BR DF SA OTHER	HSEA	Min: 1 Max: 1 Best: 1	LO SW	SSV SSI V DR I DP ST OWC NOWC/ NONE	SS/BC DE SD None	N	Not in B-zone
E ON PRE/POST CON S M OR E OFF		:	Grid N or S W or E			BL BO BR DF SA OTHER		Min: Max: Best:		SSV SSI V DR I DP ST OWC NOWC/ NONE	SS/BC DE SD None		
E ON PRE/POST CON S M OR E OFF		:	Grid N or S W or E			BL BO BR DF SA OTHER		Min: Max: Best:		SSV SSI V DR I DP ST OWC NOWC/ NONE	SS/BC DE SD None		
E ON PRE/POST CON S M OR E OFF		:	Grid N or S W or E			BL BO BR DF SA OTHER		Min: Max: Best:		SSV SSI V DR I DP ST OWC NOWC/ NONE	SS/BC DE SD None		
E ON PRE/POST CON S M OR E OFF		:	Grid N or S W or E			BL BO BR DF SA OTHER		Min: Max: Best:		SSV SSI V DR I DP ST OWC NOWC/ NONE	SS/BC DE SD None		
E ON PRE/POST CON S M OR E OFF		:	Grid N or S W or E			BL BO BR DF SA OTHER		Min: Max: Best:		SSV SSI V DR I DP ST OWC NOWC/ NONE	SS/BC DE SD None		

MARINE MAMMAL OBSERVATION RECORD

Project Name: PHASE 1 - NEW RESEARCH

Monitoring Location: PROJECT SITE

Date: 2/10/21

Time Effort Initiated: 6:55

Time Effort Completed: 12:43

Page 1 of 1

Time	Visibility	Glare	Weather Condition	Wave Height	BSS	Wind	Swell
6:55	B-P-M-G-E	3%	S-PC-L-R-F-OC-SN-HR	Lt/Mod/Hvy	1	NSEW	NSEW
12:43	B-P-M-G-E	3%	S-PC-L-R-F-OC-SN-HR	Lt/Mod/Hvy	1	NSEW	NSEW
:	B-P-M-G-E	%	S-PC-L-R-F-OC-SN-HR	Lt/Mod/Hvy		NSEW	NSEW
:	B-P-M-G-E	%	S-PC-L-R-F-OC-SN-HR	Lt/Mod/Hvy		NSEW	NSEW
:	B-P-M-G-E	%	S-PC-L-R-F-OC-SN-HR	Lt/Mod/Hvy		NSEW	NSEW
:	B-P-M-G-E	%	S-PC-L-R-F-OC-SN-HR	Lt/Mod/Hvy		NSEW	NSEW

Event Code	Sight # (1 or 1.1 if re-sight)	Time/Dur (Start/End time if cont.)	WP/ Grid #/ DIR of travel	Distance from work	Obs.	Sighting Cue	Species	Group Size	Behavior Code (see code sheet)	Construction Type	Mitigation Type	Exposure (Y/N)	Behavior Change/ Response to Activity/Comments/Human Activity/Vessel Hull # or Name/ Visibility Notes
E ON PRE/POST CON S M OR E OFF	1	8:15 8:16	C19 Grid N or S W or E	250m (north)	DR	BL BO BR DF SA OTHER	STSL	Min: 1 Max: 1 Best: 1	TR(SE) DI	SSV SSI V DR I DP ST OWC NOWC/ NONE	SS/BC DE SD None	N	MOVING QUICKLY TO SOUTHERN ZONE
E ON PRE/POST CON S M OR E OFF	1.1	8:22 8:23	C20 Grid N or S W or E	450m (south)	DR	BL BO BR DF SA OTHER	STSL	Min: 1 Max: 1 Best: 1	TR(SE) DI	SSV SSI V DR I DP ST OWC NOWC/ NONE	SS/BC DE SD None	N	EXITED B ZONE
E ON PRE/POST CON S M OR E OFF	2	9:57 9:59	C20 Grid N or S W or E	400m	DR	BL BO BR DF SA OTHER	STSL	Min: 2 Max: 2 Best: 2	TR(NW) DI	SSV SSI V DR I DP ST OWC NOWC/ NONE	SS/BC DE SD None	N	ENTERED B ZONE, NO EXPOSURE, QUICKLY TR(NW)
E ON PRE/POST CON S M OR E OFF		:	Grid N or S W or E			BL BO BR DF SA OTHER		Min: Max: Best:		SSV SSI V DR I DP ST OWC NOWC/ NONE	SS/BC DE SD None		
E ON PRE/POST CON S M OR E OFF		:	Grid N or S W or E			BL BO BR DF SA OTHER		Min: Max: Best:		SSV SSI V DR I DP ST OWC NOWC/ NONE	SS/BC DE SD None		
E ON PRE/POST CON S M OR E OFF		:	Grid N or S W or E			BL BO BR DF SA OTHER		Min: Max: Best:		SSV SSI V DR I DP ST OWC NOWC/ NONE	SS/BC DE SD None		
E ON PRE/POST CON S M OR E OFF		:	Grid N or S W or E			BL BO BR DF SA OTHER		Min: Max: Best:		SSV SSI V DR I DP ST OWC NOWC/ NONE	SS/BC DE SD None		
E ON PRE/POST CON S M OR E OFF		:	Grid N or S W or E			BL BO BR DF SA OTHER		Min: Max: Best:		SSV SSI V DR I DP ST OWC NOWC/ NONE	SS/BC DE SD None		

MARINE MAMMAL OBSERVATION RECORD

Project Name: Phase 1 - New Ravilla

Monitoring Location: Grayina

Date: 2/10/2021

Time Effort Initiated: 0655

Time Effort Completed: 1243

Page 1 of 1

Time	Visibility	Glare	Weather Condition	Wave Height	BSS	Wind	Swell
06:55	B-P-M-G-E	0%	S-PC-L-R-F-OC-SN-HR	Lt/Mod/Hvy	0	N S E W	N S E W
12:43	B-P-M-G-E	0%	S-PC-L-R-F-OC-SN-HR	Lt/Mod/Hvy	0	N S E W	N S E W
:	B-P-M-G-E	%	S-PC-L-R-F-OC-SN-HR	Lt/Mod/Hvy		N S E W	N S E W
:	B-P-M-G-E	%	S-PC-L-R-F-OC-SN-HR	Lt/Mod/Hvy		N S E W	N S E W
:	B-P-M-G-E	%	S-PC-L-R-F-OC-SN-HR	Lt/Mod/Hvy		N S E W	N S E W
:	B-P-M-G-E	%	S-PC-L-R-F-OC-SN-HR	Lt/Mod/Hvy		N S E W	N S E W

Event Code	Sight # (1 or 1.1 if re-sight)	Time/Dur (Start/End time if cont.)	WP/ Grid #/ DIR of travel	Distance from work	Obs.	Sighting Cue	Species	Group Size	Behavior Code (see code sheet)	Construction Type	Mitigation Type	Exposure (Y/N)	Behavior Change/ Response to Activity/Comments/Human Activity/Vessel Hull # or Name/ Visibility Notes
E ON PRE/POST CON S M OR E OFF	1	07:00 07:50	C20 Grid N or S W or E	500m	TM	BL BO BR DF SA OTHER	HSEA	Min: 1 Max: 2 Best: 2	LO RE	SSV SSI V DR I DP ST OWC NOWC / NONE	SS/BC DE SD None	N	In B zone
E ON PRE/POST CON S M OR E OFF	2	09:17 :	C20 Grid N or S W or E	400m	TM	BL BO BR DF SA OTHER	STSL	Min: 1 Max: 1 Best: 1	TR(SE)	SSV SSI V DR I DP ST OWC NOWC / NONE	SS/BC DE SD None	Y	In B zone
E ON PRE/POST CON S M OR E OFF		:	Grid N or S W or E			BL BO BR DF SA OTHER		Min: Max: Best:		SSV SSI V DR I DP ST OWC NOWC / NONE	SS/BC DE SD None		
E ON PRE/POST CON S M OR E OFF		:	Grid N or S W or E			BL BO BR DF SA OTHER		Min: Max: Best:		SSV SSI V DR I DP ST OWC NOWC / NONE	SS/BC DE SD None		
E ON PRE/POST CON S M OR E OFF		:	Grid N or S W or E			BL BO BR DF SA OTHER		Min: Max: Best:		SSV SSI V DR I DP ST OWC NOWC / NONE	SS/BC DE SD None		
E ON PRE/POST CON S M OR E OFF		:	Grid N or S W or E			BL BO BR DF SA OTHER		Min: Max: Best:		SSV SSI V DR I DP ST OWC NOWC / NONE	SS/BC DE SD None		
E ON PRE/POST CON S M OR E OFF		:	Grid N or S W or E			BL BO BR DF SA OTHER		Min: Max: Best:		SSV SSI V DR I DP ST OWC NOWC / NONE	SS/BC DE SD None		
E ON PRE/POST CON S M OR E OFF		:	Grid N or S W or E			BL BO BR DF SA OTHER		Min: Max: Best:		SSV SSI V DR I DP ST OWC NOWC / NONE	SS/BC DE SD None		

MARINE MAMMAL OBSERVATION RECORD

Project Name: Phase 1 - New Beville

Monitoring Location: Peninsula

Date: 2/10/21

Time Effort Initiated: 6:55

Time Effort Completed: 12:43

Page 1 of 1

Time	Visibility	Glare	Weather Condition	Wave Height	BSS	Wind	Swell
6:55	B-P-M-G-E	6%	S-PC-L-R-F-OC-SN-HR	Lt/Mod/Hvy	1	NSEW	NSEW
12:43	B-P-M-G-E	5%	S-PC-L-R-F-OC-SN-HR	Lt/Mod/Hvy	1	NSEW	NSEW
:	B-P-M-G-E	%	S-PC-L-R-F-OC-SN-HR	Lt/Mod/Hvy		NSEW	NSEW
:	B-P-M-G-E	%	S-PC-L-R-F-OC-SN-HR	Lt/Mod/Hvy		NSEW	NSEW
:	B-P-M-G-E	%	S-PC-L-R-F-OC-SN-HR	Lt/Mod/Hvy		NSEW	NSEW
:	B-P-M-G-E	%	S-PC-L-R-F-OC-SN-HR	Lt/Mod/Hvy		NSEW	NSEW

Event Code	Sight # (1 or 1.1 if re-sight)	Time/Dur (Start/End time if cont.)	WP/ Grid #/ DIR of travel	Distance from work	Obs.	Sighting Cue	Species	Group Size	Behavior Code (see code sheet)	Construction Type	Mitigation Type	Exposure (Y/N)	Behavior Change/ Response to Activity/Comments/Human Activity/Vessel Hull # or Name/ Visibility Notes
E ON PRE/POST CON S M OR E OFF	1	7:18 7:20	C6 Grid N or S W or E	3450	AR	BL BO BR DF SA OTHER	STSL	Min: 1 Max: 1 Best: 1	LO SI RE	SSV SSI V DR I DP ST OWC NOWC / NONE	SS/BC DE SD None	N	Rested at surface, then looked around + sank About 50m off Pen Point Not in B-zone
E ON PRE/POST CON S M OR E OFF		:	Grid N or S W or E			BL BO BR DF SA OTHER		Min: Max: Best:		SSV SSI V DR I DP ST OWC NOWC / NONE	SS/BC DE SD None		
E ON PRE/POST CON S M OR E OFF		:	Grid N or S W or E			BL BO BR DF SA OTHER		Min: Max: Best:		SSV SSI V DR I DP ST OWC NOWC / NONE	SS/BC DE SD None		
E ON PRE/POST CON S M OR E OFF		:	Grid N or S W or E			BL BO BR DF SA OTHER		Min: Max: Best:		SSV SSI V DR I DP ST OWC NOWC / NONE	SS/BC DE SD None		
E ON PRE/POST CON S M OR E OFF		:	Grid N or S W or E			BL BO BR DF SA OTHER		Min: Max: Best:		SSV SSI V DR I DP ST OWC NOWC / NONE	SS/BC DE SD None		
E ON PRE/POST CON S M OR E OFF		:	Grid N or S W or E			BL BO BR DF SA OTHER		Min: Max: Best:		SSV SSI V DR I DP ST OWC NOWC / NONE	SS/BC DE SD None		
E ON PRE/POST CON S M OR E OFF		:	Grid N or S W or E			BL BO BR DF SA OTHER		Min: Max: Best:		SSV SSI V DR I DP ST OWC NOWC / NONE	SS/BC DE SD None		
E ON PRE/POST CON S M OR E OFF		:	Grid N or S W or E			BL BO BR DF SA OTHER		Min: Max: Best:		SSV SSI V DR I DP ST OWC NOWC / NONE	SS/BC DE SD None		
E ON PRE/POST CON S M OR E OFF		:	Grid N or S W or E			BL BO BR DF SA OTHER		Min: Max: Best:		SSV SSI V DR I DP ST OWC NOWC / NONE	SS/BC DE SD None		

MARINE MAMMAL OBSERVATION RECORD

Project Name: PHASE 1-NEW REVINA

Monitoring Location: PROJECT SITE

Date: 2/11/21

Time Effort Initiated: 12:15

Time Effort Completed: 15:45

Page 1 of 1

Time	Visibility	Glare	Weather Condition	Wave Height	BSS	Wind	Swell
12:15	B-P-M-G-E	5%	S-PC-L-R-F-OC-SN-HR	Lt/Mod/Hvy	3	NSEW	NSEW
15:45	B-P-M-G-E	5%	S-PC-L-R-F-OC-SN-HR	Lt/Mod/Hvy	2	NSEW	NSEW
:	B-P-M-G-E	%	S-PC-L-R-F-OC-SN-HR	Lt/Mod/Hvy		NSEW	NSEW
:	B-P-M-G-E	%	S-PC-L-R-F-OC-SN-HR	Lt/Mod/Hvy		NSEW	NSEW
:	B-P-M-G-E	%	S-PC-L-R-F-OC-SN-HR	Lt/Mod/Hvy		NSEW	NSEW
:	B-P-M-G-E	%	S-PC-L-R-F-OC-SN-HR	Lt/Mod/Hvy		NSEW	NSEW

Event Code	Sight # (1 or 1.1 if re-sight)	Time/Dur (Start/End time if cont.)	WP/ Grid #/ DIR of travel	Distance from work	Obs.	Sighting Cue	Species	Group Size	Behavior Code (see code sheet)	Construction Type	Mitigation Type	Exposure (Y/N)	Behavior Change/ Response to Activity/Comments/Human Activity/Vessel Hull # or Name/ Visibility Notes
<u>E ON</u> <u>PRE/POST</u> CON S M OR E OFF	<u>1</u>	<u>12:20</u> <u>12:24</u>	<u>C19</u> Grid N or S W or E	<u>400m</u>	<u>DL</u>	BL BO BR DF SA OTHER	<u>STSL</u>	Min: <u>1</u> Max: <u>1</u> Best: <u>1</u>	<u>TR (NW)</u> <u>D1</u>	SSV SSI V DR I DP ST OWC NOWC / NONE	SS/BC DE SD None	<u>N</u>	<u>MOVING NW,</u> <u>BEFORE</u> <u>CONSTRUCTION</u>
E ON PRE/POST CON S M OR E OFF		:	Grid N or S W or E			BL BO BR DF SA OTHER		Min: Max: Best:		SSV SSI V DR I DP ST OWC NOWC / NONE	SS/BC DE SD None		
E ON PRE/POST CON S M OR E OFF		:	Grid N or S W or E			BL BO BR DF SA OTHER		Min: Max: Best:		SSV SSI V DR I DP ST OWC NOWC / NONE	SS/BC DE SD None		
E ON PRE/POST CON S M OR E OFF		:	Grid N or S W or E			BL BO BR DF SA OTHER		Min: Max: Best:		SSV SSI V DR I DP ST OWC NOWC / NONE	SS/BC DE SD None		
E ON PRE/POST CON S M OR E OFF		:	Grid N or S W or E			BL BO BR DF SA OTHER		Min: Max: Best:		SSV SSI V DR I DP ST OWC NOWC / NONE	SS/BC DE SD None		
E ON PRE/POST CON S M OR E OFF		:	Grid N or S W or E			BL BO BR DF SA OTHER		Min: Max: Best:		SSV SSI V DR I DP ST OWC NOWC / NONE	SS/BC DE SD None		
E ON PRE/POST CON S M OR E OFF		:	Grid N or S W or E			BL BO BR DF SA OTHER		Min: Max: Best:		SSV SSI V DR I DP ST OWC NOWC / NONE	SS/BC DE SD None		
E ON PRE/POST CON S M OR E OFF		:	Grid N or S W or E			BL BO BR DF SA OTHER		Min: Max: Best:		SSV SSI V DR I DP ST OWC NOWC / NONE	SS/BC DE SD None		

MARINE MAMMAL OBSERVATION RECORD

Project Name: Phase 1 - New Revilla

Monitoring Location: Gravina

Date: 2/11/2021

Time Effort Initiated: 1215

Time Effort Completed: 1545

Page 1 of 1

Time	Visibility	Glare	Weather Condition	Wave Height	BSS	Wind	Swell
12:15	B-P-M-G-E	0%	S-PC-L-R-F-OC-SN-HR	Lt/Mod/Hvy	4	NSEW	NSEW
15:45	B-P-M-G-E	0%	S-PC-L-R-F-OC-SN-HR	Lt/Mod/Hvy	4	NSEW	NSEW
:	B-P-M-G-E	%	S-PC-L-R-F-OC-SN-HR	Lt/Mod/Hvy		NSEW	NSEW
:	B-P-M-G-E	%	S-PC-L-R-F-OC-SN-HR	Lt/Mod/Hvy		NSEW	NSEW
:	B-P-M-G-E	%	S-PC-L-R-F-OC-SN-HR	Lt/Mod/Hvy		NSEW	NSEW
:	B-P-M-G-E	%	S-PC-L-R-F-OC-SN-HR	Lt/Mod/Hvy		NSEW	NSEW

Event Code	Sight # (1 or 1.1 if re-sight)	Time/Dur (Start/End time if cont.)	WP/ Grid #/ DIR of travel	Distance from work	Obs.	Sighting Cue	Species	Group Size	Behavior Code (see code sheet)	Construction Type	Mitigation Type	Exposure (Y/N)	Behavior Change/ Response to Activity/Comments/Human Activity/Vessel Hull # or Name/ Visibility Notes
E ON PRE/POST CON S M OR E OFF	1	12:30	C20 Grid N or S W or E	500m	TM	BL BO BR DF SA OTHER	HSEA	Min: 1 Max: 1 Best: 1	LO RE	SSV SSI V DR I DP ST OWC NOWC / NONE	SS/BC DE SD None	N	In B zone
E ON PRE/POST CON S M OR E OFF	1.1	13:20	C20 Grid N or S W or E	500m	TM	BL BO BR DF SA OTHER	HSEA	Min: 1 Max: 1 Best: 1	LO RE	SSV SSI V DR I DP ST OWC NOWC / NONE	SS/BC DE SD None	Y	In B zone
E ON PRE/POST CON S M OR E OFF		:	Grid N or S W or E			BL BO BR DF SA OTHER		Min: Max: Best:		SSV SSI V DR I DP ST OWC NOWC / NONE	SS/BC DE SD None		
E ON PRE/POST CON S M OR E OFF		:	Grid N or S W or E			BL BO BR DF SA OTHER		Min: Max: Best:		SSV SSI V DR I DP ST OWC NOWC / NONE	SS/BC DE SD None		
E ON PRE/POST CON S M OR E OFF		:	Grid N or S W or E			BL BO BR DF SA OTHER		Min: Max: Best:		SSV SSI V DR I DP ST OWC NOWC / NONE	SS/BC DE SD None		
E ON PRE/POST CON S M OR E OFF		:	Grid N or S W or E			BL BO BR DF SA OTHER		Min: Max: Best:		SSV SSI V DR I DP ST OWC NOWC / NONE	SS/BC DE SD None		
E ON PRE/POST CON S M OR E OFF		:	Grid N or S W or E			BL BO BR DF SA OTHER		Min: Max: Best:		SSV SSI V DR I DP ST OWC NOWC / NONE	SS/BC DE SD None		
E ON PRE/POST CON S M OR E OFF		:	Grid N or S W or E			BL BO BR DF SA OTHER		Min: Max: Best:		SSV SSI V DR I DP ST OWC NOWC / NONE	SS/BC DE SD None		

MARINE MAMMAL OBSERVATION RECORD

Project Name: Phase 1 - New Renville

Monitoring Location: Peninsula

Date: 2/11/21

Time Effort Initiated: 12:15

Time Effort Completed: 15:45

Page 1 of 1

Time	Visibility	Glare	Weather Condition	Wave Height	BSS	Wind	Swell
12:15	B-P-M-G-E	10%	S-PC-L-R-F-OC-SN-HR	1.5 Mod/Hvy	2	N S E W	N S E W
15:45	B-P-M-G-E	6%	S-PC-L-R-F-OC-SN-HR	1.5 Mod/Hvy	2	N S E W	N S E W
:	B-P-M-G-E	%	S-PC-L-R-F-OC-SN-HR	Lt/Mod/Hvy		N S E W	N S E W
:	B-P-M-G-E	%	S-PC-L-R-F-OC-SN-HR	Lt/Mod/Hvy		N S E W	N S E W
:	B-P-M-G-E	%	S-PC-L-R-F-OC-SN-HR	Lt/Mod/Hvy		N S E W	N S E W
:	B-P-M-G-E	%	S-PC-L-R-F-OC-SN-HR	Lt/Mod/Hvy		N S E W	N S E W

Event Code	Sight # (1 or 1.1 if re-sight)	Time/Dur (Start/End time if cont.)	WP/ Grid #/ DIR of travel	Distance from work	Obs.	Sighting Cue	Species	Group Size	Behavior Code (see code sheet)	Construction Type	Mitigation Type	Exposure (Y/N)	Behavior Change/ Response to Activity/Comments/Human Activity/Vessel Hull # or Name/ Visibility Notes
E ON PRE/POST CON S M OR E OFF		:	Grid N or S W or E			BL BO BR DF SA OTHER		Min: Max: Best:		SSV SSI V DR I DP ST OWC NOWC / NONE	SS/BC DE SD None		
E ON PRE/POST CON S M OR E OFF		:	Grid N or S W or E			BL BO BR DF SA OTHER		Min: Max: Best:		SSV SSI V DR I DP ST OWC NOWC / NONE	SS/BC DE SD None		
E ON PRE/POST CON S M OR E OFF		:	Grid N or S W or E			BL BO BR DF SA OTHER		Min: Max: Best:		SSV SSI V DR I DP ST OWC NOWC / NONE	SS/BC DE SD None		
E ON PRE/POST CON S M OR E OFF		:	Grid N or S W or E			BL BO BR DF SA OTHER		Min: Max: Best:		SSV SSI V DR I DP ST OWC NOWC / NONE	SS/BC DE SD None		
E ON PRE/POST CON S M OR E OFF		:	Grid N or S W or E			BL BO BR DF SA OTHER		Min: Max: Best:		SSV SSI V DR I DP ST OWC NOWC / NONE	SS/BC DE SD None		
E ON PRE/POST CON S M OR E OFF		:	Grid N or S W or E			BL BO BR DF SA OTHER		Min: Max: Best:		SSV SSI V DR I DP ST OWC NOWC / NONE	SS/BC DE SD None		
E ON PRE/POST CON S M OR E OFF		:	Grid N or S W or E			BL BO BR DF SA OTHER		Min: Max: Best:		SSV SSI V DR I DP ST OWC NOWC / NONE	SS/BC DE SD None		
E ON PRE/POST CON S M OR E OFF		:	Grid N or S W or E			BL BO BR DF SA OTHER		Min: Max: Best:		SSV SSI V DR I DP ST OWC NOWC / NONE	SS/BC DE SD None		

MARINE MAMMAL OBSERVATION RECORD

Project Name: PHASE 1 - NEW PLANK

Monitoring Location: PROJECT SITE

Date: 2/12/21

Time Effort Initiated: 9:20

Time Effort Completed: 11:22

Page 1 of 1

Time	Visibility	Glare	Weather Condition	Wave Height	BSS	Wind	Swell
9:20	B-P-M-G-E	5%	(S) PC-L-R-F-OC-SN-HR	(L) Mod/Hvy	1	N S E W	N S E W
11:22	B-P-M-G-E	5%	(S) PC-L-R-F-OC-SN-HR	(L) Mod/Hvy	2	N S E W	N S E W
:	B-P-M-G-E	%	S-PC-L-R-F-OC-SN-HR	Lt/Mod/Hvy		N S E W	N S E W
:	B-P-M-G-E	%	S-PC-L-R-F-OC-SN-HR	Lt/Mod/Hvy		N S E W	N S E W
:	B-P-M-G-E	%	S-PC-L-R-F-OC-SN-HR	Lt/Mod/Hvy		N S E W	N S E W
:	B-P-M-G-E	%	S-PC-L-R-F-OC-SN-HR	Lt/Mod/Hvy		N S E W	N S E W

Event Code	Sight # (1 or 1.1 if re-sight)	Time/Dur (Start/End time if cont.)	WP/ Grid #/ DIR of travel	Distance from work	Obs.	Sighting Cue	Species	Group Size	Behavior Code (see code sheet)	Construction Type	Mitigation Type	Exposure (Y/N)	Behavior Change/ Response to Activity/Comments/Human Activity/Vessel Hull # or Name/ Visibility Notes
E ON PRE/POST CON S M OR E OFF		:	Grid N or S W or E			BL BO BR DF SA OTHER		Min: Max: Best:		SSV SSI V DR I DP ST OWC NOWC / NONE	SS/BC DE SD None		
E ON PRE/POST CON S M OR E OFF		:	Grid N or S W or E			BL BO BR DF SA OTHER		Min: Max: Best:		SSV SSI V DR I DP ST OWC NOWC / NONE	SS/BC DE SD None		
E ON PRE/POST CON S M OR E OFF		:	Grid N or S W or E			BL BO BR DF SA OTHER		Min: Max: Best:		SSV SSI V DR I DP ST OWC NOWC / NONE	SS/BC DE SD None		
E ON PRE/POST CON S M OR E OFF		:	Grid N or S W or E			BL BO BR DF SA OTHER		Min: Max: Best:		SSV SSI V DR I DP ST OWC NOWC / NONE	SS/BC DE SD None		
E ON PRE/POST CON S M OR E OFF		:	Grid N or S W or E			BL BO BR DF SA OTHER		Min: Max: Best:		SSV SSI V DR I DP ST OWC NOWC / NONE	SS/BC DE SD None		
E ON PRE/POST CON S M OR E OFF		:	Grid N or S W or E			BL BO BR DF SA OTHER		Min: Max: Best:		SSV SSI V DR I DP ST OWC NOWC / NONE	SS/BC DE SD None		
E ON PRE/POST CON S M OR E OFF		:	Grid N or S W or E			BL BO BR DF SA OTHER		Min: Max: Best:		SSV SSI V DR I DP ST OWC NOWC / NONE	SS/BC DE SD None		
E ON PRE/POST CON S M OR E OFF		:	Grid N or S W or E			BL BO BR DF SA OTHER		Min: Max: Best:		SSV SSI V DR I DP ST OWC NOWC / NONE	SS/BC DE SD None		

MARINE MAMMAL OBSERVATION RECORD

Project Name: Phase 1 - New Revilla

Monitoring Location: Gravina

Date: 2/12/2021

Time Effort Initiated: 0920

Time Effort Completed: 1122

Page 1 of 1

Time	Visibility	Glare	Weather Condition	Wave Height	BSS	Wind	Swell
09:20	B-P-M-G-E	0%	S-PC-L-R-F-OC-SN-HR	Lt/Mod/Hvy	4	NSEW	NSEW
11:22	B-P-M-G-E	0%	S-PC-L-R-F-OC-SN-HR	Lt/Mod/Hvy	4	NSEW	NSEW
:	B-P-M-G-E	%	S-PC-L-R-F-OC-SN-HR	Lt/Mod/Hvy		NSEW	NSEW
:	B-P-M-G-E	%	S-PC-L-R-F-OC-SN-HR	Lt/Mod/Hvy		NSEW	NSEW
:	B-P-M-G-E	%	S-PC-L-R-F-OC-SN-HR	Lt/Mod/Hvy		NSEW	NSEW
:	B-P-M-G-E	%	S-PC-L-R-F-OC-SN-HR	Lt/Mod/Hvy		NSEW	NSEW

Event Code	Sight # (1 or 1.1 if re-sight)	Time/Dur (Start/End time if cont.)	WP/ Grid #/ DIR of travel	Distance from work	Obs.	Sighting Cue	Species	Group Size	Behavior Code (see code sheet)	Construction Type	Mitigation Type	Exposure (Y/N)	Behavior Change/ Response to Activity/Comments/Human Activity/Vessel Hull # or Name/ Visibility Notes
E ON PRE/POST CON S M OR E OFF	1	09:37	C20 Grid N or S W or E	500m	TM	BL BO BR DF SA OTHER	HSEA	Min: 1 Max: 1 Best: 1	LO RE	SSV SSI V DR I DP ST OWC NOWC / NONE	SS/BC DE SD None	N	In B zone
E ON PRE/POST CON S M OR E OFF	1.1	09:53	C20 Grid N or S W or E	500m	TM	BL BO BR DF SA OTHER	HSEA	Min: 1 Max: 2 Best: 2	LO RE	SSV SSI V DR I DP ST OWC NOWC / NONE	SS/BC DE SD None	Y	In B zone
E ON PRE/POST CON S M OR E OFF		:	Grid N or S W or E			BL BO BR DF SA OTHER		Min: Max: Best:		SSV SSI V DR I DP ST OWC NOWC / NONE	SS/BC DE SD None		
E ON PRE/POST CON S M OR E OFF		:	Grid N or S W or E			BL BO BR DF SA OTHER		Min: Max: Best:		SSV SSI V DR I DP ST OWC NOWC / NONE	SS/BC DE SD None		
E ON PRE/POST CON S M OR E OFF		:	Grid N or S W or E			BL BO BR DF SA OTHER		Min: Max: Best:		SSV SSI V DR I DP ST OWC NOWC / NONE	SS/BC DE SD None		
E ON PRE/POST CON S M OR E OFF		:	Grid N or S W or E			BL BO BR DF SA OTHER		Min: Max: Best:		SSV SSI V DR I DP ST OWC NOWC / NONE	SS/BC DE SD None		
E ON PRE/POST CON S M OR E OFF		:	Grid N or S W or E			BL BO BR DF SA OTHER		Min: Max: Best:		SSV SSI V DR I DP ST OWC NOWC / NONE	SS/BC DE SD None		
E ON PRE/POST CON S M OR E OFF		:	Grid N or S W or E			BL BO BR DF SA OTHER		Min: Max: Best:		SSV SSI V DR I DP ST OWC NOWC / NONE	SS/BC DE SD None		

MARINE MAMMAL OBSERVATION RECORD

Project Name: Phase 1 - New Revilla

Monitoring Location: Peninsula

Date: 2/12/21

Time Effort Initiated: 9:20

Time Effort Completed: 11:22

Page 1 of 1

Time	Visibility	Glare	Weather Condition	Wave Height	BSS	Wind	Swell
9 : 20	B-P-M-G-E	10%	S-PC-L-R-F-OC-SN-HR	Lt/Mod/Hvy	2	NSEW	NSEW
11 : 22	B-P-M-G-E	10%	S-PC-L-R-F-OC-SN-HR	Lt/Mod/Hvy	2	NSEW	NSEW
:	B-P-M-G-E	%	S-PC-L-R-F-OC-SN-HR	Lt/Mod/Hvy		NSEW	NSEW
:	B-P-M-G-E	%	S-PC-L-R-F-OC-SN-HR	Lt/Mod/Hvy		NSEW	NSEW
:	B-P-M-G-E	%	S-PC-L-R-F-OC-SN-HR	Lt/Mod/Hvy		NSEW	NSEW
:	B-P-M-G-E	%	S-PC-L-R-F-OC-SN-HR	Lt/Mod/Hvy		NSEW	NSEW

Event Code	Sight # (1 or 1.1 if re-sight)	Time/Dur (Start/End time if cont.)	WP/ Grid #/ DIR of travel	Distance from work	Obs.	Sighting Cue	Species	Group Size	Behavior Code (see code sheet)	Construction Type	Mitigation Type	Exposure (Y/N)	Behavior Change/ Response to Activity/Comments/Human Activity/Vessel Hull # or Name/ Visibility Notes
E ON PRE/POST CON S M OR E OFF		:	Grid N or S W or E			BL BO BR DF SA OTHER		Min: Max: Best:		SSV SSI V DR I DP ST OWC NOWC / NONE	SS/BC DE SD None		
E ON PRE/POST CON S M OR E OFF		:	Grid N or S W or E			BL BO BR DF SA OTHER		Min: Max: Best:		SSV SSI V DR I DP ST OWC NOWC / NONE	SS/BC DE SD None		
E ON PRE/POST CON S M OR E OFF		:	Grid N or S W or E			BL BO BR DF SA OTHER		Min: Max: Best:		SSV SSI V DR I DP ST OWC NOWC / NONE	SS/BC DE SD None		
E ON PRE/POST CON S M OR E OFF		:	Grid N or S W or E			BL BO BR DF SA OTHER		Min: Max: Best:		SSV SSI V DR I DP ST OWC NOWC / NONE	SS/BC DE SD None		
E ON PRE/POST CON S M OR E OFF		:	Grid N or S W or E			BL BO BR DF SA OTHER		Min: Max: Best:		SSV SSI V DR I DP ST OWC NOWC / NONE	SS/BC DE SD None		
E ON PRE/POST CON S M OR E OFF		:	Grid N or S W or E			BL BO BR DF SA OTHER		Min: Max: Best:		SSV SSI V DR I DP ST OWC NOWC / NONE	SS/BC DE SD None		
E ON PRE/POST CON S M OR E OFF		:	Grid N or S W or E			BL BO BR DF SA OTHER		Min: Max: Best:		SSV SSI V DR I DP ST OWC NOWC / NONE	SS/BC DE SD None		
E ON PRE/POST CON S M OR E OFF		:	Grid N or S W or E			BL BO BR DF SA OTHER		Min: Max: Best:		SSV SSI V DR I DP ST OWC NOWC / NONE	SS/BC DE SD None		
E ON PRE/POST CON S M OR E OFF		:	Grid N or S W or E			BL BO BR DF SA OTHER		Min: Max: Best:		SSV SSI V DR I DP ST OWC NOWC / NONE	SS/BC DE SD None		

MARINE MAMMAL OBSERVATION RECORD

Project Name: PHASE 1 - NEW REVILLA

Monitoring Location: PROJECT SITE

Date: 2/17/21

Time Effort Initiated: 12:25

Time Effort Completed: 17:30

Page 1 of 1

Time	Visibility	Glare	Weather Condition	Wave Height	BSS	Wind	Swell
12:25	B-P-M-G-E	0%	S-PC-L-R-F-OC-SN-HR	Lt/Mod/Hvy	1	NSEW	NSEW
17:30	B-P-M-G-E	0%	S-PC-L-R-F-OC-SN-HR	Lt/Mod/Hvy	1	NSEW	NSEW
:	B-P-M-G-E	%	S-PC-L-R-F-OC-SN-HR	Lt/Mod/Hvy		NSEW	NSEW
:	B-P-M-G-E	%	S-PC-L-R-F-OC-SN-HR	Lt/Mod/Hvy		NSEW	NSEW
:	B-P-M-G-E	%	S-PC-L-R-F-OC-SN-HR	Lt/Mod/Hvy		NSEW	NSEW
:	B-P-M-G-E	%	S-PC-L-R-F-OC-SN-HR	Lt/Mod/Hvy		NSEW	NSEW

Event Code	Sight # (1 or 1.1 if re-sight)	Time/Dur (Start/End time if cont.)	WP/ Grid #/ DIR of travel	Distance from work	Obs.	Sighting Cue	Species	Group Size	Behavior Code (see code sheet)	Construction Type	Mitigation Type	Exposure (Y/N)	Behavior Change/ Response to Activity/Comments/Human Activity/Vessel Hull # or Name/ Visibility Notes
<u>E ON</u> PRE/POST CON S M OR E OFF	1	13:01 13:11	<u>C13</u> Grid N or S W or E	1800m	DR	BL BO BR DF SA OTHER	DAPD	Min: 8 Max: 12 Best: 10	TR(SE) PO	SSV SSI V DR I DP ST OWC NOWC/ NONE	SS/BC DE SD None	N	SIGHTING 1.2 FROM PENINSULA OBSERVER. SLOWLY COMING DOWN GRAVINA SHORE.
<u>E ON</u> PRE/POST CON S M OR E OFF	1.1	13:25 13:29	<u>C7</u> Grid N or S W or E	3000m	DR	BL BO BR DF SA OTHER	DAPD	Min: 8 Max: 12 Best: 10	SW(N) MI	SSV SSI V DR I DP ST OWC NOWC/ NONE	SS/BC DE SD None	N	TURNED TOWARDS REVILLA SHORE, MILVING.
<u>E ON</u> PRE/POST CON S M OR E OFF	1.2	13:50 14:05	<u>C17-C20</u> Grid N or S W or E	500m	DR	BL BO BR DF SA OTHER	DAPD	Min: 8 Max: 12 Best: 10	TR(SE) PO	SSV SSI V DR I DP ST OWC NOWC/ NONE	SS/BC DE SD None	N	CAME SE AGAIN BEFORE TURNING BACK TOWARDS NORTH.
<u>E ON</u> PRE/POST CON S M OR E OFF	1.3	14:15 14:42	<u>C13-C9</u> Grid N or S W or E	2500m	DR	BL BO BR DF SA OTHER	DAPD	Min: 8 Max: 12 Best: 10	TR(NW) PO	SSV SSI V DR I DP ST OWC NOWC/ NONE	SS/BC DE SD None	Y	BEST ESTIMATE IS 10 DAPD IS TAKES CONTINUED SLOWLY MOVING NORTH
<u>E ON</u> PRE/POST CON S M OR E OFF	2	15:16 15:17	<u>C17</u> Grid N or S W or E	800m	DR	BL BO BR DF SA OTHER	STSL	Min: 1 Max: 1 Best: 1	TR(NW) DI	SSV SSI V DR I DP ST OWC NOWC/ NONE	SS/BC DE SD None	Y	ONCE VIBRATORY WORK STARTED -B-TAKE STSL
<u>E ON</u> PRE/POST CON S M OR E OFF	:	:	Grid N or S W or E			BL BO BR DF SA OTHER		Min: Max: Best:		SSV SSI V DR I DP ST OWC NOWC/ NONE	SS/BC DE SD None		
<u>E ON</u> PRE/POST CON S M OR E OFF	:	:	Grid N or S W or E			BL BO BR DF SA OTHER		Min: Max: Best:		SSV SSI V DR I DP ST OWC NOWC/ NONE	SS/BC DE SD None		
<u>E ON</u> PRE/POST CON S M OR E OFF	:	:	Grid N or S W or E			BL BO BR DF SA OTHER		Min: Max: Best:		SSV SSI V DR I DP ST OWC NOWC/ NONE	SS/BC DE SD None		

MARINE MAMMAL OBSERVATION RECORD

Project Name: Phase 1 - New Revilla

Monitoring Location: Gravina

Date: 2/17/2021

Time Effort Initiated: 1225

Time Effort Completed: 1730

Page 1 of 1

Time	Visibility	Glare	Weather Condition	Wave Height	BSS	Wind	Swell
12:25	B-P-M-G-E	0%	S-PC-L-R-F-OC-SN-HR	Lt/Mod/Hvy	2	NSEW	NSEW
17:30	B-P-M-G-E	0%	S-PC-L-R-F-OC-SN-HR	Lt/Mod/Hvy	1	NSEW	NSEW
:	B-P-M-G-E	%	S-PC-L-R-F-OC-SN-HR	Lt/Mod/Hvy		NSEW	NSEW
:	B-P-M-G-E	%	S-PC-L-R-F-OC-SN-HR	Lt/Mod/Hvy		NSEW	NSEW
:	B-P-M-G-E	%	S-PC-L-R-F-OC-SN-HR	Lt/Mod/Hvy		NSEW	NSEW
:	B-P-M-G-E	%	S-PC-L-R-F-OC-SN-HR	Lt/Mod/Hvy		NSEW	NSEW

Event Code	Sight # (1 or 1.1 if re-sight)	Time/Dur (Start/End time if cont.)	WP/ Grid #/ DIR of travel	Distance from work	Obs.	Sighting Cue	Species	Group Size	Behavior Code (see code sheet)	Construction Type	Mitigation Type	Exposure (Y/N)	Behavior Change/ Response to Activity/Comments/Human Activity/Vessel Hull # or Name/ Visibility Notes
E ON PRE/POST CON S M OR E OFF	1	12:41 12:57	C20 Grid N or S W or E	500m	TM	BL BO BR DF SA OTHER	HSEA	Min: 1 Max: 1 Best: 1	LO RE	SSV SSI V DR I DP ST OWC NOWC/ NONE	SS/BC DE SD None	N	In B zone
E ON PRE/POST CON S M OR E OFF	1.1	14:42 :	C20 Grid N or S W or E	500m	TM	BL BO BR DF SA OTHER	HSEA	Min: 1 Max: 1 Best: 1	LO RE	SSV SSI V DR I DP ST OWC NOWC/ NONE	SS/BC DE SD None	Y	In B zone
E ON PRE/POST CON S M OR E OFF	:	:	Grid N or S W or E			BL BO BR DF SA OTHER		Min: Max: Best:		SSV SSI V DR I DP ST OWC NOWC/ NONE	SS/BC DE SD None		
E ON PRE/POST CON S M OR E OFF	:	:	Grid N or S W or E			BL BO BR DF SA OTHER		Min: Max: Best:		SSV SSI V DR I DP ST OWC NOWC/ NONE	SS/BC DE SD None		
E ON PRE/POST CON S M OR E OFF	:	:	Grid N or S W or E			BL BO BR DF SA OTHER		Min: Max: Best:		SSV SSI V DR I DP ST OWC NOWC/ NONE	SS/BC DE SD None		
E ON PRE/POST CON S M OR E OFF	:	:	Grid N or S W or E			BL BO BR DF SA OTHER		Min: Max: Best:		SSV SSI V DR I DP ST OWC NOWC/ NONE	SS/BC DE SD None		
E ON PRE/POST CON S M OR E OFF	:	:	Grid N or S W or E			BL BO BR DF SA OTHER		Min: Max: Best:		SSV SSI V DR I DP ST OWC NOWC/ NONE	SS/BC DE SD None		
E ON PRE/POST CON S M OR E OFF	:	:	Grid N or S W or E			BL BO BR DF SA OTHER		Min: Max: Best:		SSV SSI V DR I DP ST OWC NOWC/ NONE	SS/BC DE SD None		

MARINE MAMMAL

OBSERVATION RECORD

Project Name: Phase 1 - New ReullaMonitoring Location: PeninsulaDate: 2/17/21Time Effort Initiated: 12:25Time Effort Completed: 17:30Page 1 of 1

Time	Visibility	Glare	Weather Condition	Wave Height	BSS	Wind	Swell
12:25	B-P-M-G-E	10%	S-PC-L-R-F-OC-SN-HR	Lt/Mod/Hvy	2	NSEW	NSEW
17:30	B-P-M-G-E	0%	S-PC-L-R-F-OC-SN-HR	Lt/Mod/Hvy	0	NSEW	NSEW
:	B-P-M-G-E	%	S-PC-L-R-F-OC-SN-HR	Lt/Mod/Hvy		NSEW	NSEW
:	B-P-M-G-E	%	S-PC-L-R-F-OC-SN-HR	Lt/Mod/Hvy		NSEW	NSEW
:	B-P-M-G-E	%	S-PC-L-R-F-OC-SN-HR	Lt/Mod/Hvy		NSEW	NSEW
:	B-P-M-G-E	%	S-PC-L-R-F-OC-SN-HR	Lt/Mod/Hvy		NSEW	NSEW

Event Code	Sight # (1 or 1.1 if re-sight)	Time/Dur (Start/End time if cont.)	WP/ Grid #/ DIR of travel	Distance from work	Obs.	Sighting Cue	Species	Group Size	Behavior Code (see code sheet)	Construction Type	Mitigation Type	Exposure (Y/N)	Behavior Change/ Response to Activity/Comments/Human Activity/Vessel Hull # or Name/ Visibility Notes
E ON PRE/POST CON S M OR E OFF	1	12:47 12:50	C-34 Grid N or S W or E	51400m N	AR	BL BO BR DF SA OTHER	DAPO	Min: 8 Max: 12 Best: 10	PO CD	SSV SSI V DR I DP ST OWC NOWC/ NONE	SS/BC DE SD None	N	Rooster tailing & changing directions quickly Moving south
E ON PRE/POST CON S M OR E OFF	1.2	12:53 12:58	C-5 Grid N or S W or E	3400- 3000m N	AR	BL BO BR DF SA OTHER	DAPO	Min: 8 Max: 12 Best: 10	SW (S) MI	SSV SSI V DR I DP ST OWC NOWC/ NONE	SS/BC DE SD None	N	Swimming south north of green day marker "11" (No activity)
E ON PRE/POST CON S M OR E OFF	1.3	13:03 13:07	C-13,16 Grid N or S W or E	1400- 1800m N	AR	BL BO BR DF SA OTHER	DAPO	Min: 8 Max: 12 Best: 10	PO MI	SSV SSI V DR I DP ST OWC NOWC/ NONE	SS/BC DE SD None	N	Moving around blue mooring buoy + green buoy "9" Also rooster tailing once boat passed
E ON PRE/POST CON S M OR E OFF	2	13:15 13:17	C-6 Grid N or S W or E	3360m N	AR	BL BO BR DF SA OTHER	STSL	Min: 1 Max: 1 Best: 1	SW (S) TR	SSV SSI V DR I DP ST OWC NOWC/ NONE	SS/BC DE SD None	N	Surfaced twice just south of Pen Point Not in B-zone
E ON PRE/POST CON S M OR E OFF	1.4	13:45 13:48	C-5 Grid N or S W or E	3500m	AR	BL BO BR DF SA OTHER	DAPO	Min: 8 Max: 12 Best: 10	MI SW(N)	SSV SSI V DR I DP ST OWC NOWC/ NONE	SS/BC DE SD None	N	Milling around green day marker "11" (No activity)
E ON PRE/POST CON S M OR E OFF	1.5	14:57 15:08	C-5 Grid N or S W or E	3000m- 3400m N	AR	BL BO BR DF SA OTHER	DAPO	Min: 8 Max: 12 Best: 10	SW(N)	SSV SSI V DR I DP ST OWC NOWC/ NONE	SS/BC DE SD None	Y	Swimming north slowly along Gravinga coast In B-zone
E ON PRE/POST CON S M OR E OFF	3	4:42 4:58	C-6 Grid N or S W or E	3550m N	AR	BL BO BR DF SA OTHER	ASEA	Min: 1 Max: 1 Best: 1	RE	SSV SSI V DR I DP ST OWC NOWC/ NONE	SS/BC DE SD None	N	Resting at surface just north of Pen Point Not in B-zone
E ON PRE/POST CON S M OR E OFF		:	Grid N or S W or E			BL BO BR DF SA OTHER		Min: Max: Best:		SSV SSI V DR I DP ST OWC NOWC/ NONE	SS/BC DE SD None		

MARINE MAMMAL OBSERVATION RECORD

Project Name: PHASE 1 - NEW Keweenaw

Monitoring Location: PROJECT SITE

Date: 2/19/21

Time Effort Initiated: 9:55

Time Effort Completed: 15:02

Page 1 of 1

Time	Visibility	Glare	Weather Condition	Wave Height	BSS	Wind	Swell
9:55	B-P-M-G-E	0%	S-PC-L-R-F-OC-SN-HR	Lt/Mod/Hvy	2	NSEW	NSEW
12:00	B-P-M-G-E	0%	S-PC-L-R-F-OC-SN-HR	Lt/Mod/Hvy	1	NSEW	NSEW
15:02	B-P-M-G-E	0%	S-PC-L-R-F-OC-SN-HR	Lt/Mod/Hvy	1	NSEW	NSEW
:	B-P-M-G-E	%	S-PC-L-R-F-OC-SN-HR	Lt/Mod/Hvy		NSEW	NSEW
:	B-P-M-G-E	%	S-PC-L-R-F-OC-SN-HR	Lt/Mod/Hvy		NSEW	NSEW
:	B-P-M-G-E	%	S-PC-L-R-F-OC-SN-HR	Lt/Mod/Hvy		NSEW	NSEW

Event Code	Sight # (1 or 1.1 if re-sight)	Time/Dur (Start/End time if cont.)	WP/ Grid #/ DIR of travel	Distance from work	Obs.	Sighting Cue	Species	Group Size	Behavior Code (see code sheet)	Construction Type	Mitigation Type	Exposure (Y/N)	Behavior Change/ Response to Activity/Comments/Human Activity/Vessel Hull # or Name/ Visibility Notes
E ON PRE/POST CON S M OR E OFF	1	12:47 12:49	C20 Grid N or S W or E	400m	DR	BL BO BR DF SA OTHER	STSL	Min: 1 Max: 1 Best: 1	TR(NW) DI	SSV SSI V DR I DP ST OWC NOWC/ NONE	SS/BC DE SD None	N	MOVING NW PAST PROJECT SITE, MOVING QUICKLY
E ON PRE/POST CON S M OR E OFF	1.1	13:02 13:03	C17 Grid N or S W or E	800m	DR	BL BO BR DF SA OTHER	STSL	Min: 1 Max: 1 Best: 1	TR(NW) DI	SSV SSI V DR I DP ST OWC NOWC/ NONE	SS/BC DE SD None	N	STILL HEADING NW, DROVE OUT OF SIGHT.
E ON PRE/POST CON S M OR E OFF		:	Grid N or S W or E			BL BO BR DF SA OTHER		Min: Max: Best:		SSV SSI V DR I DP ST OWC NOWC/ NONE	SS/BC DE SD None		
E ON PRE/POST CON S M OR E OFF		:	Grid N or S W or E			BL BO BR DF SA OTHER		Min: Max: Best:		SSV SSI V DR I DP ST OWC NOWC/ NONE	SS/BC DE SD None		
E ON PRE/POST CON S M OR E OFF		:	Grid N or S W or E			BL BO BR DF SA OTHER		Min: Max: Best:		SSV SSI V DR I DP ST OWC NOWC/ NONE	SS/BC DE SD None		
E ON PRE/POST CON S M OR E OFF		:	Grid N or S W or E			BL BO BR DF SA OTHER		Min: Max: Best:		SSV SSI V DR I DP ST OWC NOWC/ NONE	SS/BC DE SD None		
E ON PRE/POST CON S M OR E OFF		:	Grid N or S W or E			BL BO BR DF SA OTHER		Min: Max: Best:		SSV SSI V DR I DP ST OWC NOWC/ NONE	SS/BC DE SD None		
E ON PRE/POST CON S M OR E OFF		:	Grid N or S W or E			BL BO BR DF SA OTHER		Min: Max: Best:		SSV SSI V DR I DP ST OWC NOWC/ NONE	SS/BC DE SD None		

MARINE MAMMAL OBSERVATION RECORD

Project Name: Phase 1 - New Revilla

Monitoring Location: Gravina

Date: 2/19/2021

Time Effort Initiated: 0955

Time Effort Completed: 1502

Page 1 of 1

Time	Visibility	Glare	Weather Condition	Wave Height	BSS	Wind	Swell
09:55	B-P-M-G-E	0%	S-PC-L-R-F-OC-SN-HR	Lt/Mod/Hvy	3	NSEW	NSEW
15:02	B-P-M-G-E	0%	S-PC-L-R-F-OC-SN-HR	Lt/Mod/Hvy	1	NSEW	NSEW
:	B-P-M-G-E	%	S-PC-L-R-F-OC-SN-HR	Lt/Mod/Hvy		NSEW	NSEW
:	B-P-M-G-E	%	S-PC-L-R-F-OC-SN-HR	Lt/Mod/Hvy		NSEW	NSEW
:	B-P-M-G-E	%	S-PC-L-R-F-OC-SN-HR	Lt/Mod/Hvy		NSEW	NSEW
:	B-P-M-G-E	%	S-PC-L-R-F-OC-SN-HR	Lt/Mod/Hvy		NSEW	NSEW

Event Code	Sight # (1 or 1.1 if re-sight)	Time/Dur (Start/End time if cont.)	WP/ Grid #/ DIR of travel	Distance from work	Obs.	Sighting Cue	Species	Group Size	Behavior Code (see code sheet)	Construction Type	Mitigation Type	Exposure (Y/N)	Behavior Change/ Response to Activity/Comments/Human Activity/Vessel Hull # or Name/ Visibility Notes
E ON PRE/POST CON S M OR E OFF	1	10:06 10:36	C20 Grid N or S W or E	500m	TM	BL BO BR DF SA OTHER	HSEA	Min: 1 Max: 1 Best: 1	LD RE	SSV SSI V DR I DP ST OWC NOWC / NONE	SS/BC DE SD None	Y	
E ON PRE/POST CON S M OR E OFF		:	Grid N or S W or E			BL BO BR DF SA OTHER		Min: Max: Best:		SSV SSI V DR I DP ST OWC NOWC / NONE	SS/BC DE SD None		
E ON PRE/POST CON S M OR E OFF		:	Grid N or S W or E			BL BO BR DF SA OTHER		Min: Max: Best:		SSV SSI V DR I DP ST OWC NOWC / NONE	SS/BC DE SD None		
E ON PRE/POST CON S M OR E OFF		:	Grid N or S W or E			BL BO BR DF SA OTHER		Min: Max: Best:		SSV SSI V DR I DP ST OWC NOWC / NONE	SS/BC DE SD None		
E ON PRE/POST CON S M OR E OFF		:	Grid N or S W or E			BL BO BR DF SA OTHER		Min: Max: Best:		SSV SSI V DR I DP ST OWC NOWC / NONE	SS/BC DE SD None		
E ON PRE/POST CON S M OR E OFF		:	Grid N or S W or E			BL BO BR DF SA OTHER		Min: Max: Best:		SSV SSI V DR I DP ST OWC NOWC / NONE	SS/BC DE SD None		
E ON PRE/POST CON S M OR E OFF		:	Grid N or S W or E			BL BO BR DF SA OTHER		Min: Max: Best:		SSV SSI V DR I DP ST OWC NOWC / NONE	SS/BC DE SD None		
E ON PRE/POST CON S M OR E OFF		:	Grid N or S W or E			BL BO BR DF SA OTHER		Min: Max: Best:		SSV SSI V DR I DP ST OWC NOWC / NONE	SS/BC DE SD None		
E ON PRE/POST CON S M OR E OFF		:	Grid N or S W or E			BL BO BR DF SA OTHER		Min: Max: Best:		SSV SSI V DR I DP ST OWC NOWC / NONE	SS/BC DE SD None		

MARINE MAMMAL OBSERVATION RECORD

Project Name: Phase 1-New Revilla

Monitoring Location: Peninsula

Date: 02/19/21

Time Effort Initiated: 09:55

Time Effort Completed: 15:02

Page 1 of 1

Time	Visibility	Glare	Weather Condition	Wave Height	BSS	Wind	Swell
09:55	B-P-M-G-E	0 %	S-PC-L-R-F-OC-SN-HR	Lt/Mod/Hvy	4	N S E W	N S E W
15:02	B-P-M-G-E	0 %	S-PC-L-R-F-OC-SN-HR	Lt/Mod/Hvy	2	N S E W	N S E W
:	B-P-M-G-E	%	S-PC-L-R-F-OC-SN-HR	Lt/Mod/Hvy		N S E W	N S E W
:	B-P-M-G-E	%	S-PC-L-R-F-OC-SN-HR	Lt/Mod/Hvy		N S E W	N S E W
:	B-P-M-G-E	%	S-PC-L-R-F-OC-SN-HR	Lt/Mod/Hvy		N S E W	N S E W
:	B-P-M-G-E	%	S-PC-L-R-F-OC-SN-HR	Lt/Mod/Hvy		N S E W	N S E W

Event Code	Sight # (1 or 1.1 if re-sight)	Time/Dur (Start/End time if cont.)	WP/ Grid #/ DIR of travel	Distance from work	Obs.	Sighting Cue	Species	Group Size	Behavior Code (see code sheet)	Construction Type	Mitigation Type	Exposure (Y/N)	Behavior Change/ Response to Activity/Comments/Human Activity/Vessel Hull # or Name/ Visibility Notes
E ON PRE/POST CON S M OR E OFF		:	Grid N or S W or E			BL BO BR DF SA OTHER		Min: Max: Best:		SSV SSI V DR I DP ST OWC NOWC / NONE	SS/BC DE SD None		
E ON PRE/POST CON S M OR E OFF		:	Grid N or S W or E			BL BO BR DF SA OTHER		Min: Max: Best:		SSV SSI V DR I DP ST OWC NOWC / NONE	SS/BC DE SD None		
E ON PRE/POST CON S M OR E OFF		:	Grid N or S W or E			BL BO BR DF SA OTHER		Min: Max: Best:		SSV SSI V DR I DP ST OWC NOWC / NONE	SS/BC DE SD None		
E ON PRE/POST CON S M OR E OFF		:	Grid N or S W or E			BL BO BR DF SA OTHER		Min: Max: Best:		SSV SSI V DR I DP ST OWC NOWC / NONE	SS/BC DE SD None		
E ON PRE/POST CON S M OR E OFF		:	Grid N or S W or E			BL BO BR DF SA OTHER		Min: Max: Best:		SSV SSI V DR I DP ST OWC NOWC / NONE	SS/BC DE SD None		
E ON PRE/POST CON S M OR E OFF		:	Grid N or S W or E			BL BO BR DF SA OTHER		Min: Max: Best:		SSV SSI V DR I DP ST OWC NOWC / NONE	SS/BC DE SD None		
E ON PRE/POST CON S M OR E OFF		:	Grid N or S W or E			BL BO BR DF SA OTHER		Min: Max: Best:		SSV SSI V DR I DP ST OWC NOWC / NONE	SS/BC DE SD None		
E ON PRE/POST CON S M OR E OFF		:	Grid N or S W or E			BL BO BR DF SA OTHER		Min: Max: Best:		SSV SSI V DR I DP ST OWC NOWC / NONE	SS/BC DE SD None		

MARINE MAMMAL OBSERVATION RECORD

Project Name: PHASE 1-NEW REVILLA

Monitoring Location: PROJECT SITE

Date: 2/22/21

Time Effort Initiated: 9:55

Time Effort Completed: 12:30

Page 1 of 1

Time	Visibility	Glare	Weather Condition	Wave Height	BSS	Wind	Swell
9:55	B-P-M-G-E	0%	S-PC-L-R-F-OC-SN-HR	Lt/Mod/Hvy	1	NSEW	NSEW
12:30	B-P-M-G-E	0%	S-PC-L-R-F-OC-SN-HR	Lt/Mod/Hvy	1	NSEW	NSEW
:	B-P-M-G-E	%	S-PC-L-R-F-OC-SN-HR	Lt/Mod/Hvy		NSEW	NSEW
:	B-P-M-G-E	%	S-PC-L-R-F-OC-SN-HR	Lt/Mod/Hvy		NSEW	NSEW
:	B-P-M-G-E	%	S-PC-L-R-F-OC-SN-HR	Lt/Mod/Hvy		NSEW	NSEW
:	B-P-M-G-E	%	S-PC-L-R-F-OC-SN-HR	Lt/Mod/Hvy		NSEW	NSEW

Event Code	Sight # (1 or 1.1 if re-sight)	Time/Dur (Start/End time if cont.)	WP/ Grid #/ DIR of travel	Distance from work	Obs.	Sighting Cue	Species	Group Size	Behavior Code (see code sheet)	Construction Type	Mitigation Type	Exposure (Y/N)	Behavior Change/ Response to Activity/Comments/Human Activity/Vessel Hull # or Name/ Visibility Notes
E ON PRE/POST CON S M OR E OFF		:	Grid N or S W or E			BL BO BR DF SA OTHER		Min: Max: Best:		SSV SSI V DR I DP ST OWC NOWC / NONE	SS/BC DE SD None		
E ON PRE/POST CON S M OR E OFF		:	Grid N or S W or E			BL BO BR DF SA OTHER		Min: Max: Best:		SSV SSI V DR I DP ST OWC NOWC / NONE	SS/BC DE SD None		
E ON PRE/POST CON S M OR E OFF		:	Grid N or S W or E			BL BO BR DF SA OTHER		Min: Max: Best:		SSV SSI V DR I DP ST OWC NOWC / NONE	SS/BC DE SD None		
E ON PRE/POST CON S M OR E OFF		:	Grid N or S W or E			BL BO BR DF SA OTHER		Min: Max: Best:		SSV SSI V DR I DP ST OWC NOWC / NONE	SS/BC DE SD None		
E ON PRE/POST CON S M OR E OFF		:	Grid N or S W or E			BL BO BR DF SA OTHER		Min: Max: Best:		SSV SSI V DR I DP ST OWC NOWC / NONE	SS/BC DE SD None		
E ON PRE/POST CON S M OR E OFF		:	Grid N or S W or E			BL BO BR DF SA OTHER		Min: Max: Best:		SSV SSI V DR I DP ST OWC NOWC / NONE	SS/BC DE SD None		
E ON PRE/POST CON S M OR E OFF		:	Grid N or S W or E			BL BO BR DF SA OTHER		Min: Max: Best:		SSV SSI V DR I DP ST OWC NOWC / NONE	SS/BC DE SD None		
E ON PRE/POST CON S M OR E OFF		:	Grid N or S W or E			BL BO BR DF SA OTHER		Min: Max: Best:		SSV SSI V DR I DP ST OWC NOWC / NONE	SS/BC DE SD None		
E ON PRE/POST CON S M OR E OFF		:	Grid N or S W or E			BL BO BR DF SA OTHER		Min: Max: Best:		SSV SSI V DR I DP ST OWC NOWC / NONE	SS/BC DE SD None		

MARINE MAMMAL OBSERVATION RECORD

Project Name: Phase 1 - New Reville

Monitoring Location: Gravina

Date: 2/22/21

Time Effort Initiated: 9:55

Time Effort Completed: 12:30

Page 1 of 1

Time	Visibility	Glare	Weather Condition	Wave Height	BSS	Wind	Swell
9:55	B-P-M-G-E	0%	S-PC-L-R-F-OC-SN-HR	Lt/Mod/Hvy	1	NSEW	NSEW
12:30	B-P-M-G-E	0%	S-PC-L-R-F-OC-SN-HR	Lt/Mod/Hvy	1	NSEW	NSEW
:	B-P-M-G-E	%	S-PC-L-R-F-OC-SN-HR	Lt/Mod/Hvy		NSEW	NSEW
:	B-P-M-G-E	%	S-PC-L-R-F-OC-SN-HR	Lt/Mod/Hvy		NSEW	NSEW
:	B-P-M-G-E	%	S-PC-L-R-F-OC-SN-HR	Lt/Mod/Hvy		NSEW	NSEW
:	B-P-M-G-E	%	S-PC-L-R-F-OC-SN-HR	Lt/Mod/Hvy		NSEW	NSEW

Event Code	Sight # (1 or 1.1 if re-sight)	Time/Dur (Start/End time if cont.)	WP/ Grid #/ DIR of travel	Distance from work	Obs.	Sighting Cue	Species	Group Size	Behavior Code (see code sheet)	Construction Type	Mitigation Type	Exposure (Y/N)	Behavior Change/ Response to Activity/Comments/Human Activity/Vessel Hull # or Name/ Visibility Notes
E ON PRE/POST CON S M OR E OFF	1	10:12 10:54	C-20 Grid N or S W or E	370m	AR	BL BO BR DF SA OTHER	HSEA	Min: 1 Max: 1 Best: 1	RE LO SI	SSV SSI V DR I DP ST OWC NOWC / NONE	SS/BC DE SD None	Y	Resting right at Gravina shore. Occasionally looking then sinks B-take
E ON PRE/POST CON S M OR E OFF		:	Grid N or S W or E			BL BO BR DF SA OTHER		Min: Max: Best:		SSV SSI V DR I DP ST OWC NOWC / NONE	SS/BC DE SD None		
E ON PRE/POST CON S M OR E OFF		:	Grid N or S W or E			BL BO BR DF SA OTHER		Min: Max: Best:		SSV SSI V DR I DP ST OWC NOWC / NONE	SS/BC DE SD None		
E ON PRE/POST CON S M OR E OFF		:	Grid N or S W or E			BL BO BR DF SA OTHER		Min: Max: Best:		SSV SSI V DR I DP ST OWC NOWC / NONE	SS/BC DE SD None		
E ON PRE/POST CON S M OR E OFF		:	Grid N or S W or E			BL BO BR DF SA OTHER		Min: Max: Best:		SSV SSI V DR I DP ST OWC NOWC / NONE	SS/BC DE SD None		
E ON PRE/POST CON S M OR E OFF		:	Grid N or S W or E			BL BO BR DF SA OTHER		Min: Max: Best:		SSV SSI V DR I DP ST OWC NOWC / NONE	SS/BC DE SD None		
E ON PRE/POST CON S M OR E OFF		:	Grid N or S W or E			BL BO BR DF SA OTHER		Min: Max: Best:		SSV SSI V DR I DP ST OWC NOWC / NONE	SS/BC DE SD None		
E ON PRE/POST CON S M OR E OFF		:	Grid N or S W or E			BL BO BR DF SA OTHER		Min: Max: Best:		SSV SSI V DR I DP ST OWC NOWC / NONE	SS/BC DE SD None		
E ON PRE/POST CON S M OR E OFF		:	Grid N or S W or E			BL BO BR DF SA OTHER		Min: Max: Best:		SSV SSI V DR I DP ST OWC NOWC / NONE	SS/BC DE SD None		

MARINE MAMMAL OBSERVATION RECORD

Project Name: Phase 1 - New Revilla

Monitoring Location: Peninsula

Date: 02/22/21

Time Effort Initiated: 09:55

Time Effort Completed: 12:30

Page 1 of 1

Time	Visibility	Glare	Weather Condition	Wave Height	BSS	Wind	Swell
09:55	B-P-M-G-E	0%	S-PC-L-R-F-OC-SN-HR	Lt/Mod/Hvy	2	NSEW	NSEW
12:30	B-P-M-G-E	5%	S-PC-L-R-F-OC-SN-HR	Lt/Mod/Hvy	2	NSEW	NSEW
:	B-P-M-G-E	%	S-PC-L-R-F-OC-SN-HR	Lt/Mod/Hvy		NSEW	NSEW
:	B-P-M-G-E	%	S-PC-L-R-F-OC-SN-HR	Lt/Mod/Hvy		NSEW	NSEW
:	B-P-M-G-E	%	S-PC-L-R-F-OC-SN-HR	Lt/Mod/Hvy		NSEW	NSEW
:	B-P-M-G-E	%	S-PC-L-R-F-OC-SN-HR	Lt/Mod/Hvy		NSEW	NSEW

Event Code	Sight # (1 or 1.1 if re-sight)	Time/Dur (Start/End time if cont.)	WP/ Grid #/ DIR of travel	Distance from work	Obs.	Sighting Cue	Species	Group Size	Behavior Code (see code sheet)	Construction Type	Mitigation Type	Exposure (Y/N)	Behavior Change/ Response to Activity/Comments/Human Activity/Vessel Hull # or Name/ Visibility Notes
E ON PRE/POST CON S M OR E OFF		:	Grid N or S W or E			BL BO BR DF SA OTHER		Min: Max: Best:		SSV SSI V DR I DP ST OWC NOWC / NONE	SS/BC DE SD None		
E ON PRE/POST CON S M OR E OFF		:	Grid N or S W or E			BL BO BR DF SA OTHER		Min: Max: Best:		SSV SSI V DR I DP ST OWC NOWC / NONE	SS/BC DE SD None		
E ON PRE/POST CON S M OR E OFF		:	Grid N or S W or E			BL BO BR DF SA OTHER		Min: Max: Best:		SSV SSI V DR I DP ST OWC NOWC / NONE	SS/BC DE SD None		
E ON PRE/POST CON S M OR E OFF		:	Grid N or S W or E			BL BO BR DF SA OTHER		Min: Max: Best:		SSV SSI V DR I DP ST OWC NOWC / NONE	SS/BC DE SD None		
E ON PRE/POST CON S M OR E OFF		:	Grid N or S W or E			BL BO BR DF SA OTHER		Min: Max: Best:		SSV SSI V DR I DP ST OWC NOWC / NONE	SS/BC DE SD None		
E ON PRE/POST CON S M OR E OFF		:	Grid N or S W or E			BL BO BR DF SA OTHER		Min: Max: Best:		SSV SSI V DR I DP ST OWC NOWC / NONE	SS/BC DE SD None		
E ON PRE/POST CON S M OR E OFF		:	Grid N or S W or E			BL BO BR DF SA OTHER		Min: Max: Best:		SSV SSI V DR I DP ST OWC NOWC / NONE	SS/BC DE SD None		
E ON PRE/POST CON S M OR E OFF		:	Grid N or S W or E			BL BO BR DF SA OTHER		Min: Max: Best:		SSV SSI V DR I DP ST OWC NOWC / NONE	SS/BC DE SD None		

MARINE MAMMAL OBSERVATION RECORD

Project Name: PHASE 1 - NEW KENILUA

Monitoring Location: PROJECT SITE

Date: 2/26/21

Time Effort Initiated: 9:20

Time Effort Completed: 12:00

Page 1 of 1

Time	Visibility	Glare	Weather Condition	Wave Height	BSS	Wind	Swell
9:20	B-P-M-G-E	0%	S-PC-L-R-F-OC-SN-HR	Lt/Mod/Hvy	3	N S E W	N S E W
12:00	B-P-M-G-E	0%	S-PC-L-R-F-OC-SN-HR	Lt/Mod/Hvy	4	N S E W	N S E W
:	B-P-M-G-E	%	S-PC-L-R-F-OC-SN-HR	Lt/Mod/Hvy		N S E W	N S E W
:	B-P-M-G-E	%	S-PC-L-R-F-OC-SN-HR	Lt/Mod/Hvy		N S E W	N S E W
:	B-P-M-G-E	%	S-PC-L-R-F-OC-SN-HR	Lt/Mod/Hvy		N S E W	N S E W
:	B-P-M-G-E	%	S-PC-L-R-F-OC-SN-HR	Lt/Mod/Hvy		N S E W	N S E W

Event Code	Sight # (1 or 1.1 if re- sight)	Time/Dur (Start/End time if cont.)	WP/ Grid #/ DIR of travel	Distance from work	Obs.	Sighting Cue	Species	Group Size	Behavior Code (see code sheet)	Construction Type	Mitigation Type	Exposure (Y/N)	Behavior Change/ Response to Activity/Comments/Human Activity/Vessel Hull # or Name/ Visibility Notes
E ON PRE/POST CON S M OR E OFF		:	Grid N or S W or E			BL BO BR DF SA OTHER		Min: Max: Best:		SSV SSI V DR I DP ST OWC NOWC / NONE	SS/BC DE SD None		
E ON PRE/POST CON S M OR E OFF		:	Grid N or S W or E			BL BO BR DF SA OTHER		Min: Max: Best:		SSV SSI V DR I DP ST OWC NOWC / NONE	SS/BC DE SD None		
E ON PRE/POST CON S M OR E OFF		:	Grid N or S W or E			BL BO BR DF SA OTHER		Min: Max: Best:		SSV SSI V DR I DP ST OWC NOWC / NONE	SS/BC DE SD None		
E ON PRE/POST CON S M OR E OFF		:	Grid N or S W or E			BL BO BR DF SA OTHER		Min: Max: Best:		SSV SSI V DR I DP ST OWC NOWC / NONE	SS/BC DE SD None		
E ON PRE/POST CON S M OR E OFF		:	Grid N or S W or E			BL BO BR DF SA OTHER		Min: Max: Best:		SSV SSI V DR I DP ST OWC NOWC / NONE	SS/BC DE SD None		
E ON PRE/POST CON S M OR E OFF		:	Grid N or S W or E			BL BO BR DF SA OTHER		Min: Max: Best:		SSV SSI V DR I DP ST OWC NOWC / NONE	SS/BC DE SD None		
E ON PRE/POST CON S M OR E OFF		:	Grid N or S W or E			BL BO BR DF SA OTHER		Min: Max: Best:		SSV SSI V DR I DP ST OWC NOWC / NONE	SS/BC DE SD None		
E ON PRE/POST CON S M OR E OFF		:	Grid N or S W or E			BL BO BR DF SA OTHER		Min: Max: Best:		SSV SSI V DR I DP ST OWC NOWC / NONE	SS/BC DE SD None		

MARINE MAMMAL OBSERVATION RECORD

Project Name: Phase 1 - New Revilla

Monitoring Location: Peninsula

Date: 2/26/21

Time Effort Initiated: 9:20

Time Effort Completed: 1200

Page 1 of 1

Time	Visibility	Glare	Weather Condition	Wave Height	BSS	Wind	Swell
9:20	B-P-M-G-E	10%	S-PC-L-R-F-OC-SN-HR	Lt/Mod/Hvy	4	NSEW	NSEW
12:00	B-P-M-G-E	10%	S-PC-L-R-F-OC-SN-HR	Lt/Mod/Hvy	4	NSEW	NSEW
:	B-P-M-G-E	%	S-PC-L-R-F-OC-SN-HR	Lt/Mod/Hvy		NSEW	NSEW
:	B-P-M-G-E	%	S-PC-L-R-F-OC-SN-HR	Lt/Mod/Hvy		NSEW	NSEW
:	B-P-M-G-E	%	S-PC-L-R-F-OC-SN-HR	Lt/Mod/Hvy		NSEW	NSEW
:	B-P-M-G-E	%	S-PC-L-R-F-OC-SN-HR	Lt/Mod/Hvy		NSEW	NSEW

Event Code	Sight # (1 or 1.1 if re-sight)	Time/Dur (Start/End time if cont.)	WP/ Grid #/ DIR of travel	Distance from work	Obs.	Sighting Cue	Species	Group Size	Behavior Code (see code sheet)	Construction Type	Mitigation Type	Exposure (Y/N)	Behavior Change/ Response to Activity/Comments/Human Activity/Vessel Hull # or Name/ Visibility Notes
E ON PRE/POST CON S M OR E OFF	1	9:21	C-6 Grid N or S W or E	3400m	AR	BL BO BR DF SA OTHER	STSL	Min: 1 Max: 1 Best: 1	SW(s)	SSV SSI V DR I DP ST OWC NOWC / NONE	SS/BC DE SD None	N	Surfaced once just off Pen Point swimming south Not in B-zone
E ON PRE/POST CON S M OR E OFF		:	Grid N or S W or E			BL BO BR DF SA OTHER		Min: Max: Best:		SSV SSI V DR I DP ST OWC NOWC / NONE	SS/BC DE SD None		
E ON PRE/POST CON S M OR E OFF		:	Grid N or S W or E			BL BO BR DF SA OTHER		Min: Max: Best:		SSV SSI V DR I DP ST OWC NOWC / NONE	SS/BC DE SD None		
E ON PRE/POST CON S M OR E OFF		:	Grid N or S W or E			BL BO BR DF SA OTHER		Min: Max: Best:		SSV SSI V DR I DP ST OWC NOWC / NONE	SS/BC DE SD None		
E ON PRE/POST CON S M OR E OFF		:	Grid N or S W or E			BL BO BR DF SA OTHER		Min: Max: Best:		SSV SSI V DR I DP ST OWC NOWC / NONE	SS/BC DE SD None		
E ON PRE/POST CON S M OR E OFF		:	Grid N or S W or E			BL BO BR DF SA OTHER		Min: Max: Best:		SSV SSI V DR I DP ST OWC NOWC / NONE	SS/BC DE SD None		
E ON PRE/POST CON S M OR E OFF		:	Grid N or S W or E			BL BO BR DF SA OTHER		Min: Max: Best:		SSV SSI V DR I DP ST OWC NOWC / NONE	SS/BC DE SD None		
E ON PRE/POST CON S M OR E OFF		:	Grid N or S W or E			BL BO BR DF SA OTHER		Min: Max: Best:		SSV SSI V DR I DP ST OWC NOWC / NONE	SS/BC DE SD None		
E ON PRE/POST CON S M OR E OFF		:	Grid N or S W or E			BL BO BR DF SA OTHER		Min: Max: Best:		SSV SSI V DR I DP ST OWC NOWC / NONE	SS/BC DE SD None		

MARINE MAMMAL

OBSERVATION RECORD

Project Name: Phase 1 - New Revilla

Monitoring Location: Gravina

Date: 2/26/2021

Time Effort Initiated: 0920

Time Effort Completed: 1200

Page 1 of 1

Time	Visibility	Glare	Weather Condition	Wave Height	BSS	Wind	Swell
09:20	B-P-M-G-E	0%	S-PC-L-R-F-OC-SN-HR	Lt/Mod/Hvy	4	N S E W	N S E W
12:00	B-P-M-G-E	0%	S-PC-L-R-F-OC-SN-HR	Lt/Mod/Hvy	3	N S E W	N S E W
:	B-P-M-G-E	%	S-PC-L-R-F-OC-SN-HR	Lt/Mod/Hvy		N S E W	N S E W
:	B-P-M-G-E	%	S-PC-L-R-F-OC-SN-HR	Lt/Mod/Hvy		N S E W	N S E W
:	B-P-M-G-E	%	S-PC-L-R-F-OC-SN-HR	Lt/Mod/Hvy		N S E W	N S E W
:	B-P-M-G-E	%	S-PC-L-R-F-OC-SN-HR	Lt/Mod/Hvy		N S E W	N S E W

Event Code	Sight # (1 or 1.1 if re-sight)	Time/Dur (Start/End time if cont.)	WP/ Grid #/ DIR of travel	Distance from work	Obs.	Sighting Cue	Species	Group Size	Behavior Code (see code sheet)	Construction Type	Mitigation Type	Exposure (Y/N)	Behavior Change/ Response to Activity/Comments/Human Activity/Vessel Hull # or Name/ Visibility Notes
E ON PRE/POST CON S M OR E OFF	1	10:17 11:39	C20 Grid N or S W or E	500m	TM	BL BO BR DF SA OTHER	HSEA	Min: 1 Max: 1 Best: 1	LO RE	SSV SSI V DR I DP ST OWC NOWC/ NONE	SS/BC DE SD None	N	
E ON PRE/POST CON S M OR E OFF		:	Grid N or S W or E			BL BO BR DF SA OTHER		Min: Max: Best:		SSV SSI V DR I DP ST OWC NOWC/ NONE	SS/BC DE SD None		
E ON PRE/POST CON S M OR E OFF		:	Grid N or S W or E			BL BO BR DF SA OTHER		Min: Max: Best:		SSV SSI V DR I DP ST OWC NOWC/ NONE	SS/BC DE SD None		
E ON PRE/POST CON S M OR E OFF		:	Grid N or S W or E			BL BO BR DF SA OTHER		Min: Max: Best:		SSV SSI V DR I DP ST OWC NOWC/ NONE	SS/BC DE SD None		
E ON PRE/POST CON S M OR E OFF		:	Grid N or S W or E			BL BO BR DF SA OTHER		Min: Max: Best:		SSV SSI V DR I DP ST OWC NOWC/ NONE	SS/BC DE SD None		
E ON PRE/POST CON S M OR E OFF		:	Grid N or S W or E			BL BO BR DF SA OTHER		Min: Max: Best:		SSV SSI V DR I DP ST OWC NOWC/ NONE	SS/BC DE SD None		
E ON PRE/POST CON S M OR E OFF		:	Grid N or S W or E			BL BO BR DF SA OTHER		Min: Max: Best:		SSV SSI V DR I DP ST OWC NOWC/ NONE	SS/BC DE SD None		
E ON PRE/POST CON S M OR E OFF		:	Grid N or S W or E			BL BO BR DF SA OTHER		Min: Max: Best:		SSV SSI V DR I DP ST OWC NOWC/ NONE	SS/BC DE SD None		